



Encana Oil & Gas (USA) Inc.
1949 North Pyrite Road
Casper, Wyoming 82604

145450

5":100' - MD

12/8/2014 12:40:57 PM

CATHEDRAL

Oper. Company: Cathedral Energy Services

Country: U.S.A.

State / Province: Colorado

County / Parish: Weld

Started: 11/26/2014 02:00 PM

API/UWI: 05-123-3764300

Field: Wattenberg (Codell)

Well: Grant Elmquist 2D-14H-C268

Rig: Ensign Drilling 135

Ended: 12/05/2014 07:00 PM

Gamma Ray
Section Plane: 180.00
Magnetic North: 8.49
Gamma Averaging: 7%

Personnel

Day Hand: T. Mueller
Night Hand: J. Corby
Comp. Emp: William LaForce

Maximum Temperature: 225°F

Location

Latitude: 40.143860
Longitude: -104.973790
Elev. GL: 4881
Elev. DF:
Elev. KB: 4894

Log and Survey Depths Relative to Kelly Bushing (KB) Depth

Hole Data

Size	From	To
12-3/4	90	868
8-3/4	868	7860
6-1/8	7860	13900

Casing Data

Size	From	To
9-5/8	0	858
7	0	7838
4-1/2	0	13900

Bit Sizes

Size	From	To
12-3/4	90	868
8-3/4	868	7860
6-1/8	7860	13900

Mud Data

Type	Weight	Density	Viscosity	Rm	Rmf	Rmc	From	To
LSND	9.7		37				5000	6458
LSND	10.1		40				6458	7860
LSND	10.3		39				7860	8524
LSND	11.3		42				8524	12947
LSND	11.2		42				12947	13900

Tool Run Data

Serial Number	Gamma Offset	Resist. Offset	Start Time	Start Depth	End Time	End Depth
APS-WPR	48	0	11/26/2014 2:00:53 PM	5000	11/27/2014 12:30:53 AM	6458
1518	37.19	0	11/27/2014 10:28:00 AM	6458	11/29/2014 1:30:00 AM	7860
1518	40.01	0	11/30/2014 9:30:39 AM	7860	12/1/2014 11:30:39 AM	8524
1518	40.34	0	12/1/2014 1:30:18 PM	8524	12/4/2014 12:42:18 AM	12947
1322	40.12	0	12/4/2014 1:30:41 AM	12947	12/5/2014 7:00:41 PM	13900

All interpretations are opinions based on inferences from electrical or other measurements and we cannot and do not guarantee the accuracy or correctness of any interpretation, and we shall not except in the case of gross or willful negligence on our part, be liable or responsible for any loss, cost damages or expenses incurred or sustained by anyone resulting from an interpretation made by any of our officers, agents, or employees.

0.00 Gamma Ray (API) 150.00
150.00 2 300.00
FT

0.00 ROP (FT/HR) 600.00
FT

Surveys (MD/INC/AZ)

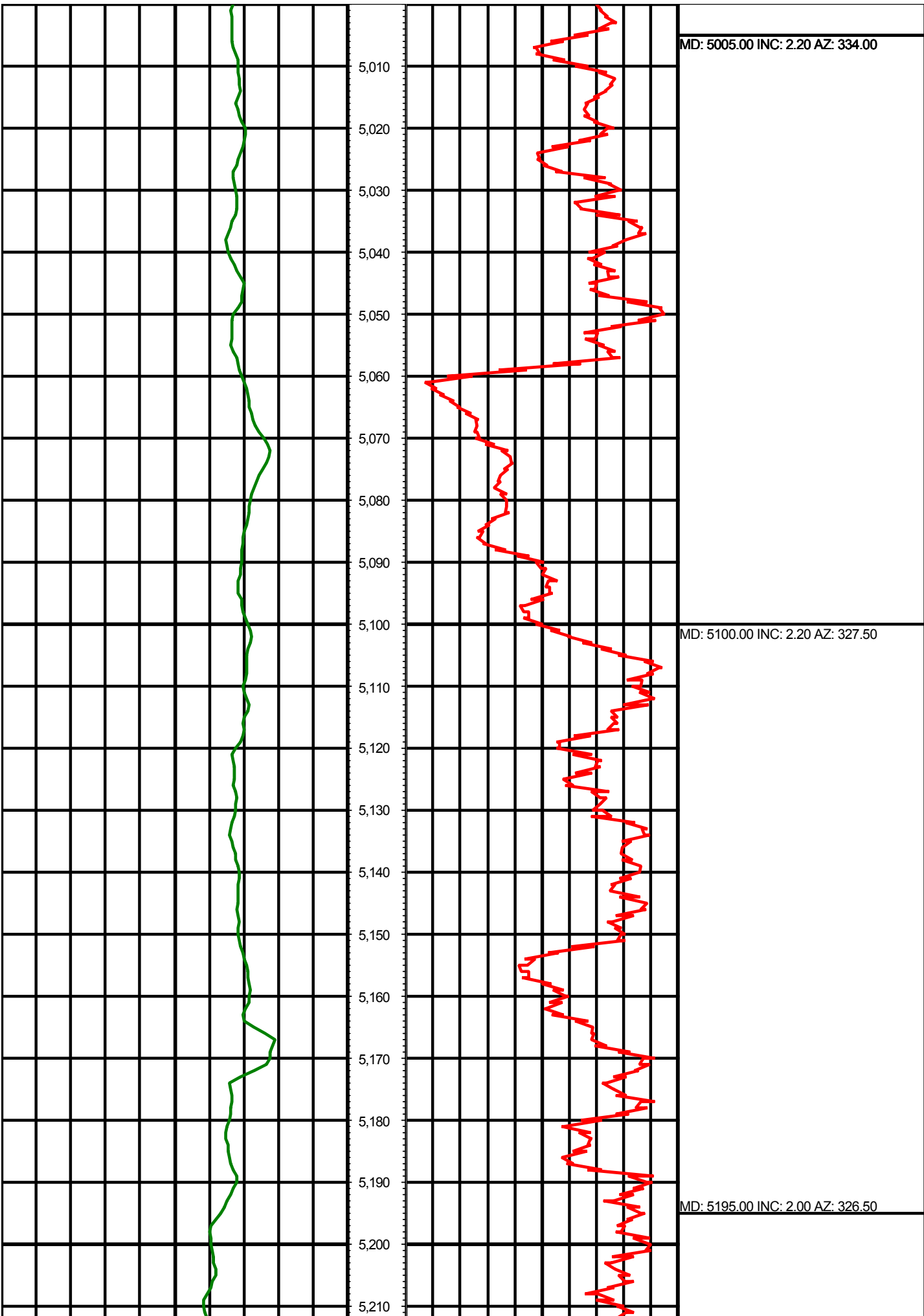

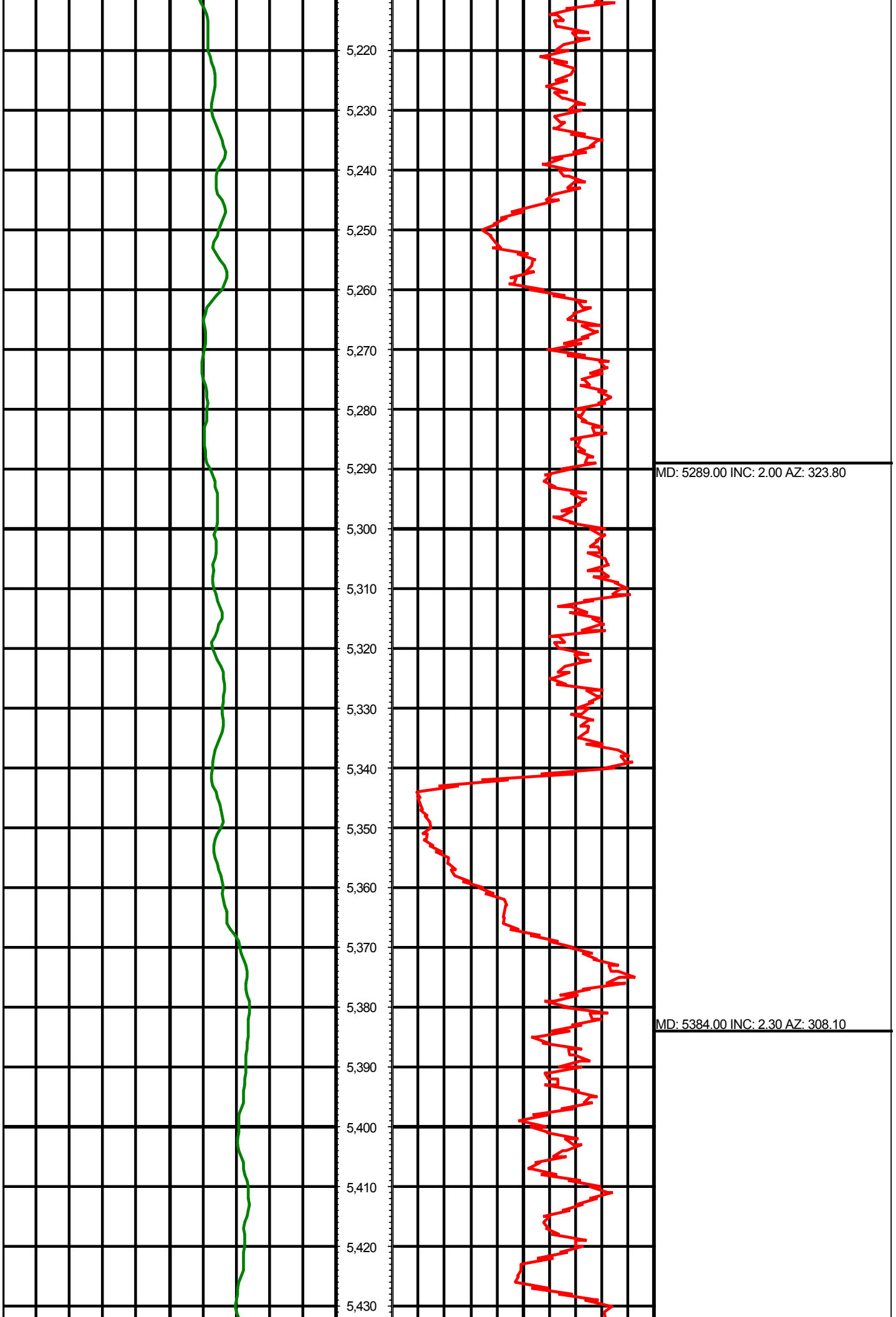

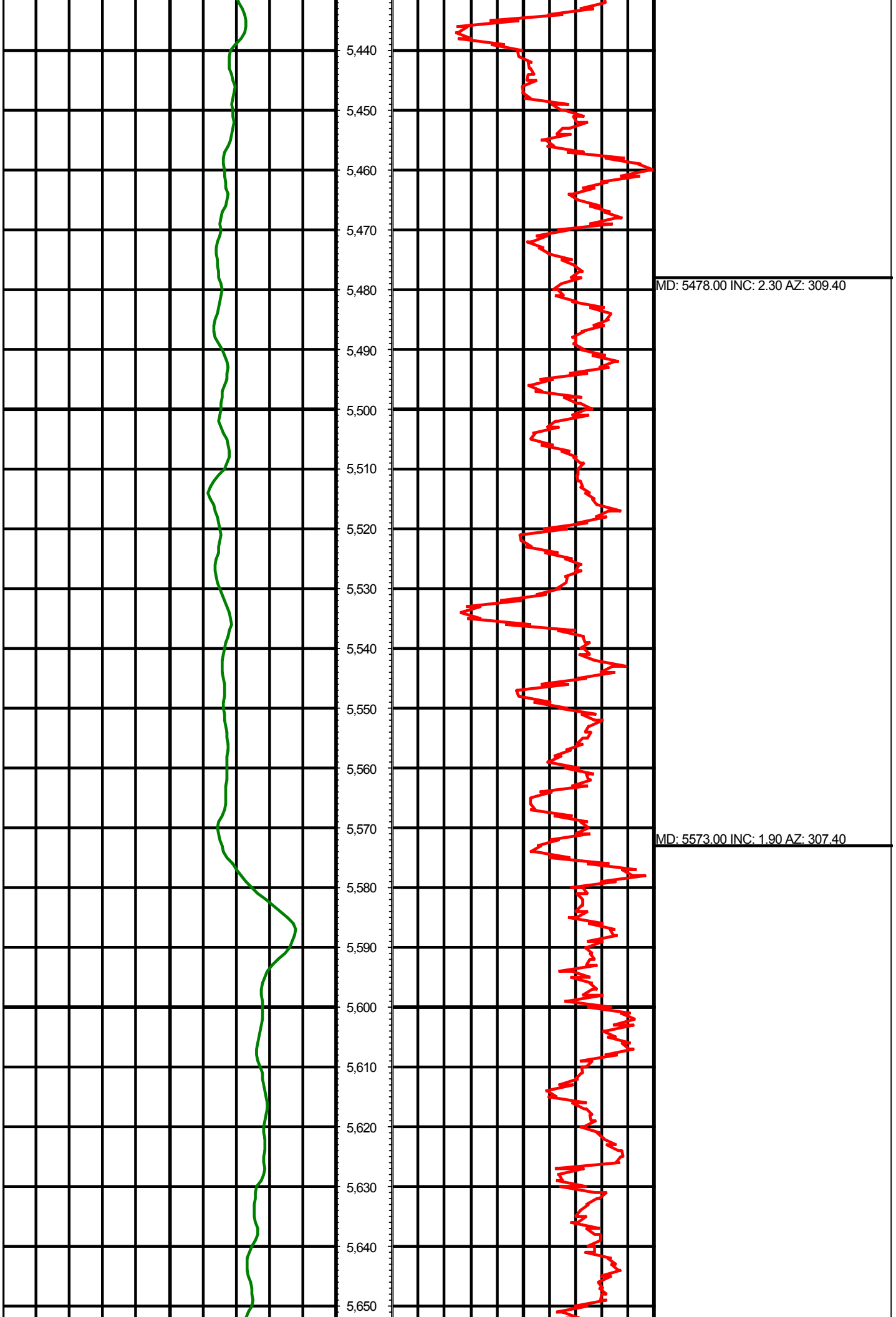

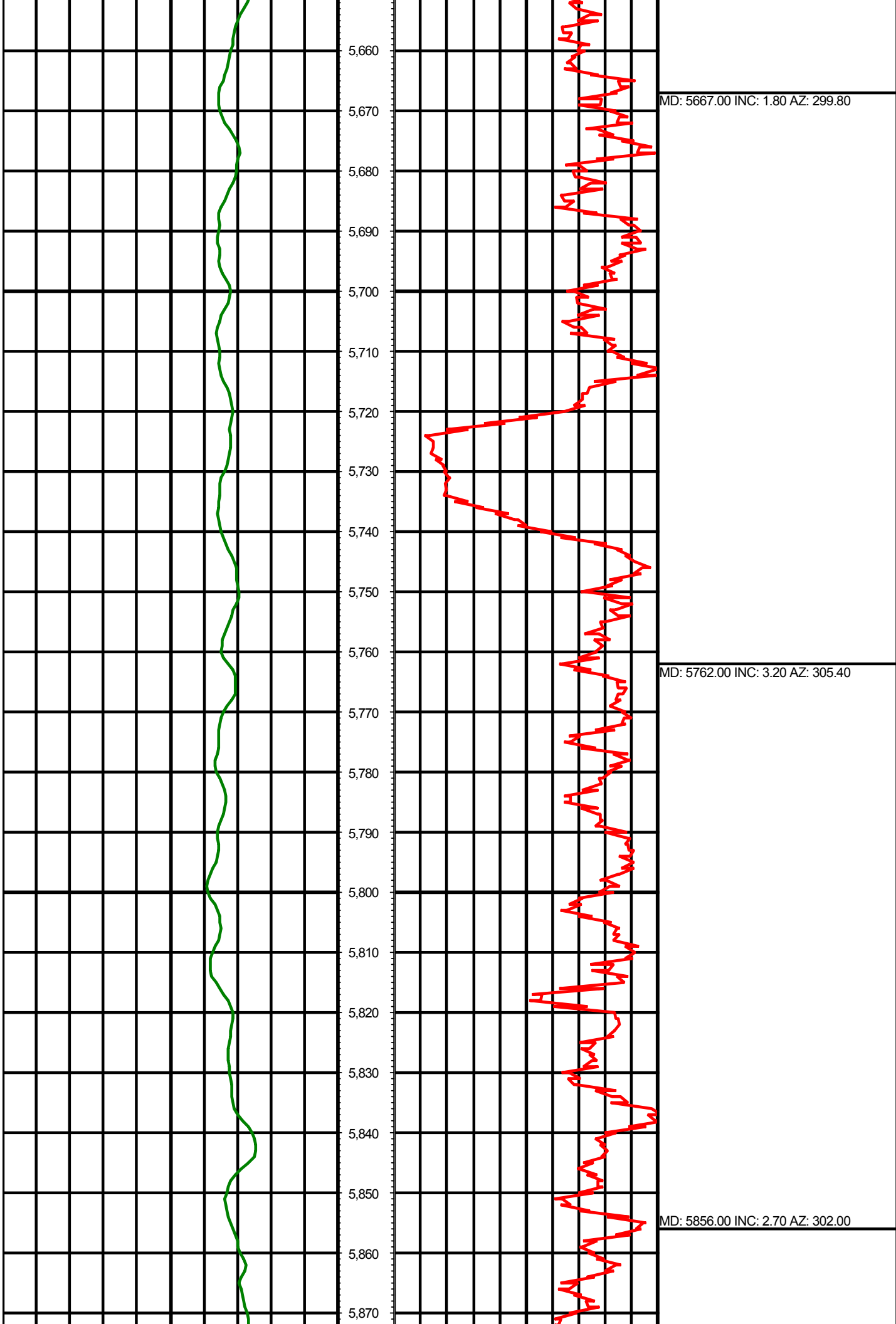

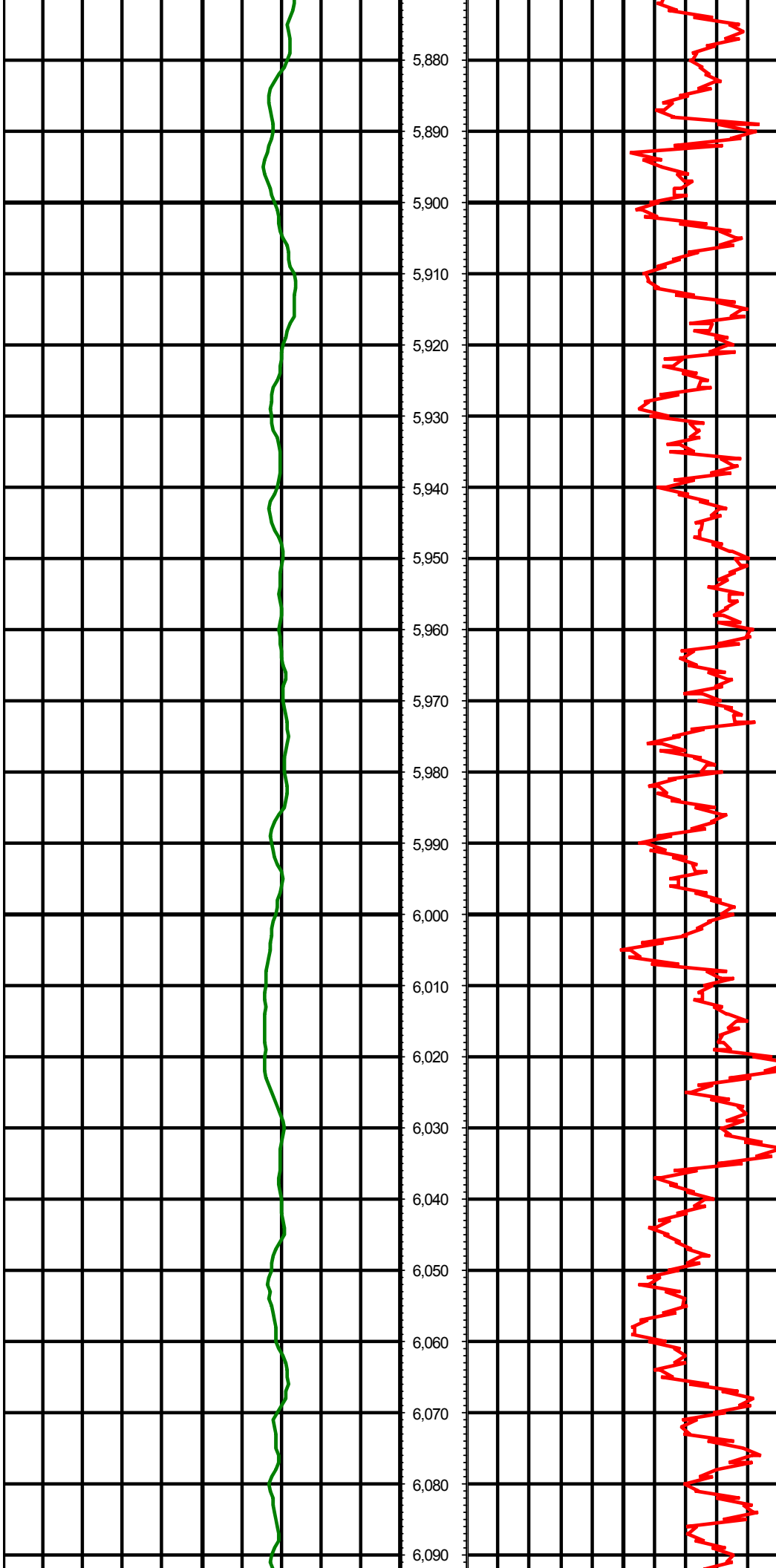

MD: 5951.00 INC: 2.30 AZ: 294.30

MD: 6045.00 INC: 2.00 AZ: 295.30

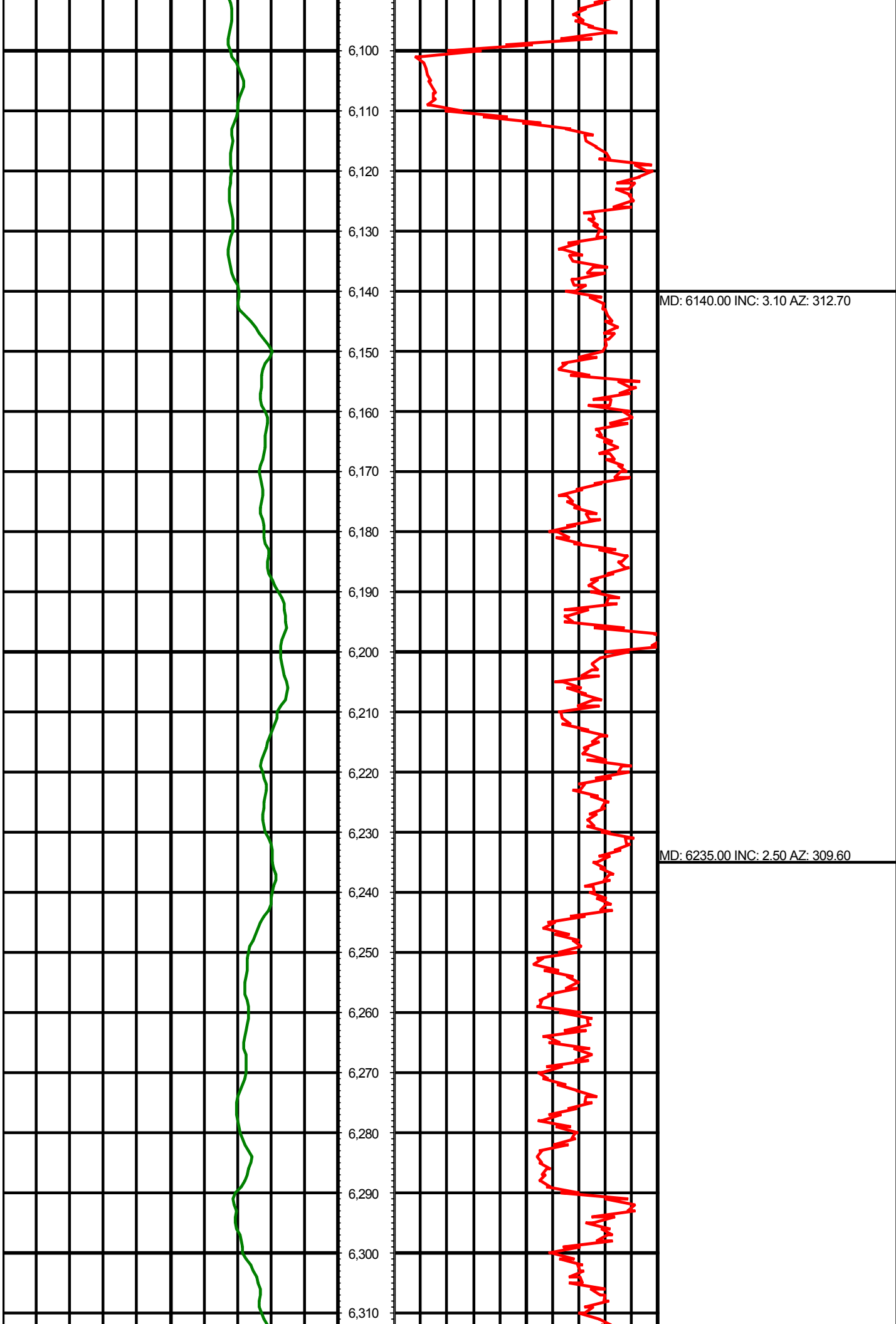

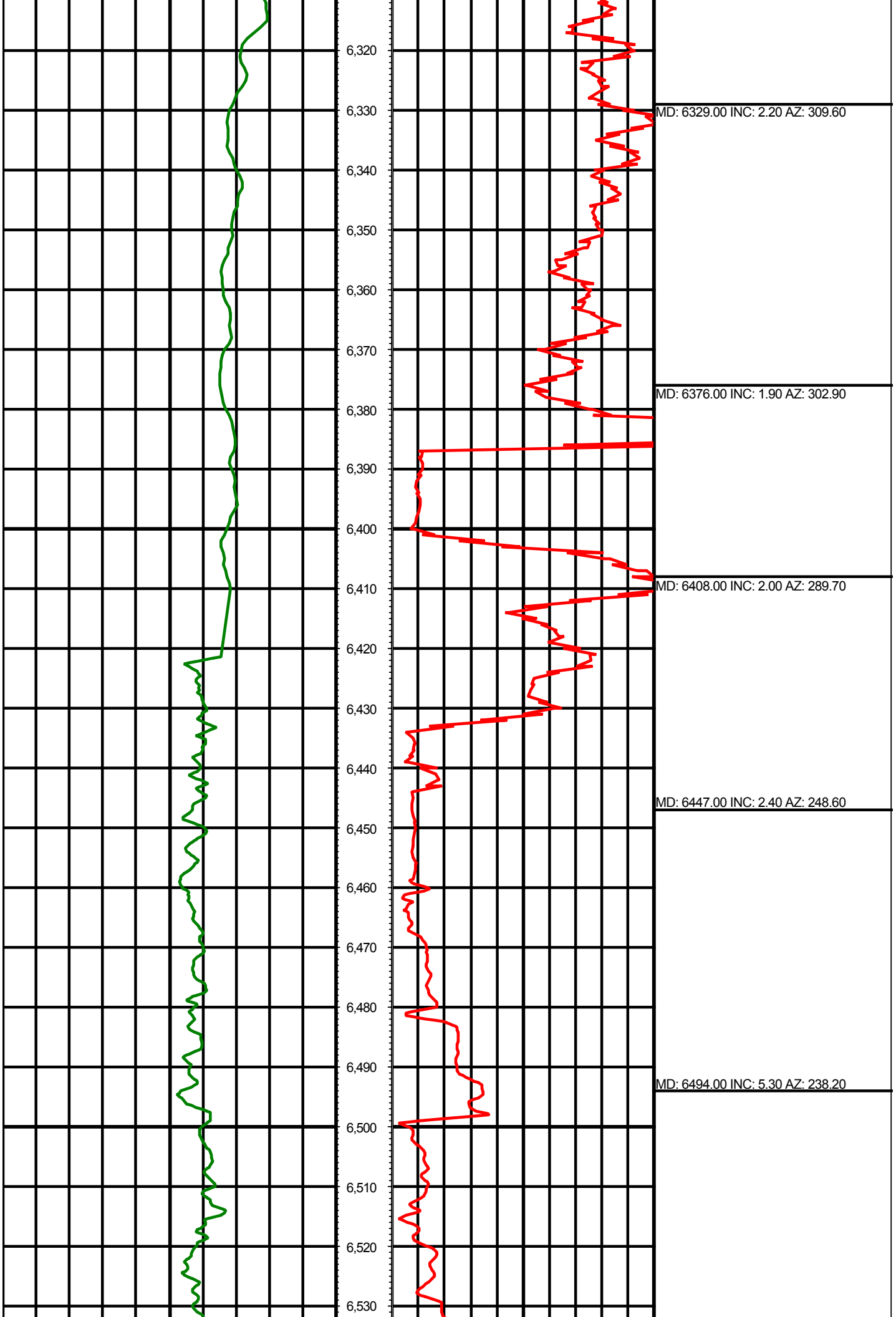

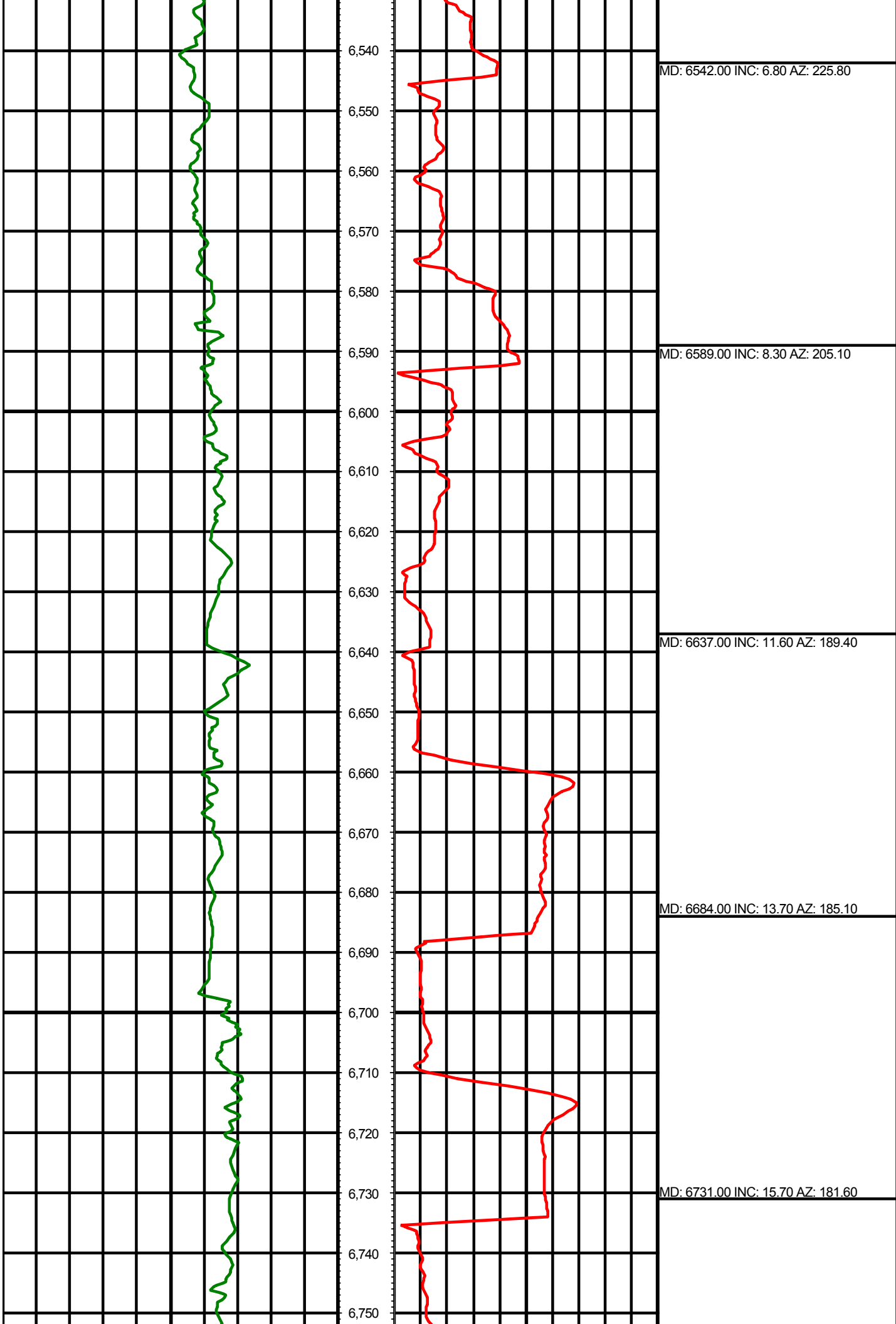

MD: 6542.00 INC: 6.80 AZ: 225.80

MD: 6589.00 INC: 8.30 AZ: 205.10

MD: 6637.00 INC: 11.60 AZ: 189.40

MD: 6684.00 INC: 13.70 AZ: 185.10

MD: 6731.00 INC: 15.70 AZ: 181.60

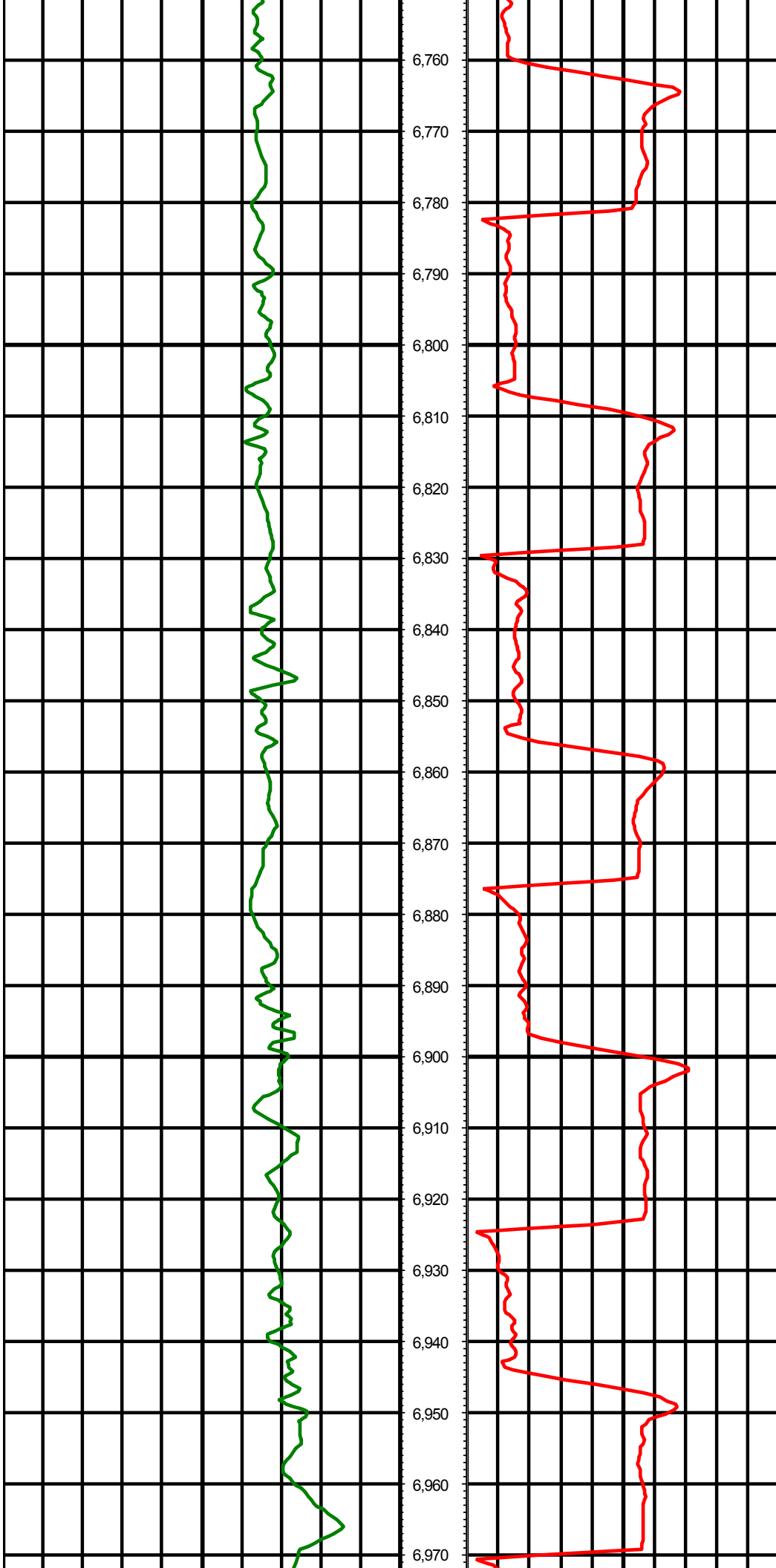

6,760

6,770

6,780

6,790

6,800

6,810

6,820

6,830

6,840

6,850

6,860

6,870

6,880

6,890

6,900

6,910

6,920

6,930

6,940

6,950

6,960

6,970

MD: 6778.00 INC: 18.20 AZ: 182.70

MD: 6826.00 INC: 20.70 AZ: 184.80

MD: 6873.00 INC: 23.10 AZ: 186.20

MD: 6920.00 INC: 25.30 AZ: 185.70

MD: 6967.00 INC: 27.60 AZ: 185.00

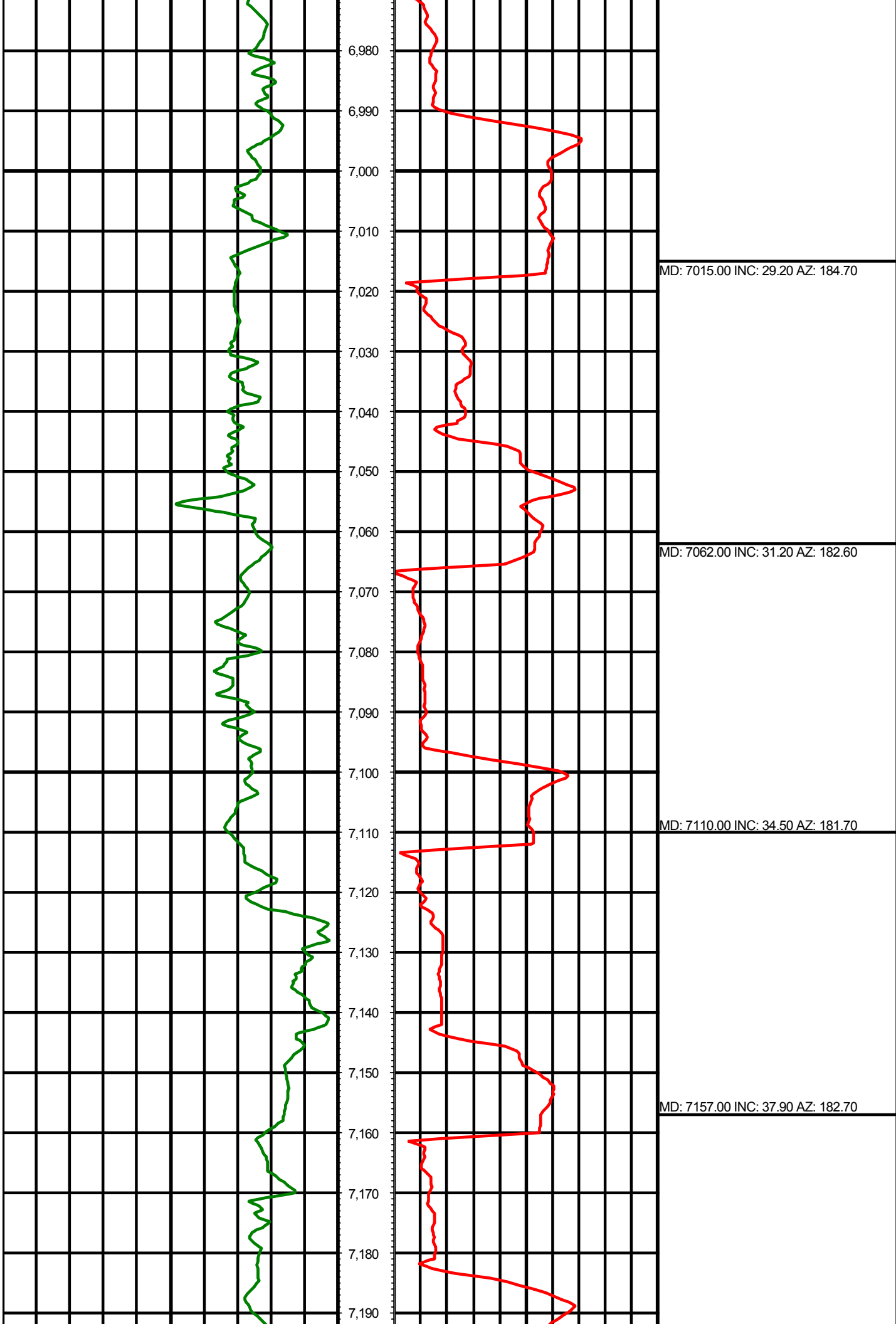

MD: 7015.00 INC: 29.20 AZ: 184.70

MD: 7062.00 INC: 31.20 AZ: 182.60

MD: 7110.00 INC: 34.50 AZ: 181.70

MD: 7157.00 INC: 37.90 AZ: 182.70

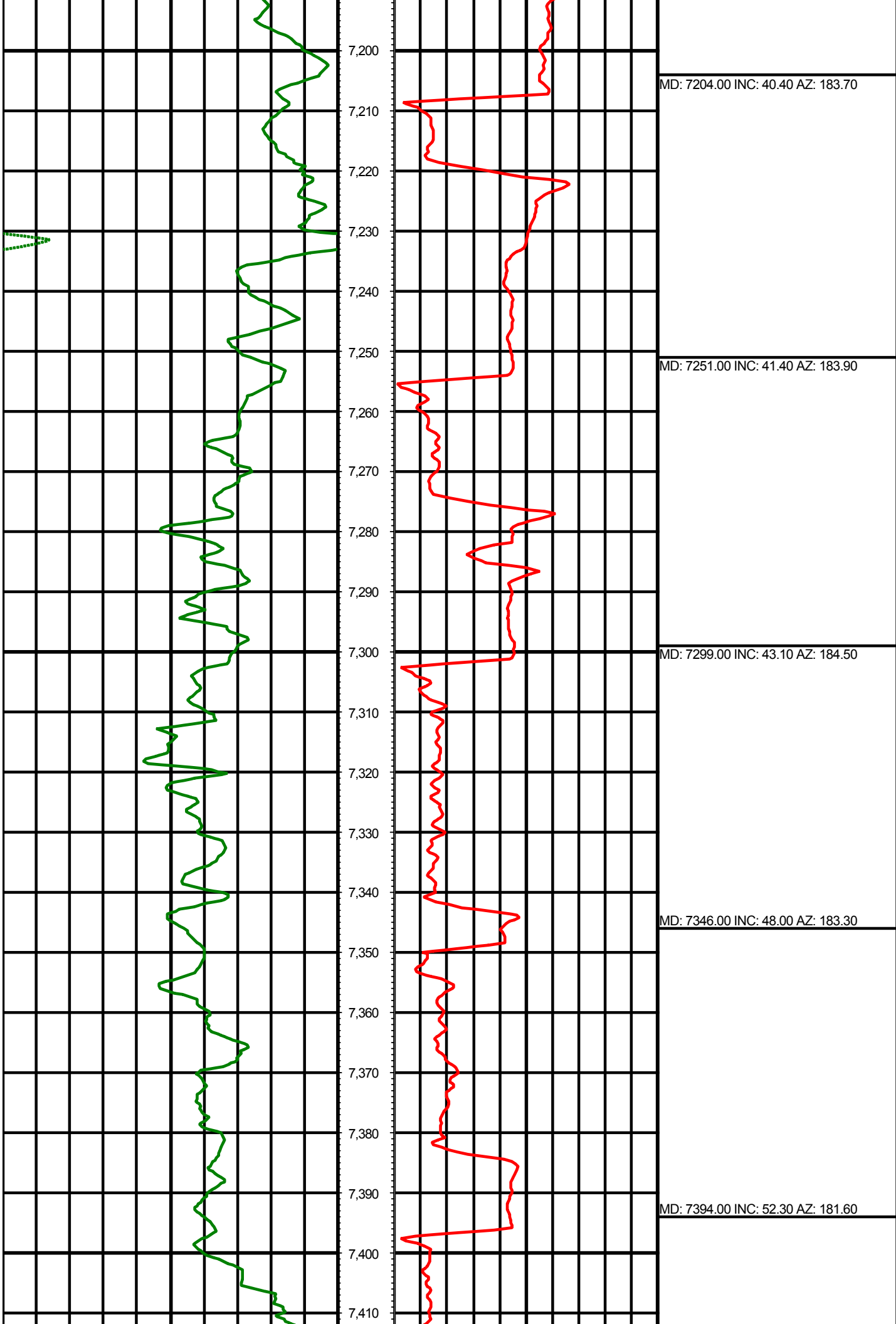

MD: 7204.00 INC: 40.40 AZ: 183.70

MD: 7251.00 INC: 41.40 AZ: 183.90

MD: 7299.00 INC: 43.10 AZ: 184.50

MD: 7346.00 INC: 48.00 AZ: 183.30

MD: 7394.00 INC: 52.30 AZ: 181.60

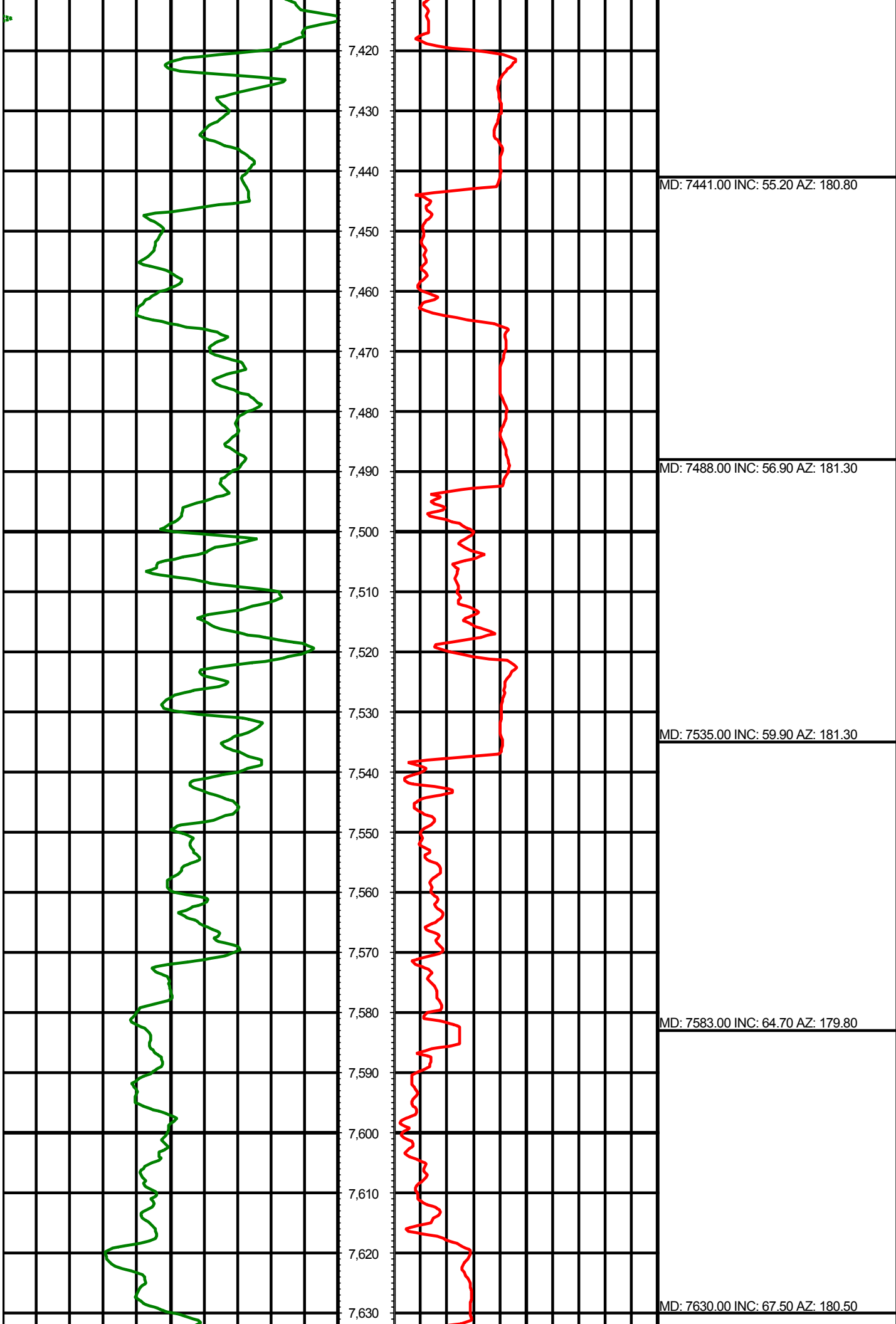

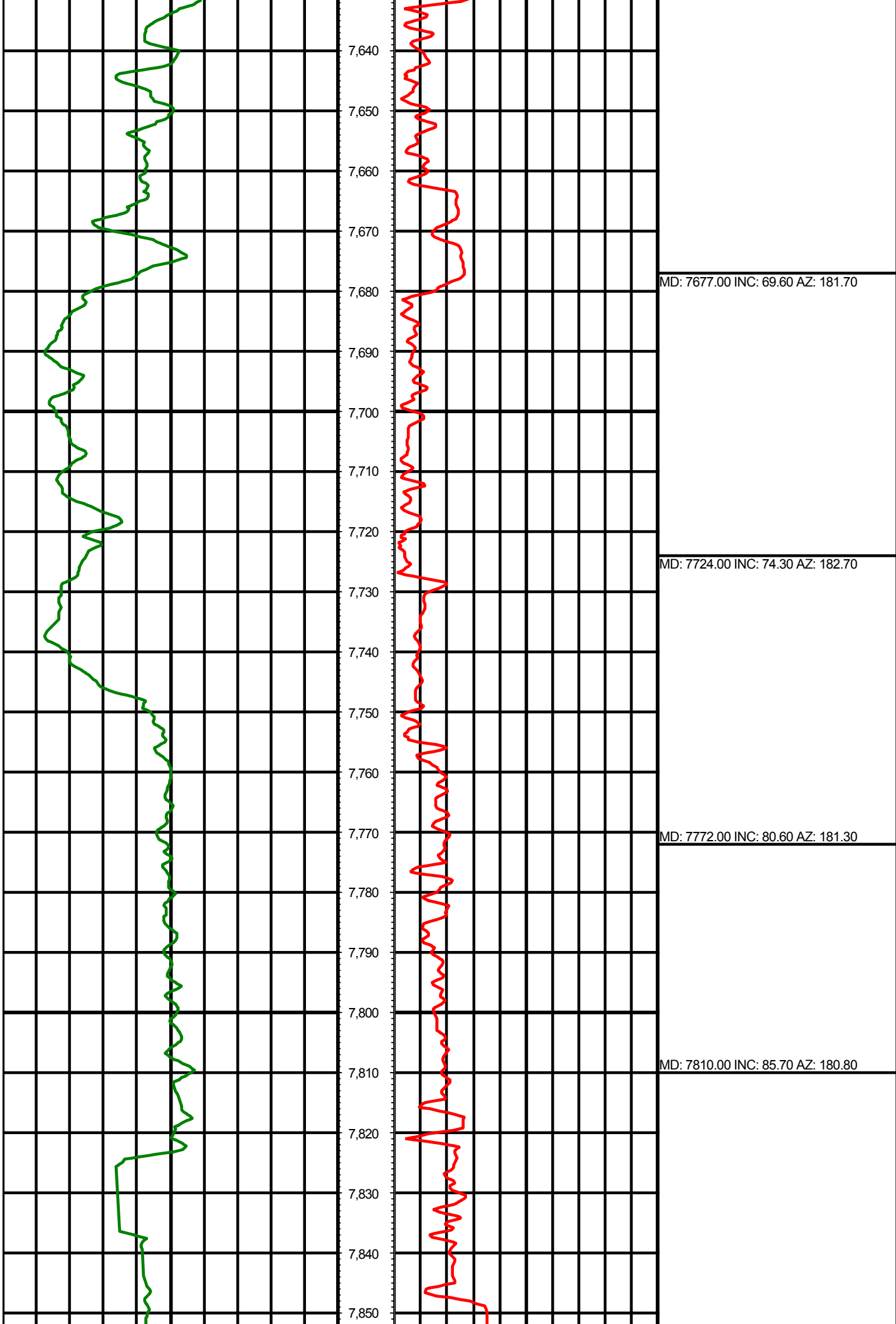

MD: 7677.00 INC: 69.60 AZ: 181.70

MD: 7724.00 INC: 74.30 AZ: 182.70

MD: 7772.00 INC: 80.60 AZ: 181.30

MD: 7810.00 INC: 85.70 AZ: 180.80

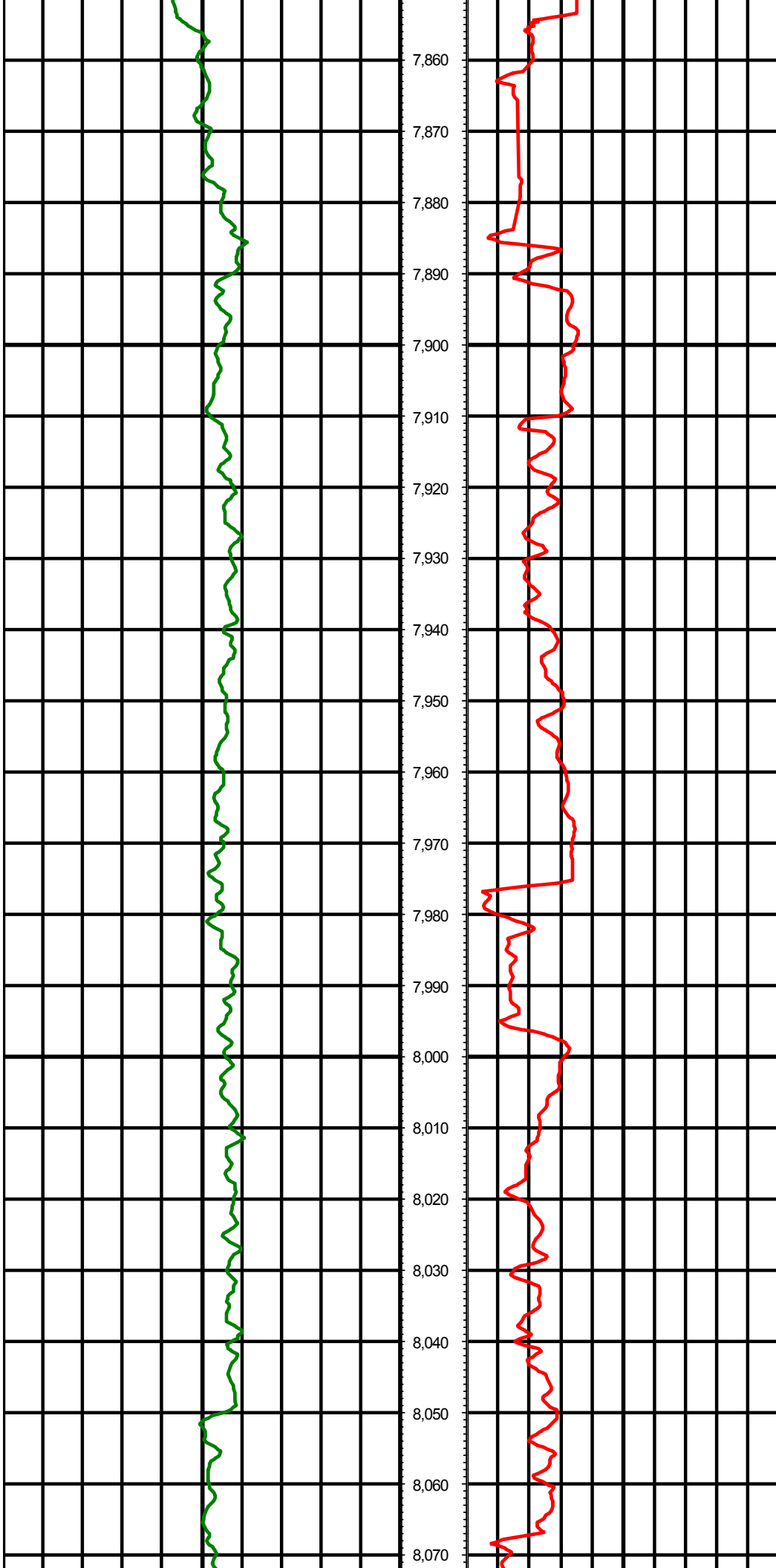

7,860

7,870

7,880

7,890

7,900

7,910

7,920

7,930

7,940

7,950

7,960

7,970

7,980

7,990

8,000

8,010

8,020

8,030

8,040

8,050

8,060

8,070

MD: 7923.00 INC: 89.80 AZ: 178.00

MD: 8015.00 INC: 89.50 AZ: 179.30

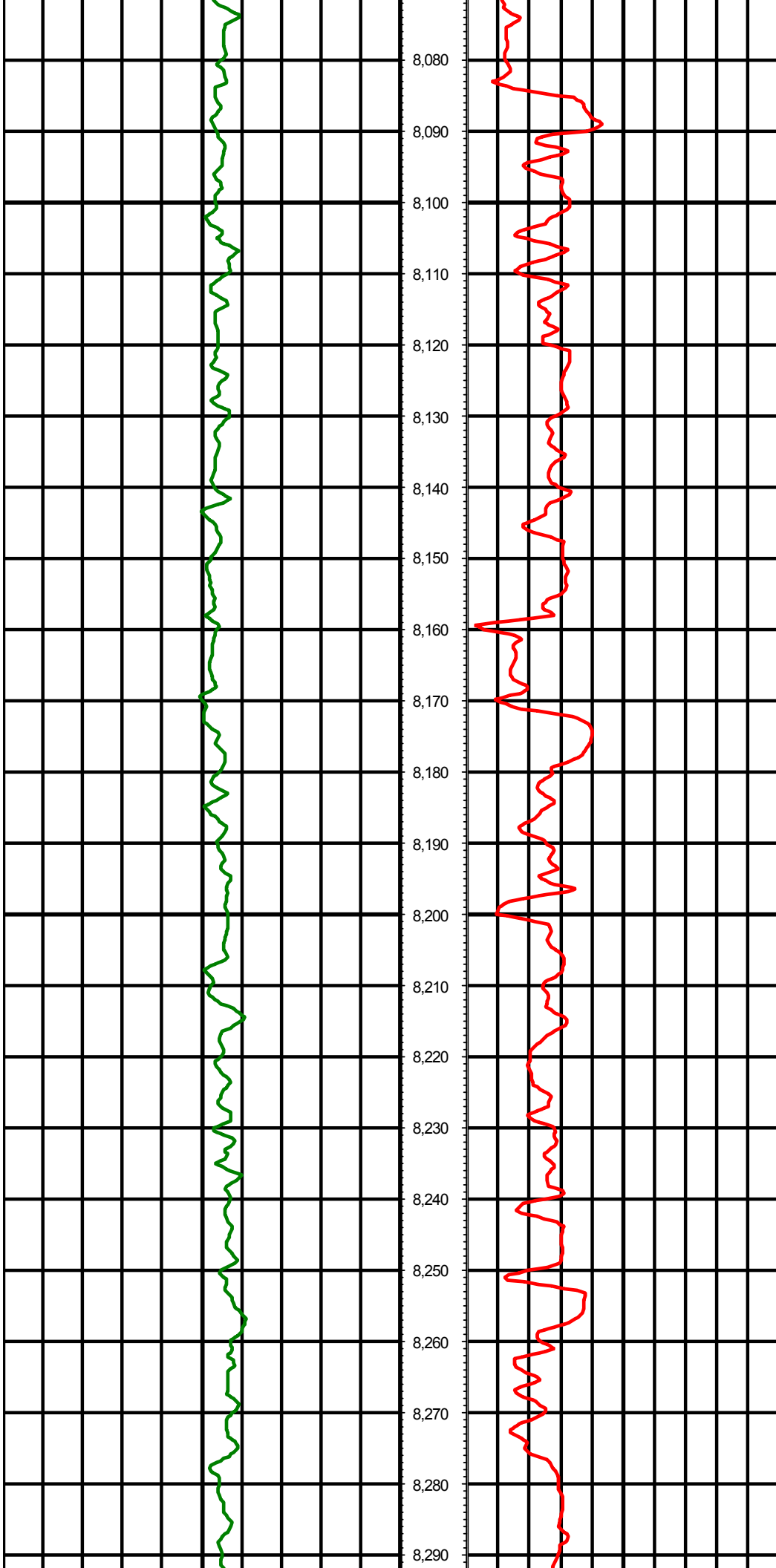

8,080
8,090
8,100
8,110
8,120
8,130
8,140
8,150
8,160
8,170
8,180
8,190
8,200
8,210
8,220
8,230
8,240
8,250
8,260
8,270
8,280
8,290

MD: 8107.00 INC: 89.00 AZ: 181.10

MD: 8198.00 INC: 88.10 AZ: 180.70

MD: 8290.00 INC: 88.30 AZ: 180.10

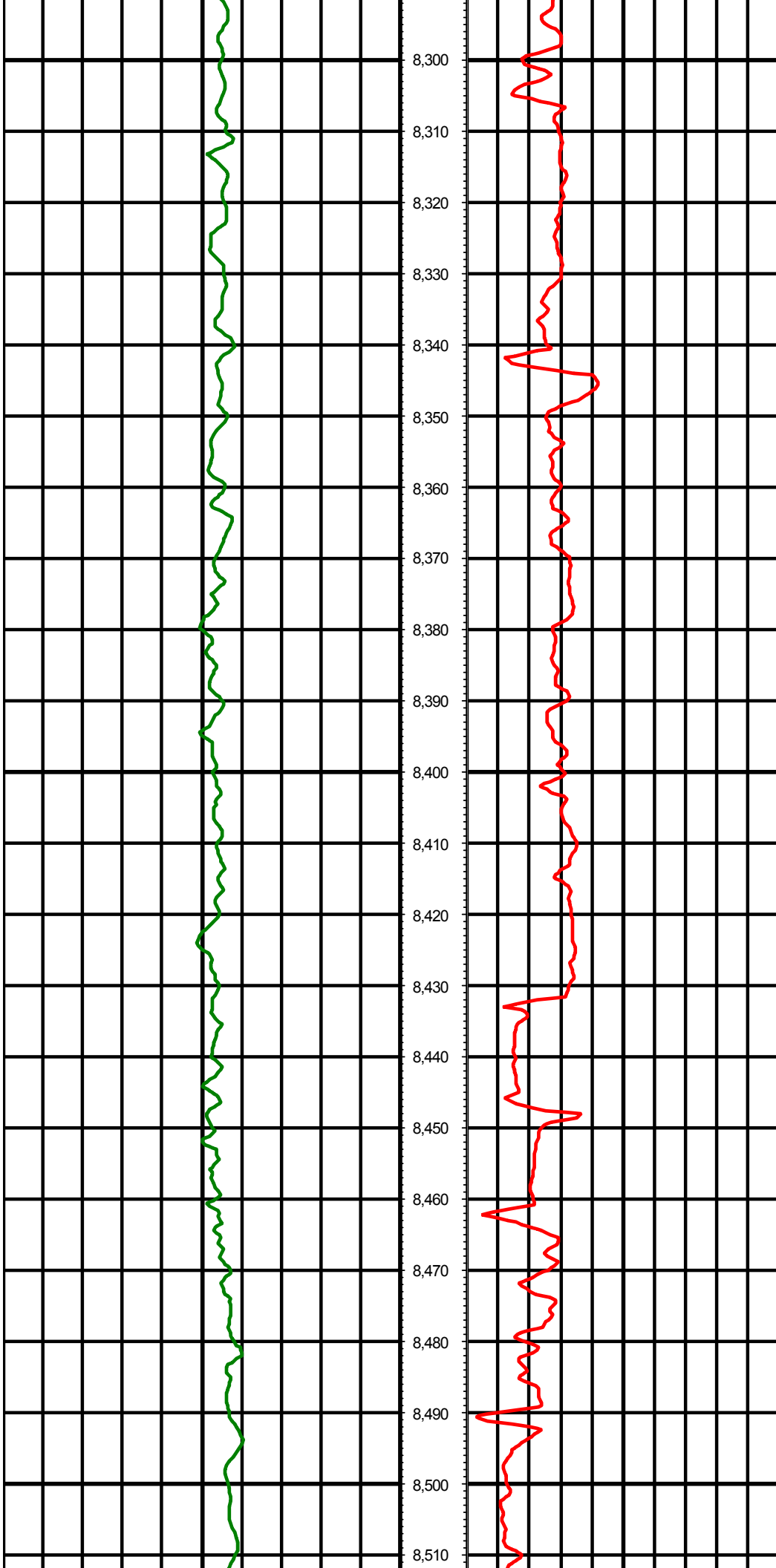

8,300
8,310
8,320
8,330
8,340
8,350
8,360
8,370
8,380
8,390
8,400
8,410
8,420
8,430
8,440
8,450
8,460
8,470
8,480
8,490
8,500
8,510

MD: 8381.00 INC: 88.20 AZ: 178.60

MD: 8473.00 INC: 89.00 AZ: 179.10

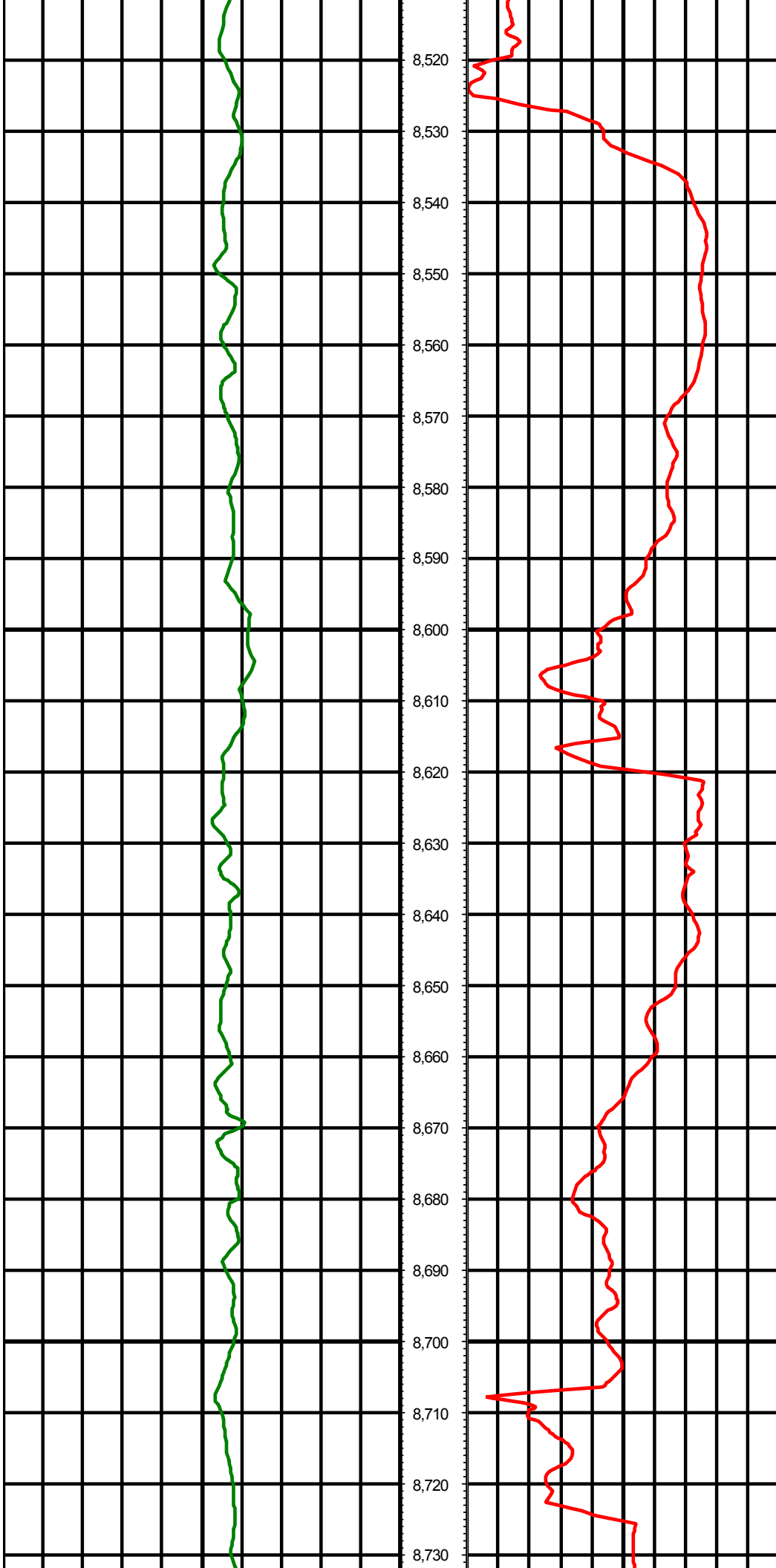

8,520
8,530
8,540
8,550
8,560
8,570
8,580
8,590
8,600
8,610
8,620
8,630
8,640
8,650
8,660
8,670
8,680
8,690
8,700
8,710
8,720
8,730

MD: 8565.00 INC: 88.90 AZ: 178.50

MD: 8656.00 INC: 88.30 AZ: 177.20

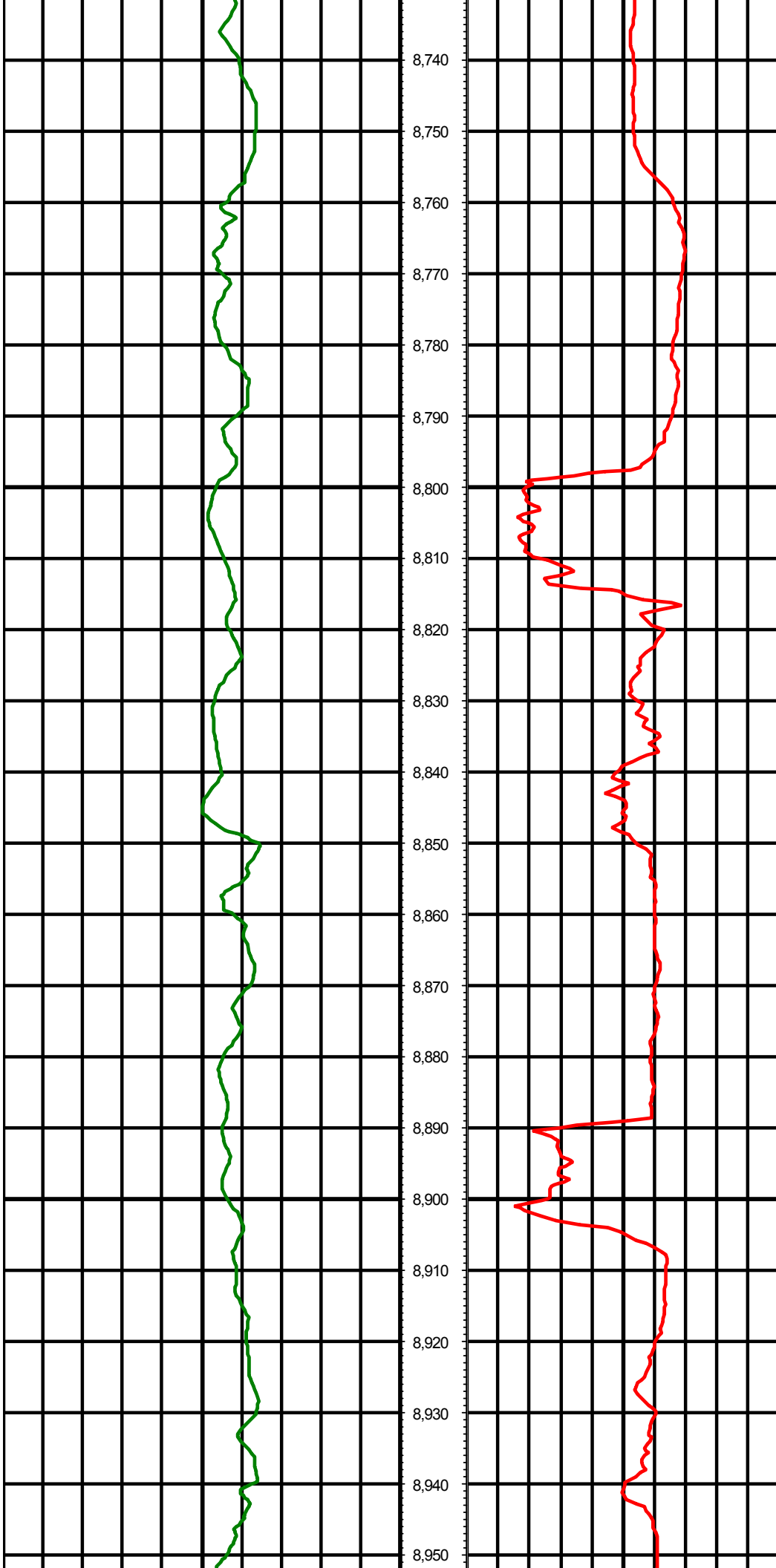

8,740

8,750

8,760

8,770

8,780

8,790

8,800

8,810

8,820

8,830

8,840

8,850

8,860

8,870

8,880

8,890

8,900

8,910

8,920

8,930

8,940

8,950

MD: 8748.00 INC: 88.60 AZ: 178.70

MD: 8840.00 INC: 89.00 AZ: 180.30

MD: 8932.00 INC: 90.10 AZ: 179.30

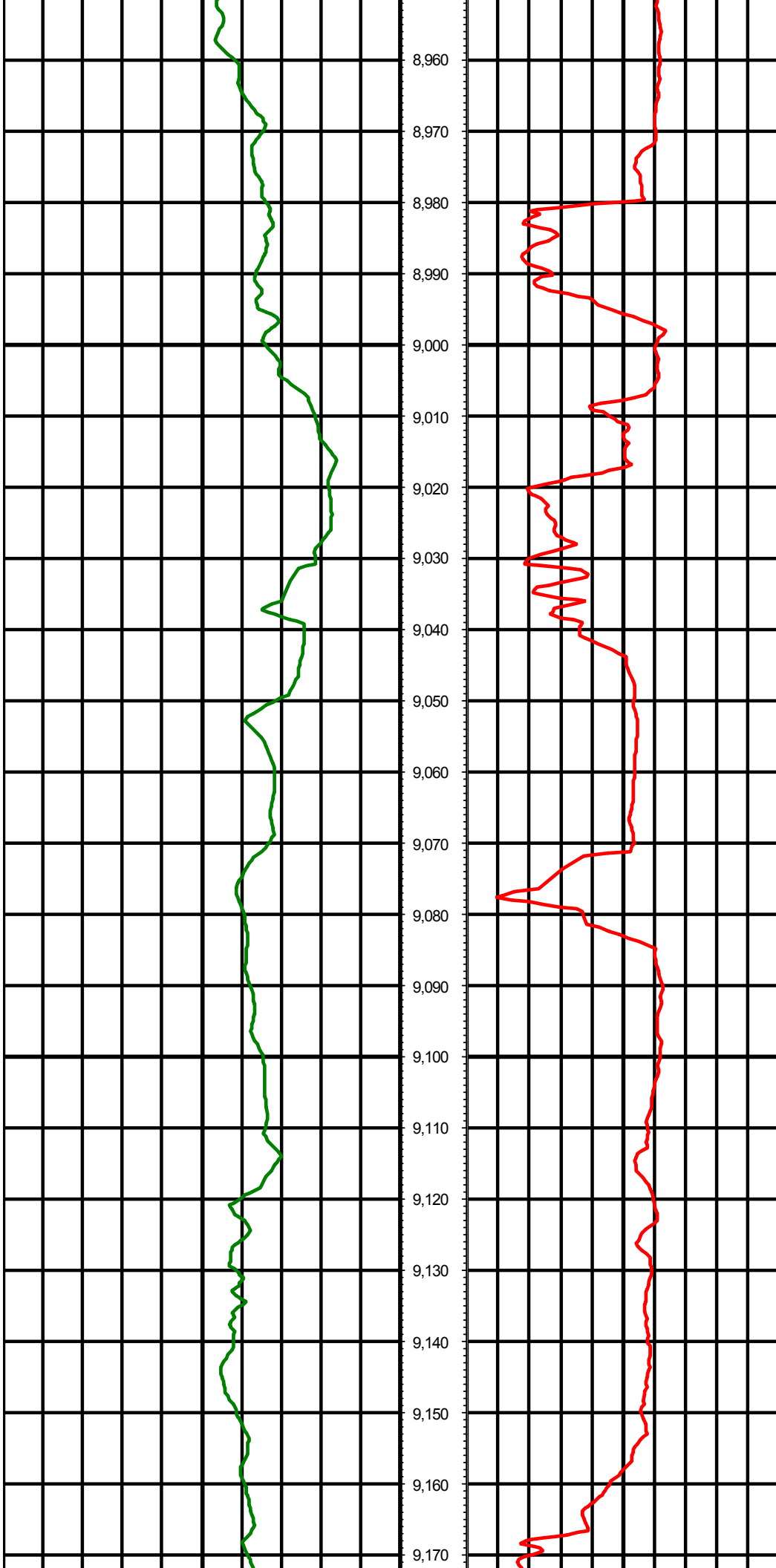

8,960
8,970
8,980
8,990
9,000
9,010
9,020
9,030
9,040
9,050
9,060
9,070
9,080
9,090
9,100
9,110
9,120
9,130
9,140
9,150
9,160
9,170

MD: 9024.00 INC: 89.40 AZ: 179.90

MD: 9115.00 INC: 88.70 AZ: 179.00

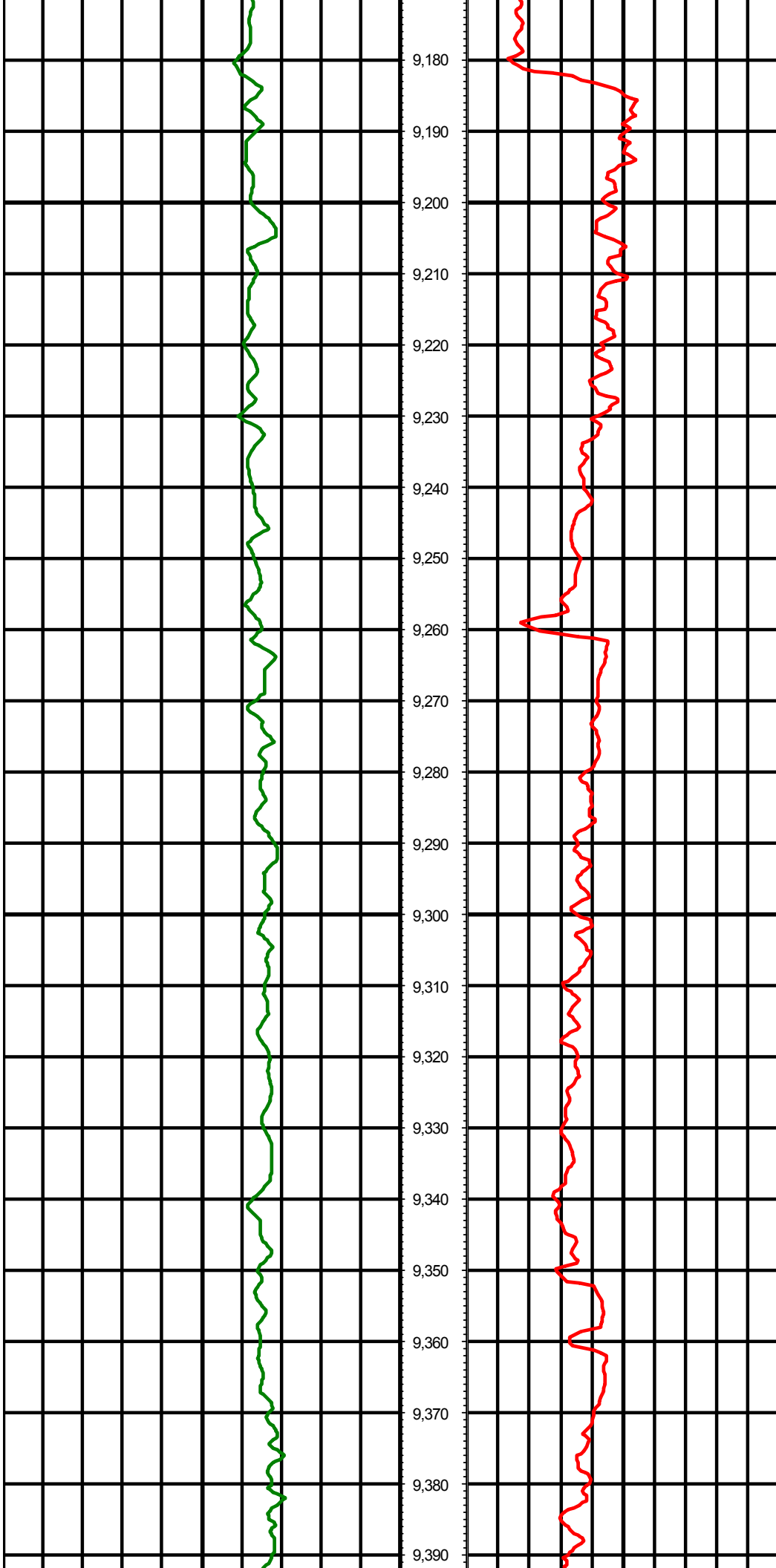

9,180
9,190
9,200
9,210
9,220
9,230
9,240
9,250
9,260
9,270
9,280
9,290
9,300
9,310
9,320
9,330
9,340
9,350
9,360
9,370
9,380
9,390

MD: 9207.00 INC: 89.20 AZ: 180.10

MD: 9298.00 INC: 89.70 AZ: 180.30

MD: 9389.00 INC: 89.30 AZ: 180.20

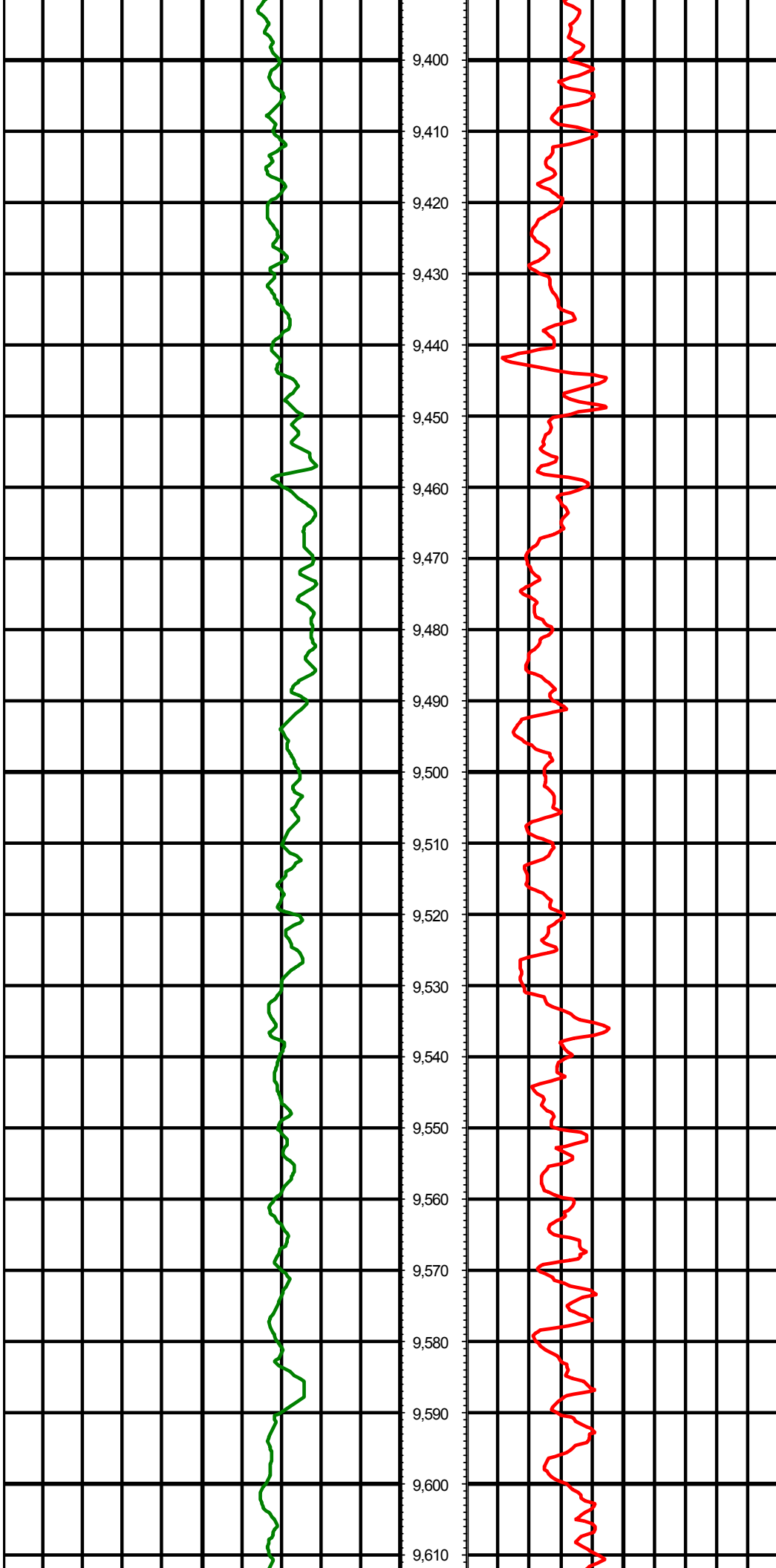

MD: 9481.00 INC: 89.10 AZ: 180.30

MD: 9573.00 INC: 89.30 AZ: 180.20

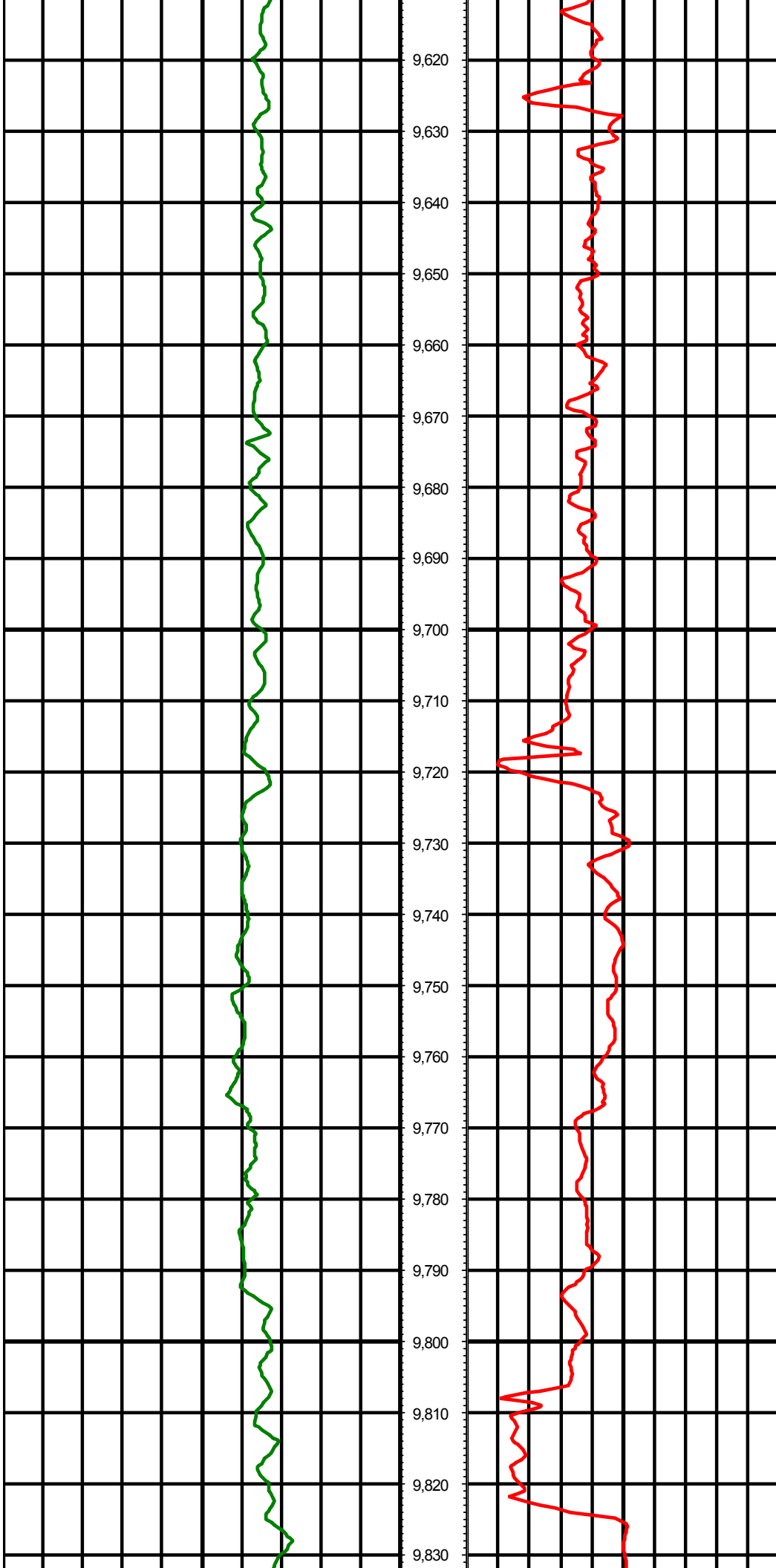

9,620
9,630
9,640
9,650
9,660
9,670
9,680
9,690
9,700
9,710
9,720
9,730
9,740
9,750
9,760
9,770
9,780
9,790
9,800
9,810
9,820
9,830

MD: 9665.00 INC: 89.50 AZ: 180.70

MD: 9757.00 INC: 89.80 AZ: 181.80

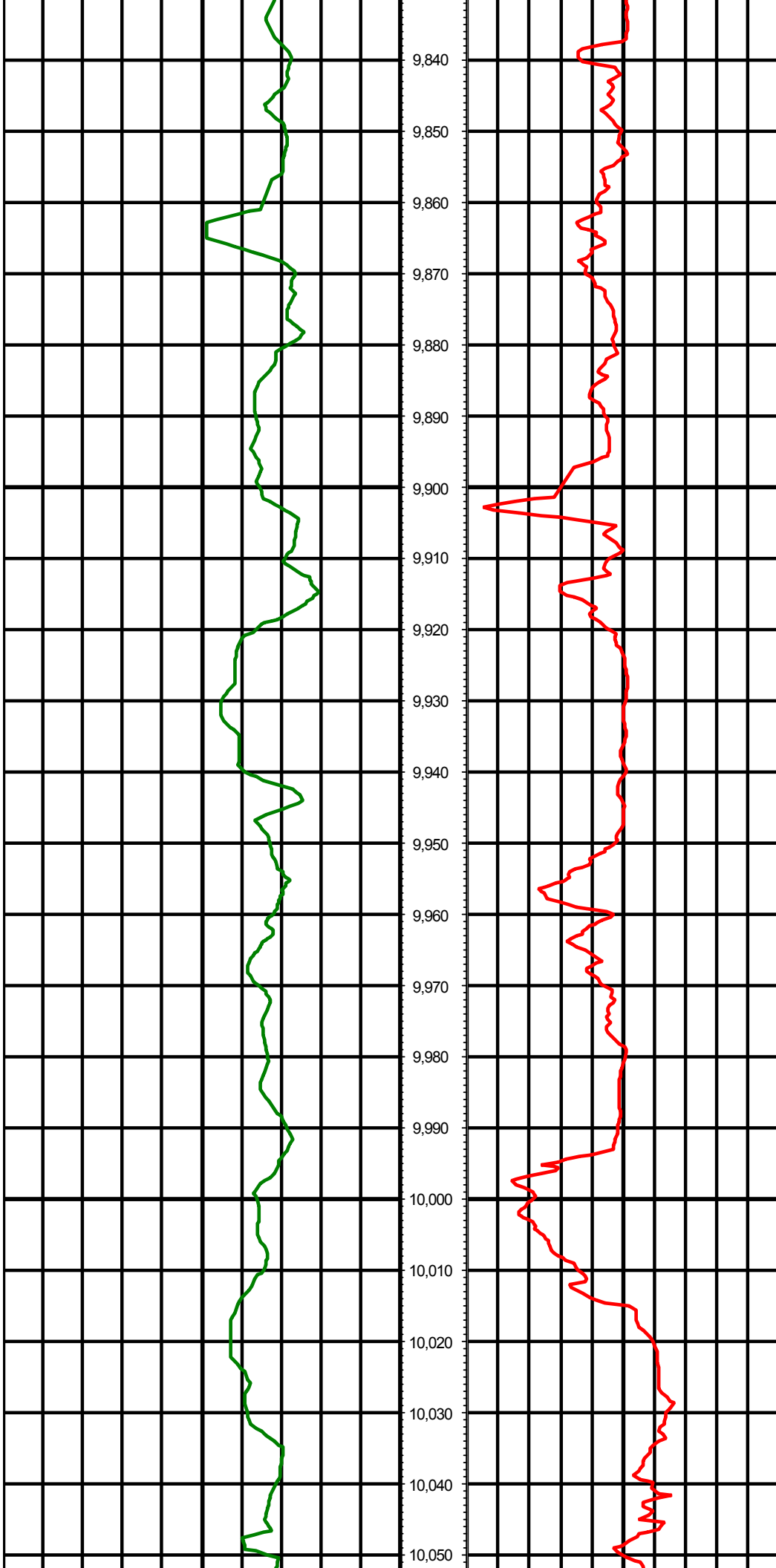

MD: 9849.00 INC: 89.10 AZ: 179.30

MD: 9940.00 INC: 88.60 AZ: 178.10

MD: 10035.00 INC: 89.80 AZ: 179.30

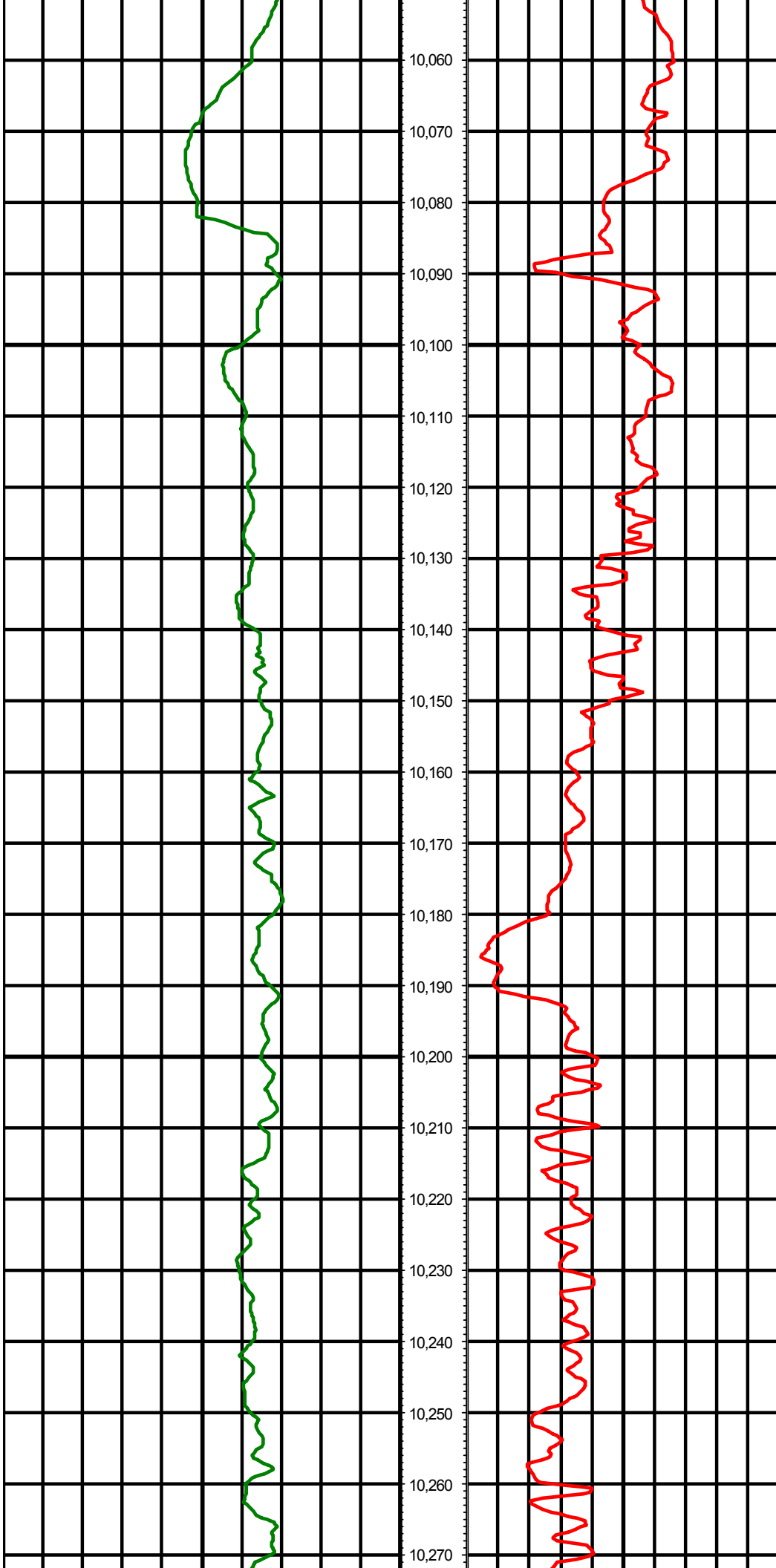

10,060
10,070
10,080
10,090
10,100
10,110
10,120
10,130
10,140
10,150
10,160
10,170
10,180
10,190
10,200
10,210
10,220
10,230
10,240
10,250
10,260
10,270

MD: 10129.00 INC: 90.00 AZ: 179.80

MD: 10224.00 INC: 90.10 AZ: 180.20

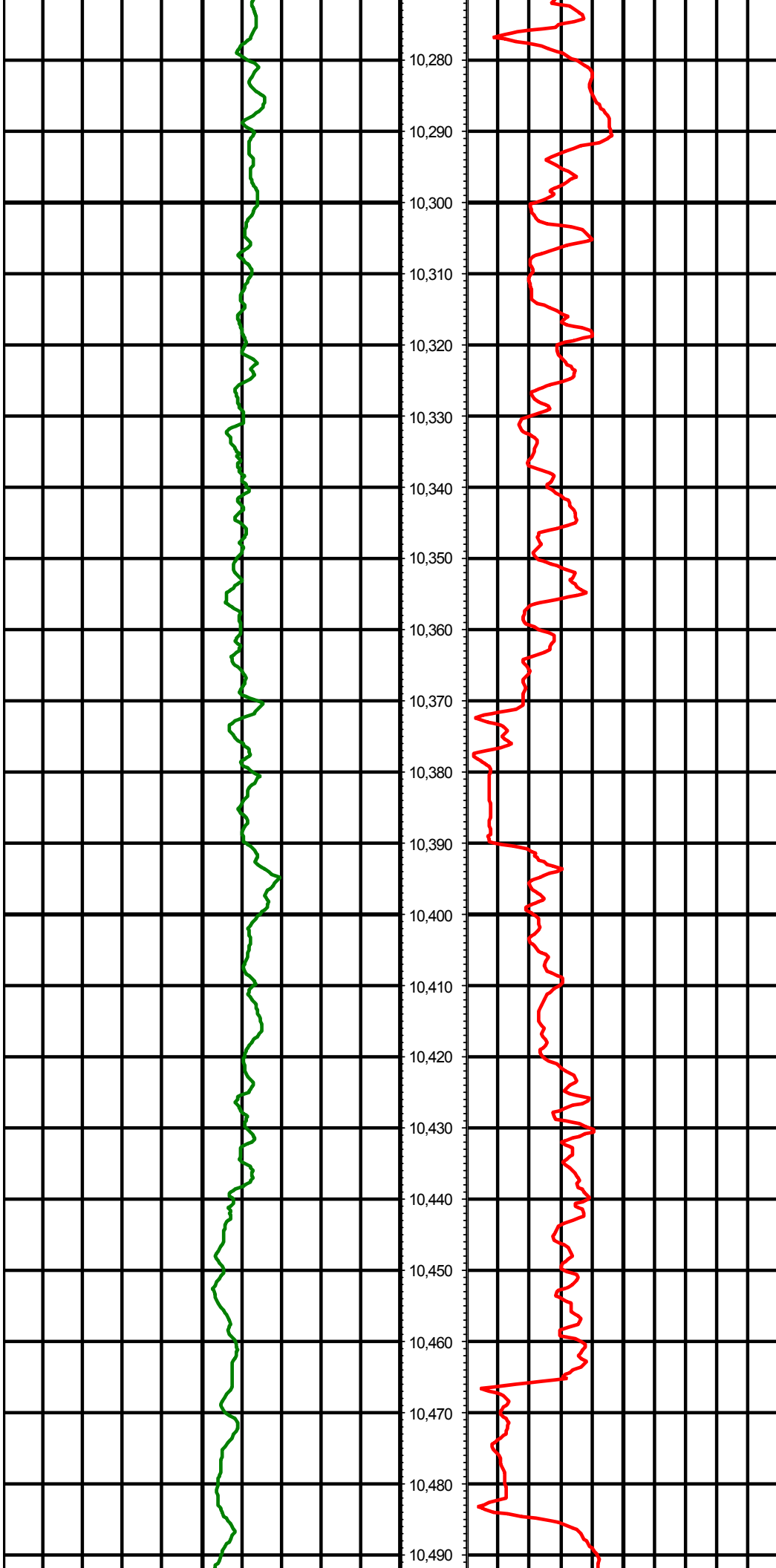

10,280
10,290
10,300
10,310
10,320
10,330
10,340
10,350
10,360
10,370
10,380
10,390
10,400
10,410
10,420
10,430
10,440
10,450
10,460
10,470
10,480
10,490

MD: 10319.00 INC: 89.40 AZ: 180.10

MD: 10413.00 INC: 89.80 AZ: 180.50

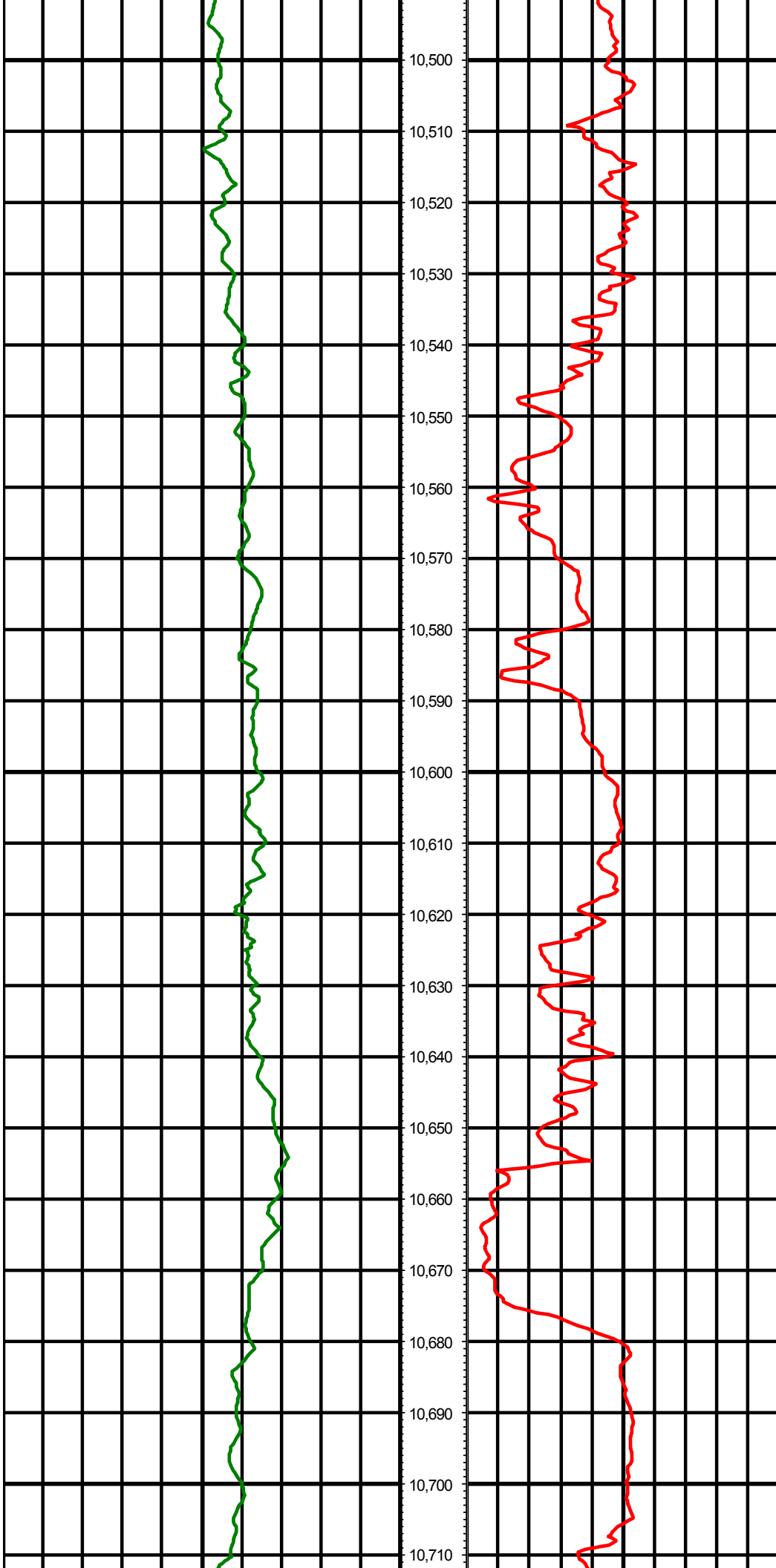

10,500

10,510

10,520

10,530

10,540

10,550

10,560

10,570

10,580

10,590

10,600

10,610

10,620

10,630

10,640

10,650

10,660

10,670

10,680

10,690

10,700

10,710

MD: 10508.00 INC: 90.10 AZ: 181.20

MD: 10602.00 INC: 89.90 AZ: 180.10

MD: 10697.00 INC: 91.00 AZ: 181.50



MD: 10792.00 INC: 91.30 AZ: 182.00

MD: 10886.00 INC: 91.20 AZ: 181.20

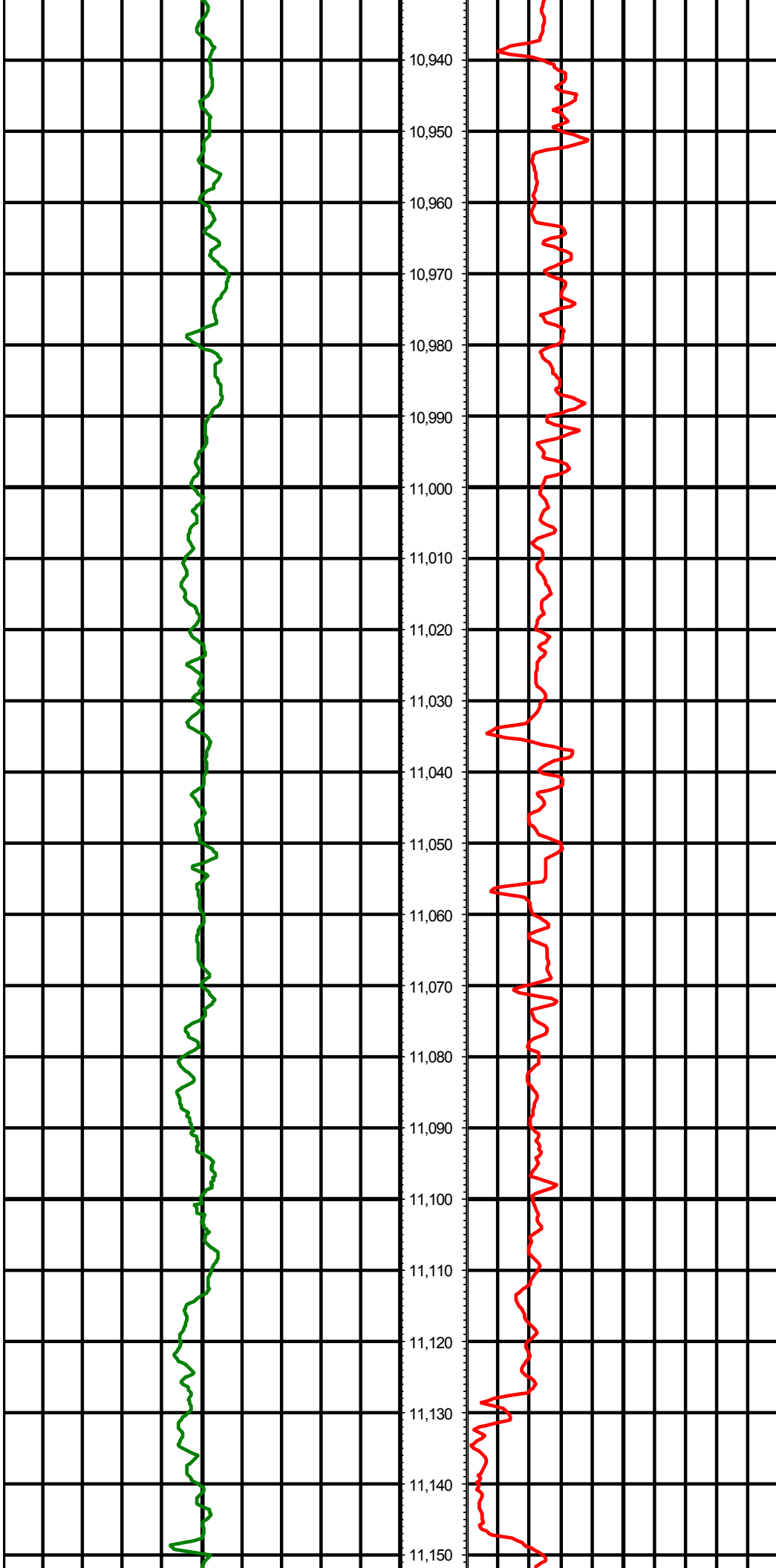

MD: 10981.00 INC: 90.70 AZ: 180.10

MD: 11075.00 INC: 89.40 AZ: 180.20

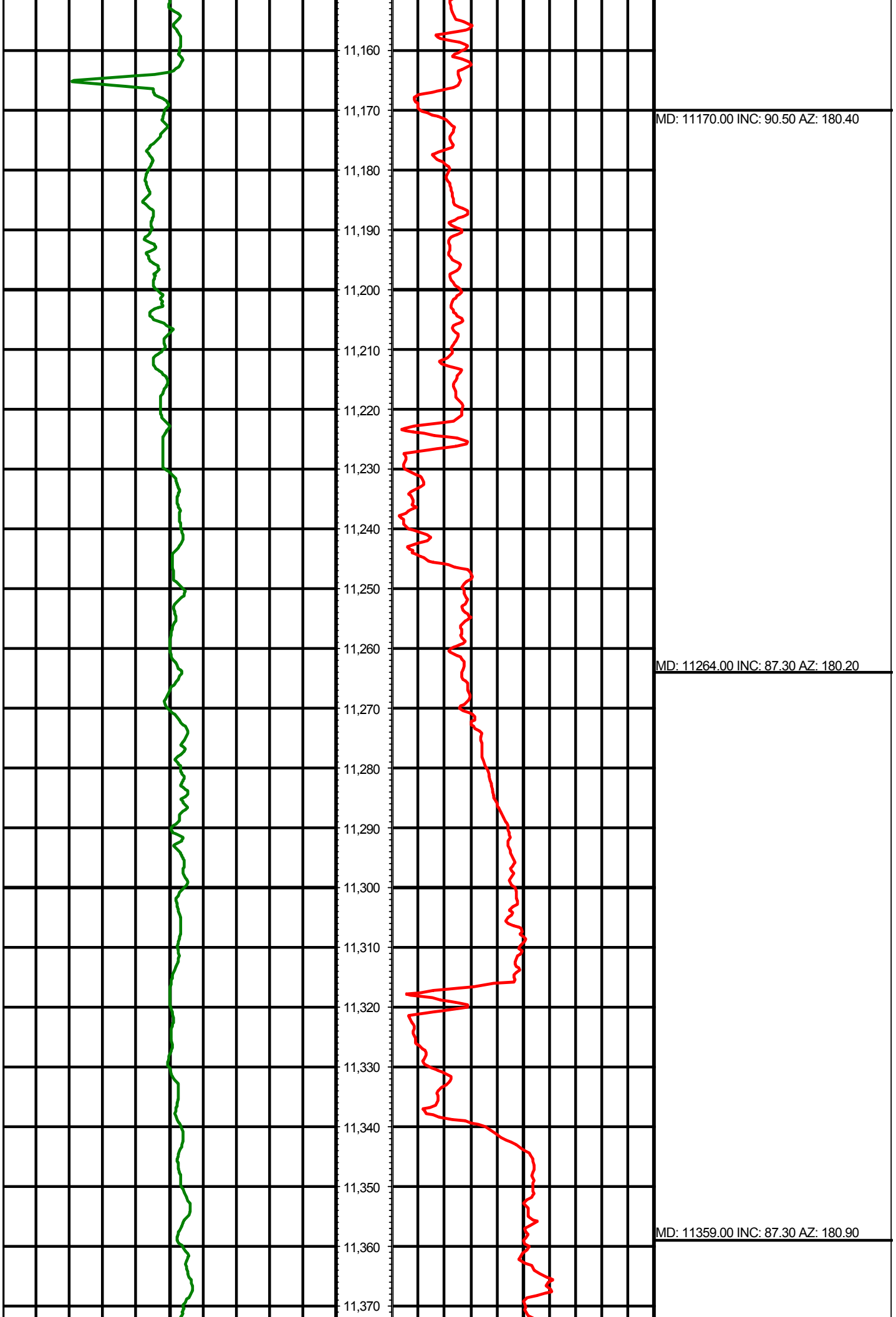

MD: 11170.00 INC: 90.50 AZ: 180.40

MD: 11264.00 INC: 87.30 AZ: 180.20

MD: 11359.00 INC: 87.30 AZ: 180.90

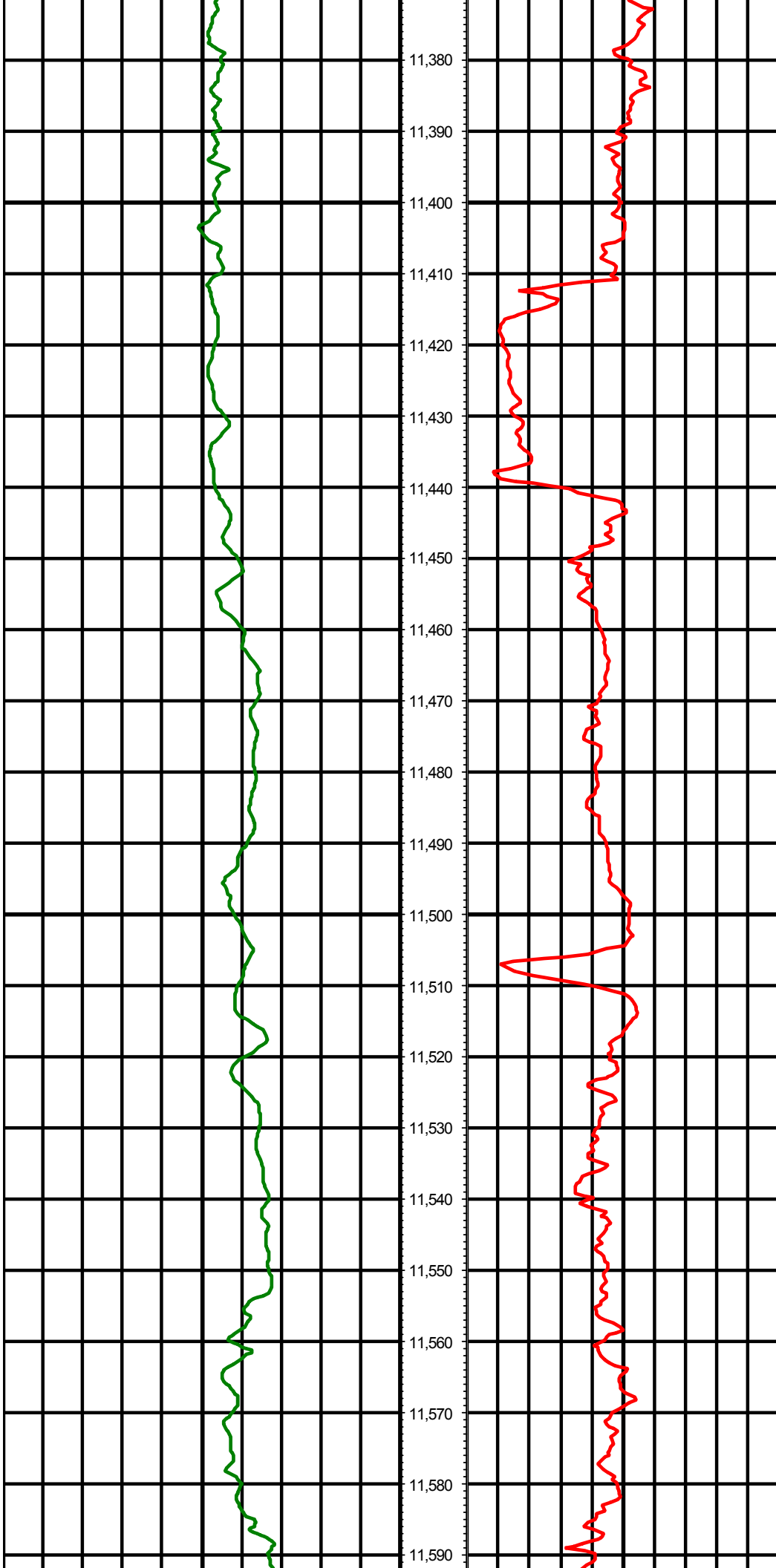

11,380
11,390
11,400
11,410
11,420
11,430
11,440
11,450
11,460
11,470
11,480
11,490
11,500
11,510
11,520
11,530
11,540
11,550
11,560
11,570
11,580
11,590

MD: 11453.00 INC: 89.20 AZ: 183.60

MD: 11548.00 INC: 89.30 AZ: 183.70

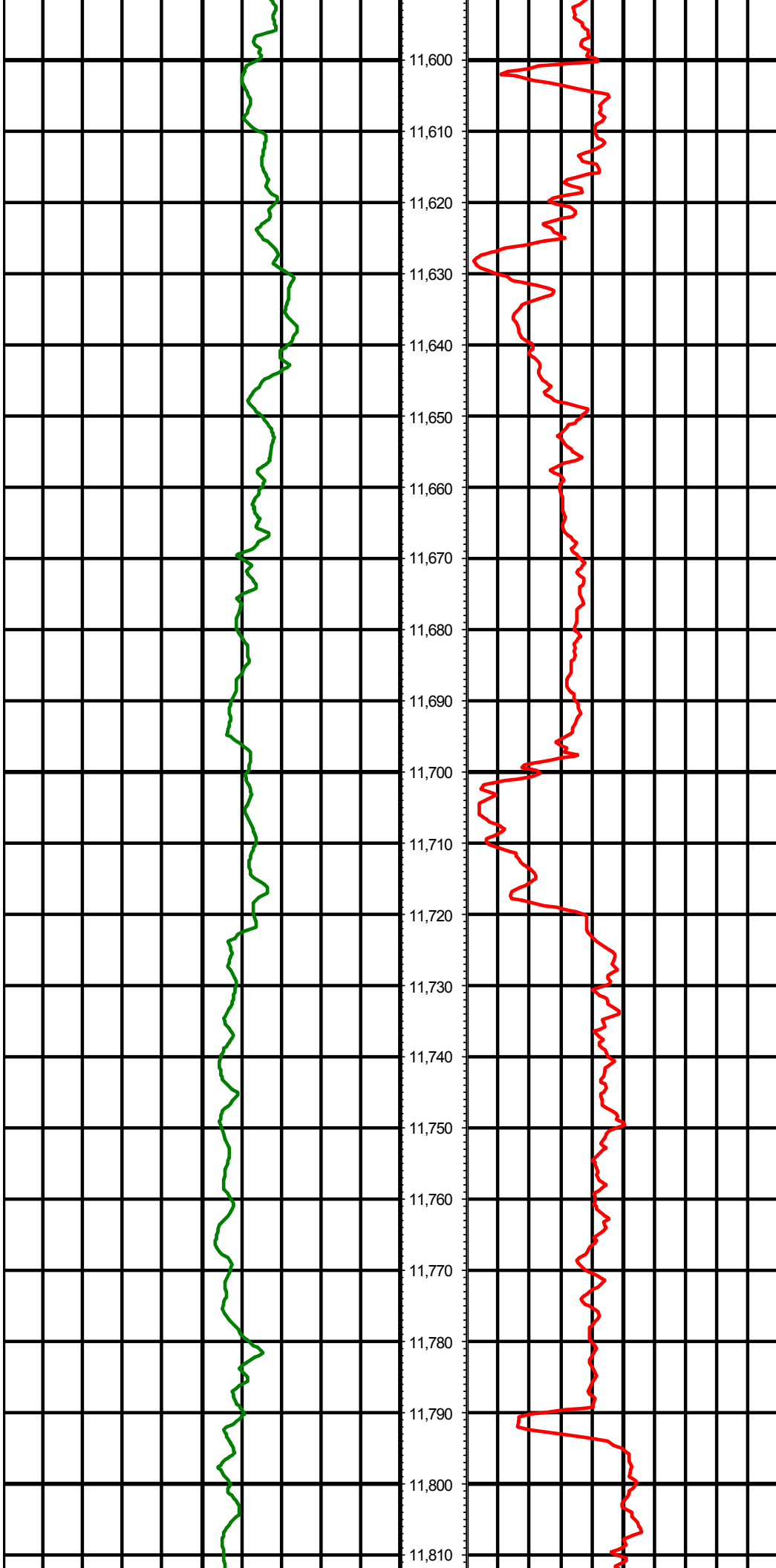

11,600
11,610
11,620
11,630
11,640
11,650
11,660
11,670
11,680
11,690
11,700
11,710
11,720
11,730
11,740
11,750
11,760
11,770
11,780
11,790
11,800
11,810

MD: 11643.00 INC: 89.20 AZ: 183.70

MD: 11737.00 INC: 89.70 AZ: 182.50

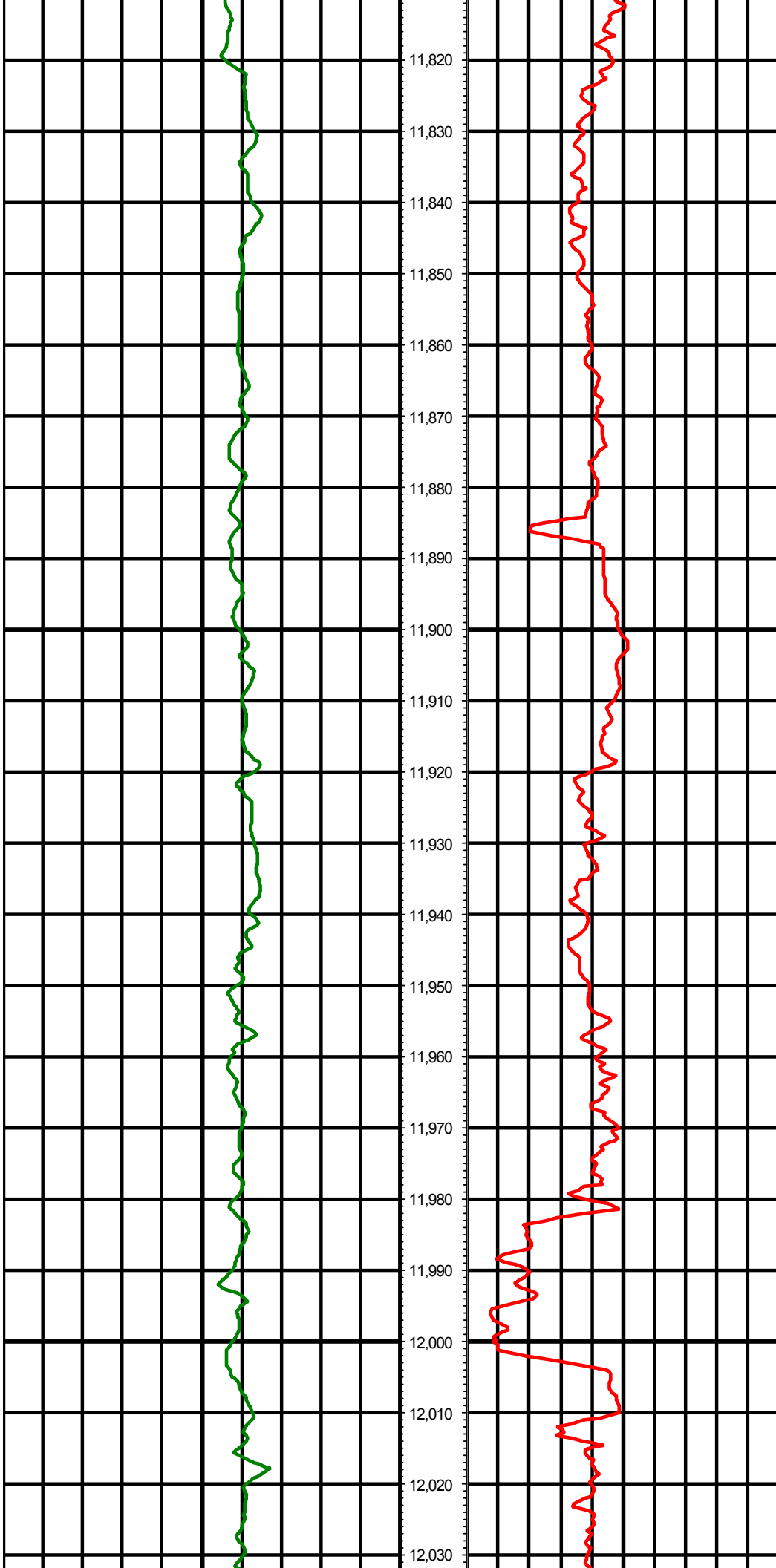

11,820
11,830
11,840
11,850
11,860
11,870
11,880
11,890
11,900
11,910
11,920
11,930
11,940
11,950
11,960
11,970
11,980
11,990
12,000
12,010
12,020
12,030

MD: 11832.00 INC: 89.80 AZ: 182.40

MD: 11926.00 INC: 89.70 AZ: 182.50

MD: 12020.00 INC: 89.80 AZ: 180.50

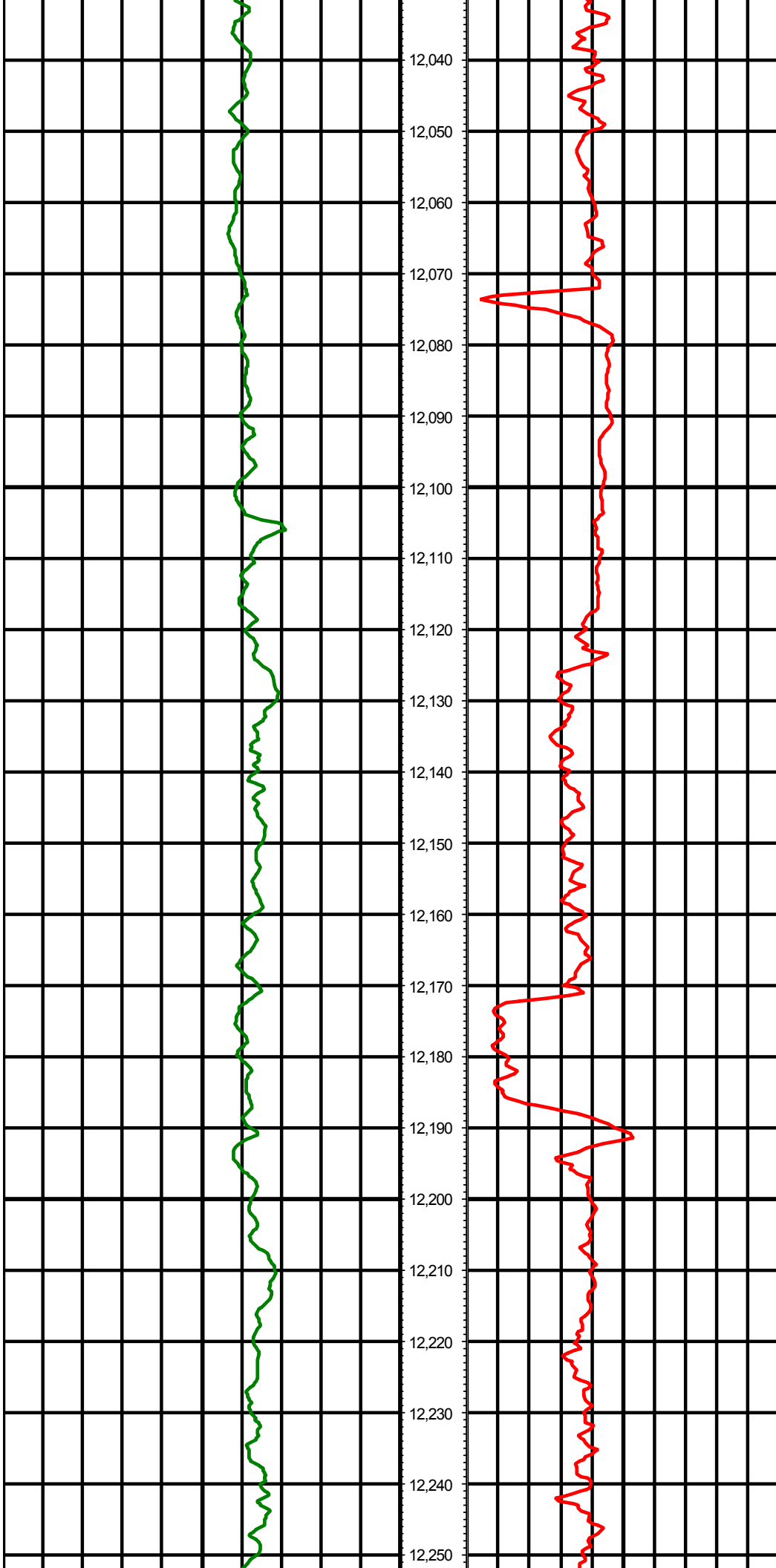

MD: 12115.00 INC: 89.50 AZ: 179.60

MD: 12210.00 INC: 89.70 AZ: 181.00

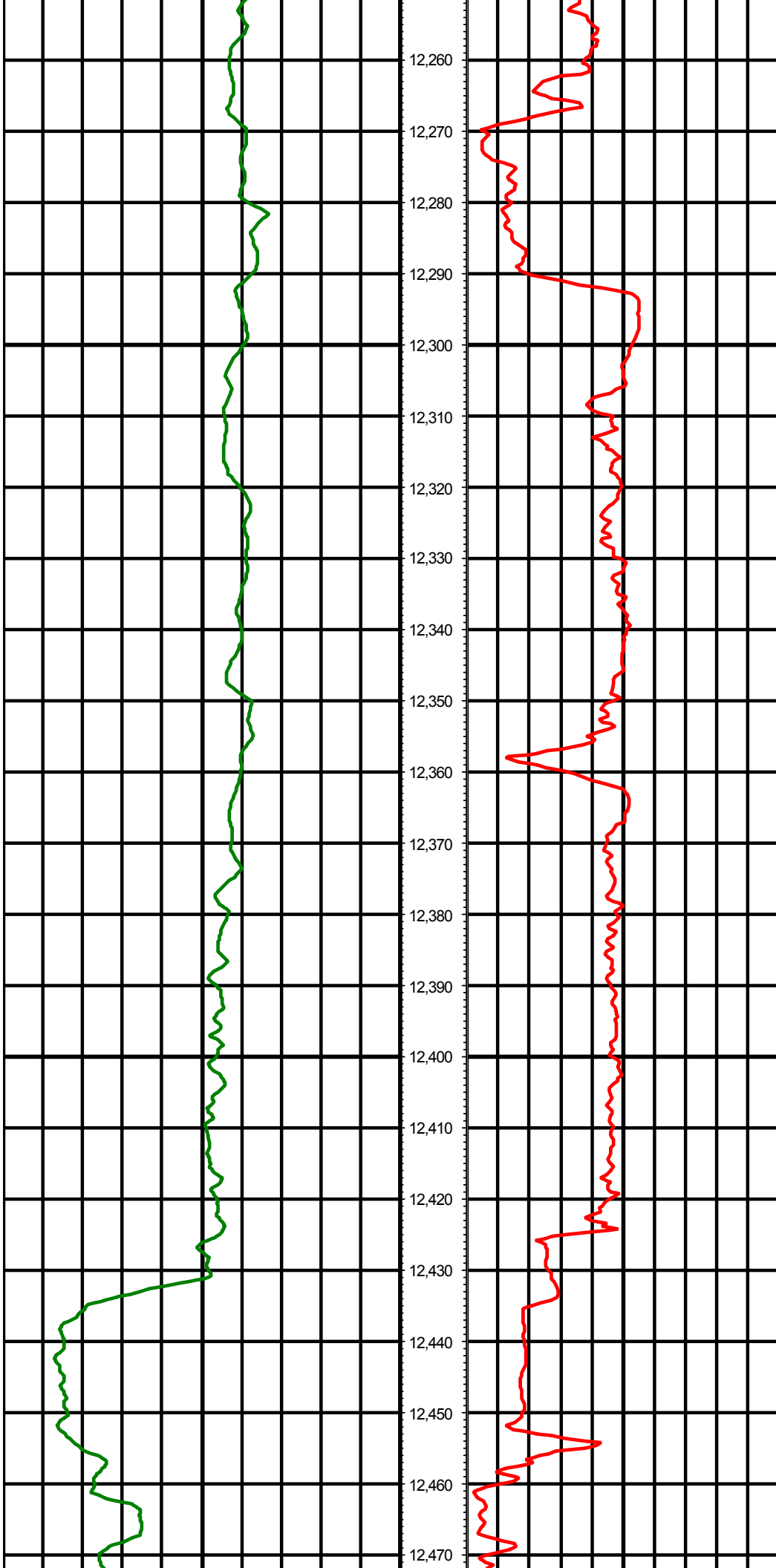

MD: 12304.00 INC: 91.60 AZ: 181.70

MD: 12399.00 INC: 91.70 AZ: 181.20

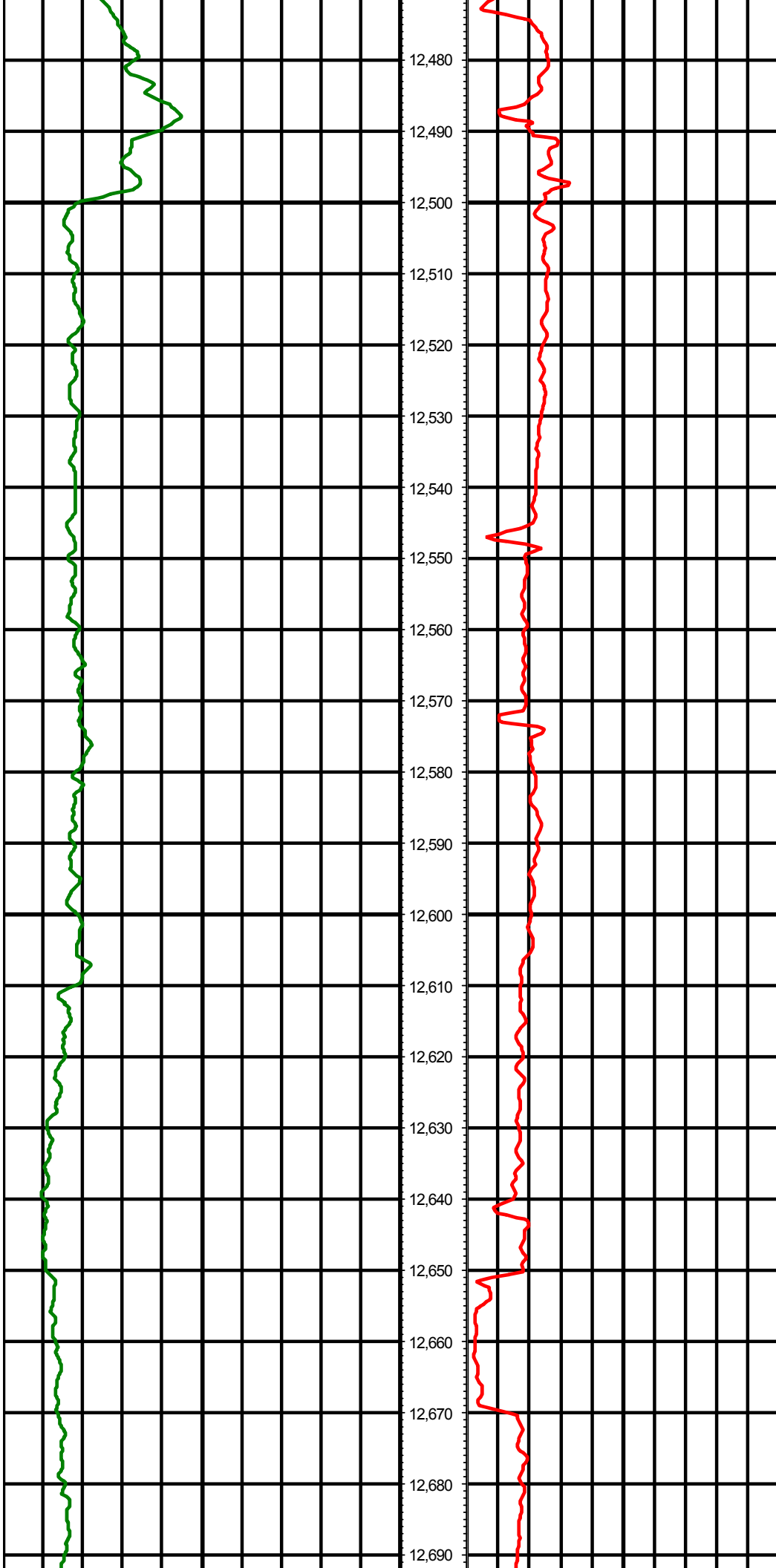

12,480

12,490

12,500

12,510

12,520

12,530

12,540

12,550

12,560

12,570

12,580

12,590

12,600

12,610

12,620

12,630

12,640

12,650

12,660

12,670

12,680

12,690

MD: 12493.00 INC: 90.20 AZ: 179.80

MD: 12588.00 INC: 91.40 AZ: 179.30

MD: 12683.00 INC: 89.50 AZ: 179.20

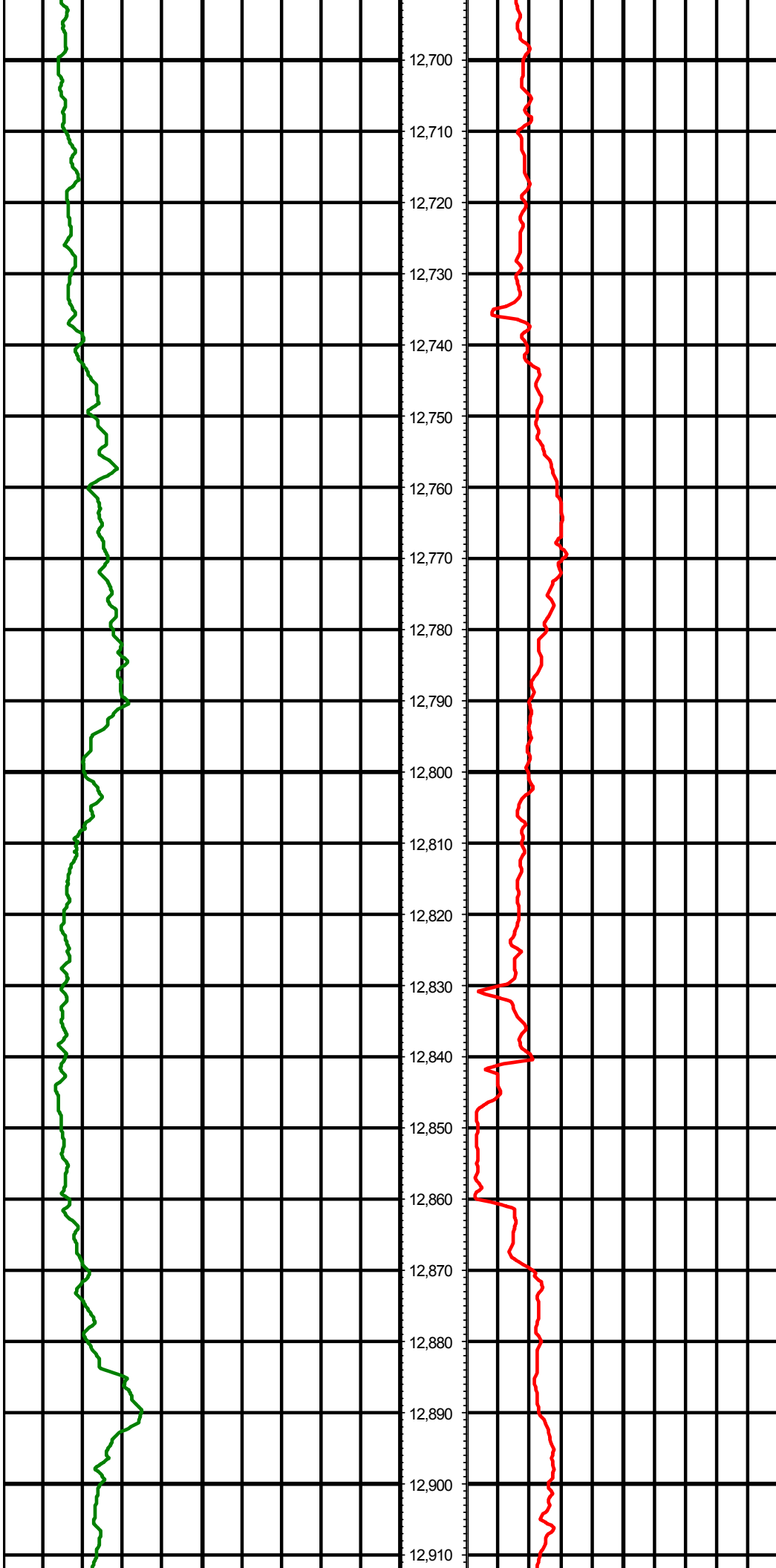

12,700
12,710
12,720
12,730
12,740
12,750
12,760
12,770
12,780
12,790
12,800
12,810
12,820
12,830
12,840
12,850
12,860
12,870
12,880
12,890
12,900
12,910

MD: 12777.00 INC: 90.20 AZ: 178.00

MD: 12872.00 INC: 88.70 AZ: 178.30

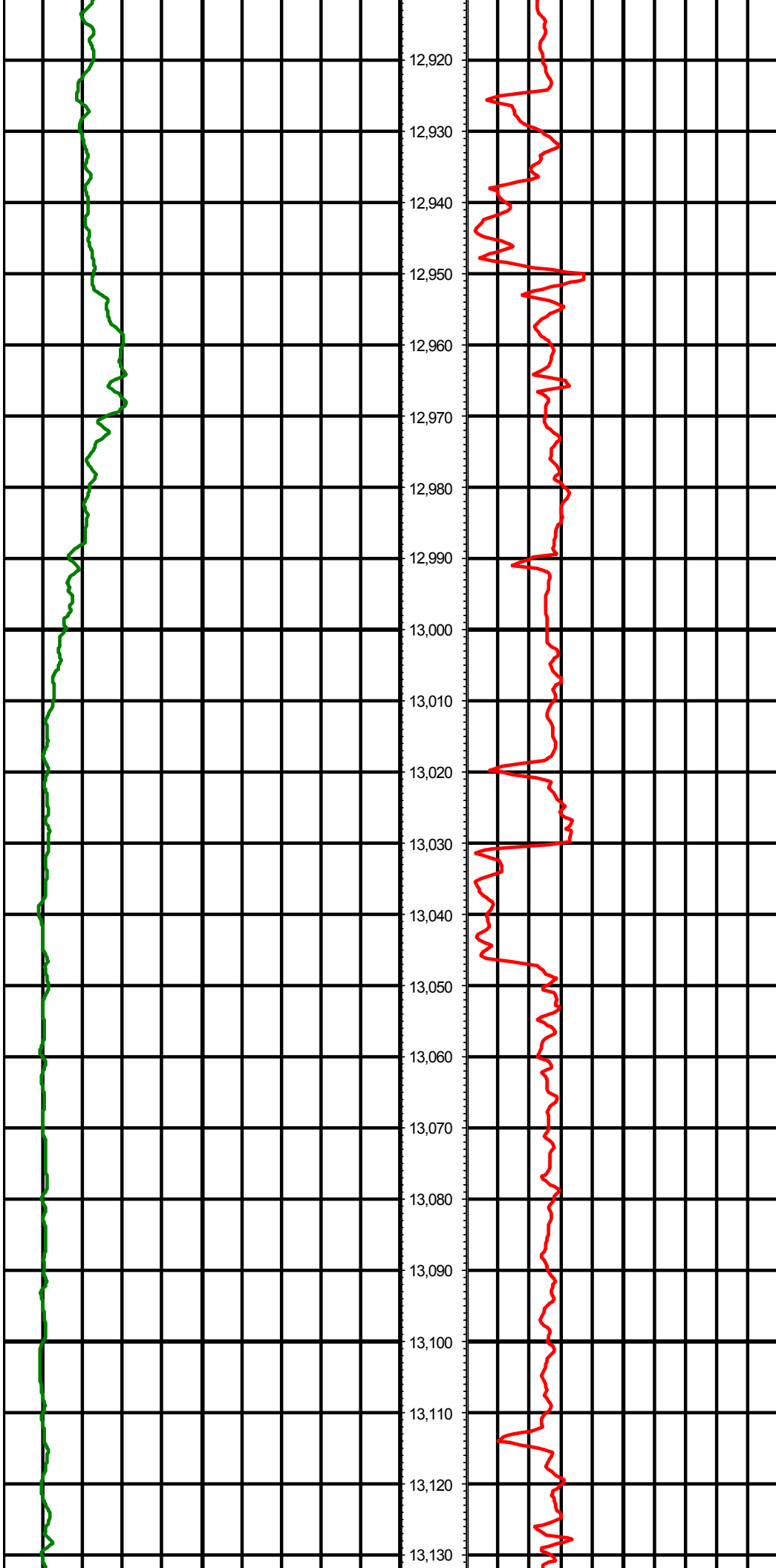

MD: 12966.00 INC: 90.60 AZ: 179.10

MD: 13061.00 INC: 90.00 AZ: 179.60

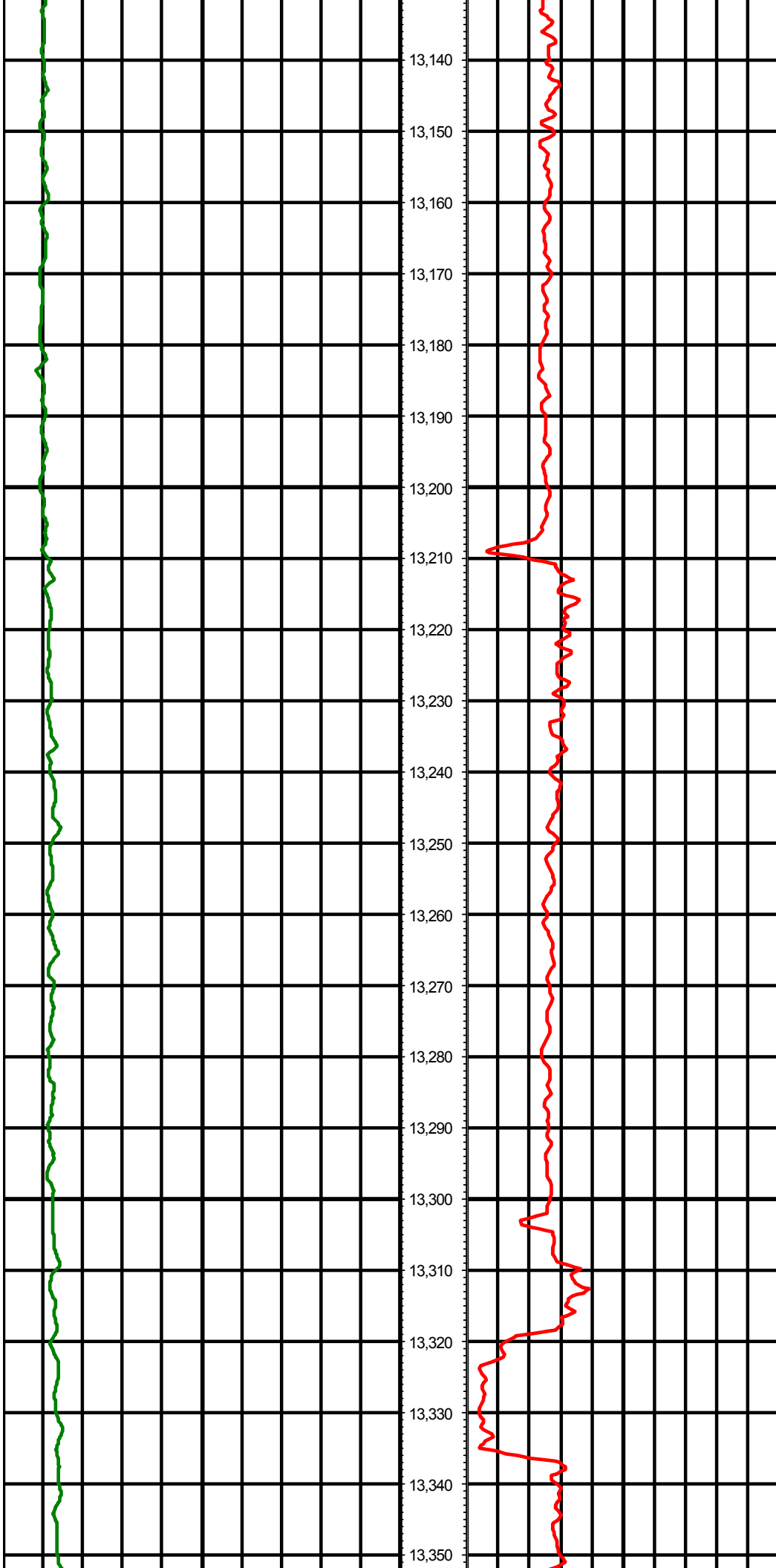

13,140
13,150
13,160
13,170
13,180
13,190
13,200
13,210
13,220
13,230
13,240
13,250
13,260
13,270
13,280
13,290
13,300
13,310
13,320
13,330
13,340
13,350

MD: 13155.00 INC: 90.00 AZ: 179.80

MD: 13250.00 INC: 90.20 AZ: 179.00

MD: 13344.00 INC: 89.90 AZ: 180.10

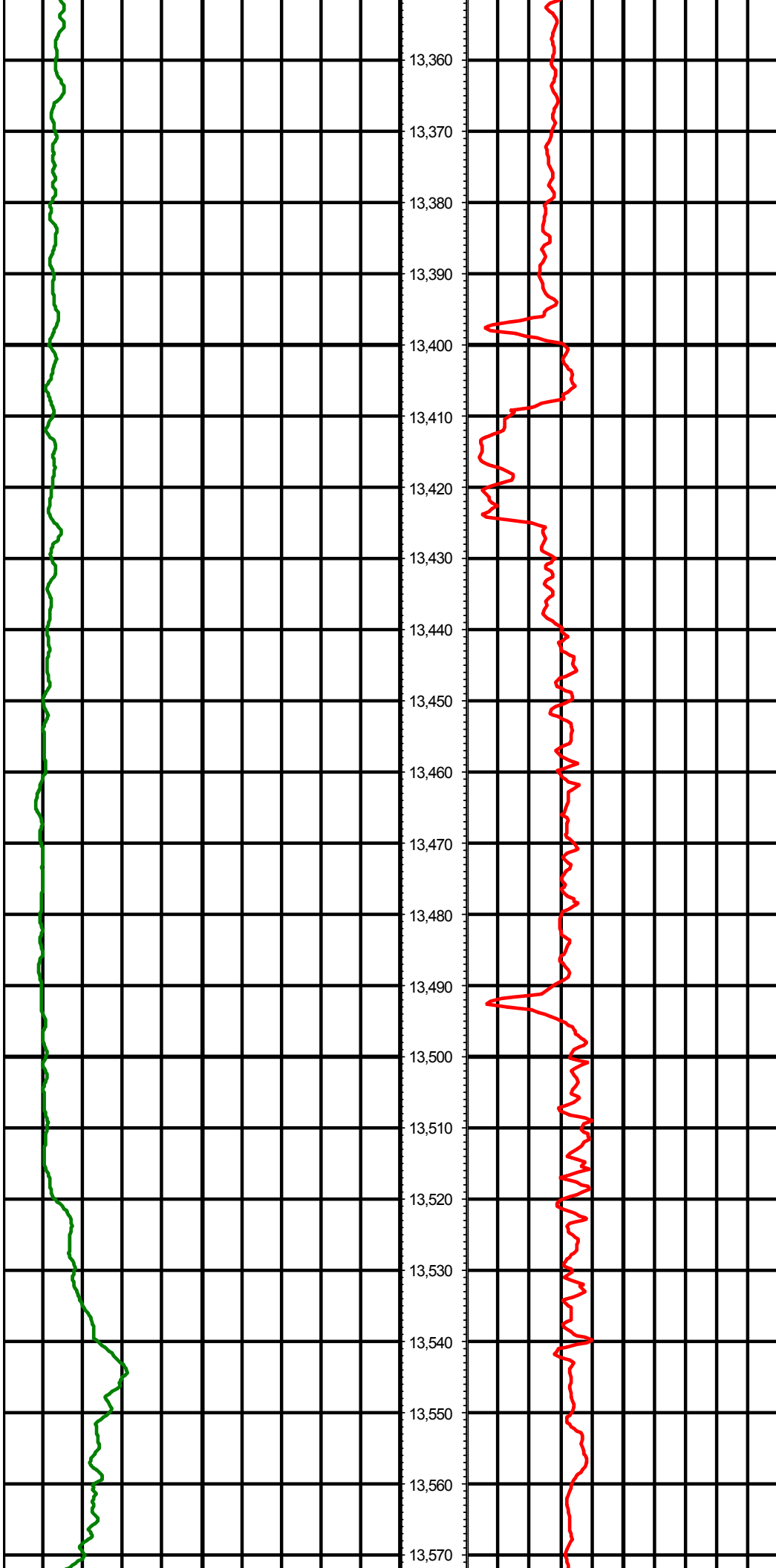

13,360

13,370

13,380

13,390

13,400

13,410

13,420

13,430

13,440

13,450

13,460

13,470

13,480

13,490

13,500

13,510

13,520

13,530

13,540

13,550

13,560

13,570

MD: 13439.00 INC: 89.40 AZ: 181.40

MD: 13533.00 INC: 89.50 AZ: 180.70

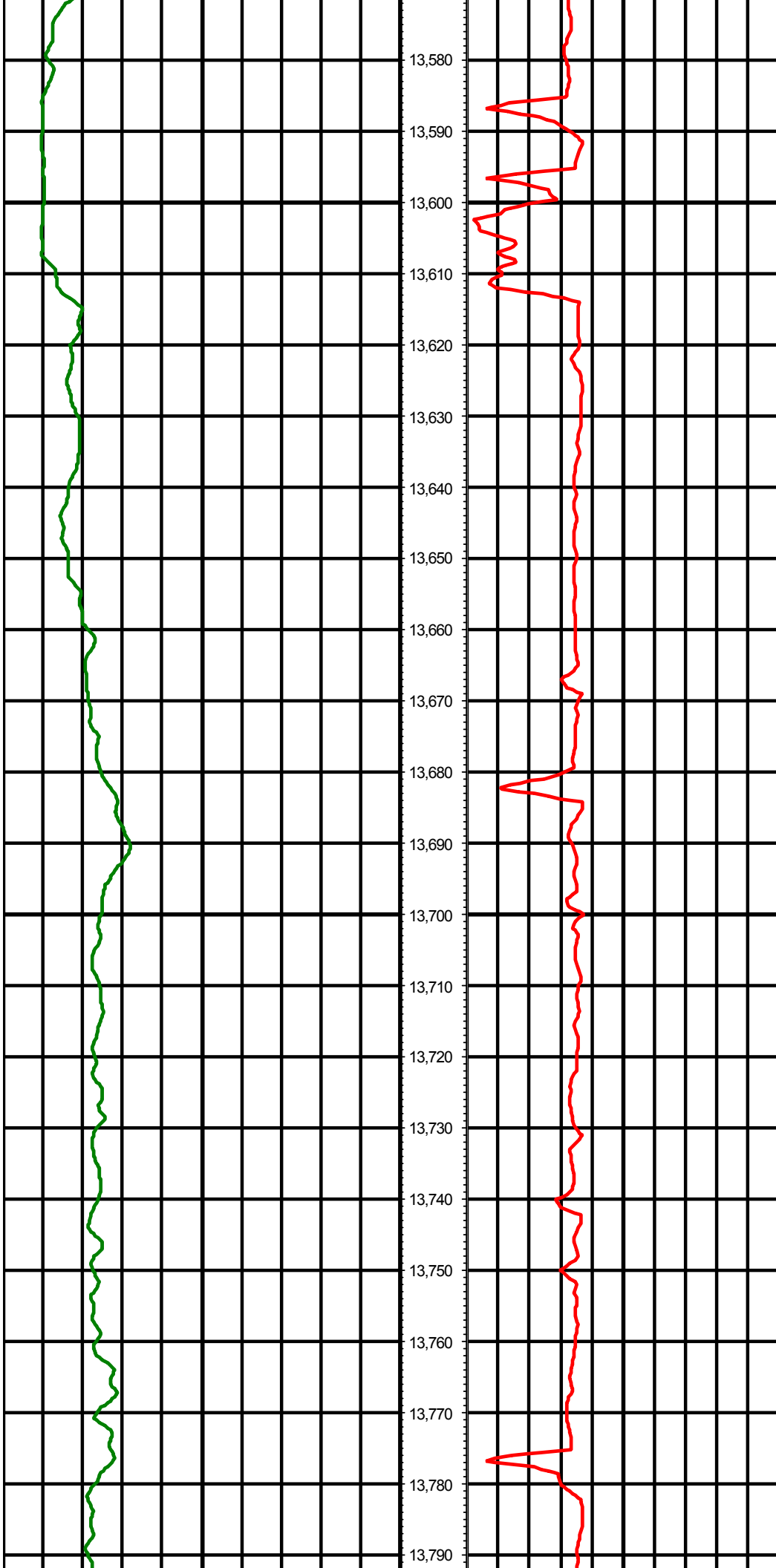

13,580
13,590
13,600
13,610
13,620
13,630
13,640
13,650
13,660
13,670
13,680
13,690
13,700
13,710
13,720
13,730
13,740
13,750
13,760
13,770
13,780
13,790

MD: 13628.00 INC: 88.50 AZ: 181.90

MD: 13723.00 INC: 89.00 AZ: 181.90

