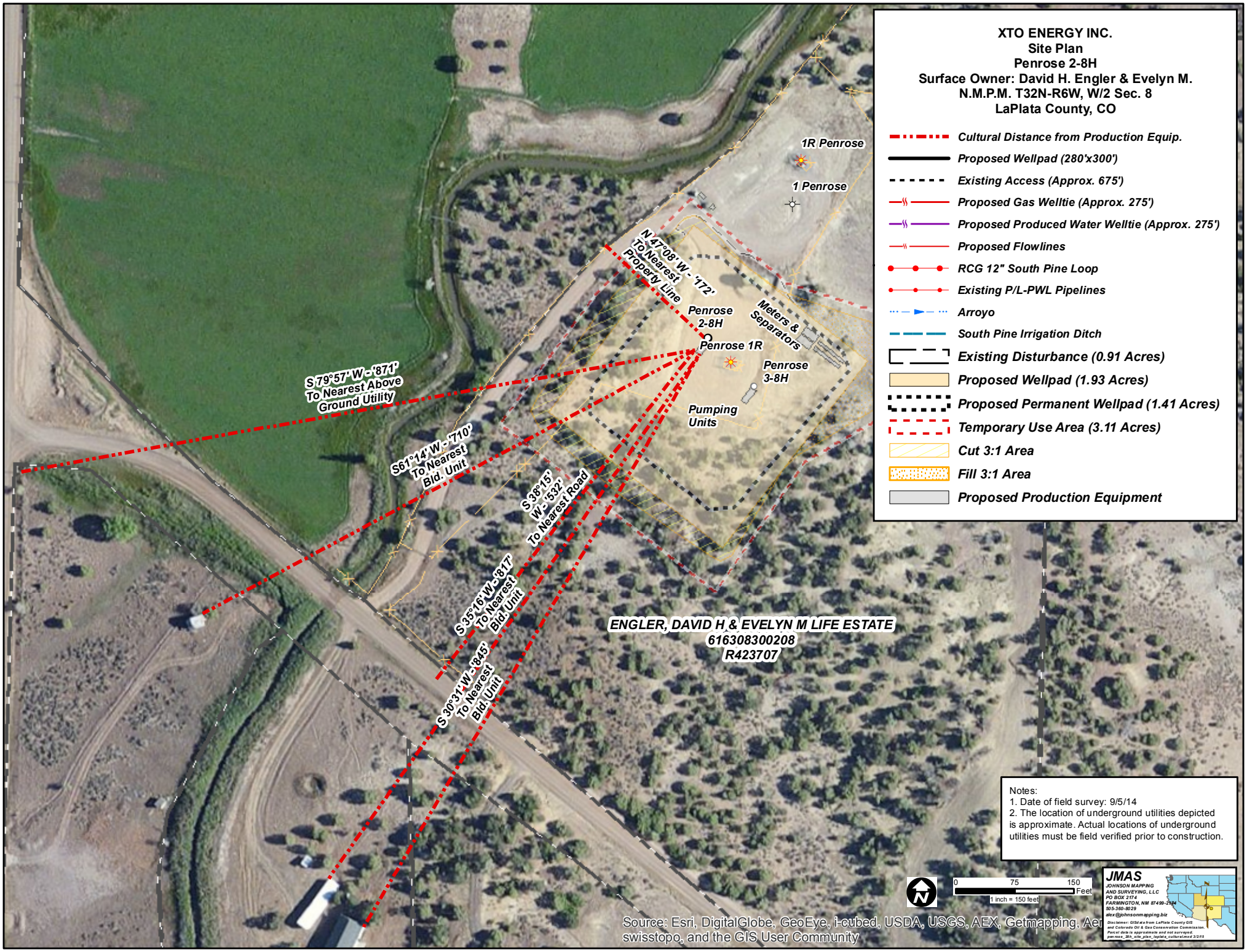
XTO ENERGY INC.
Site Plan
Penrose 2-8H
Surface Owner: David H. Engler & Evelyn M.
N.M.P.M. T32N-R6W, W/2 Sec. 8
LaPlata County, CO
Cultural Distance from Production Equip.
Proposed Wellpad (280'x300')
Existing Access (Approx. 675')
Proposed Gas Welltie (Approx. 275')
Proposed Produced Water Welltie (Approx. 275')
Proposed Flowlines
RCG 12" South Pine Loop
Existing P/L-PWL Pipelines
Arroyo
South Pine Irrigation Ditch
Existing Disturbance (0.91 Acres)
Proposed Wellpad (1.93 Acres)
Proposed Permanent Wellpad (1.41 Acres)
Temporary Use Area (3.11 Acres)
Cut 3:1 Area
Fill 3:1 Area
Proposed Production Equipment
1R Penrose
1 Penrose
N 47°08' W - '172' To Nearest Property Line
Penrose 2-8H
Penrose 1R
Penrose 3-8H
Meters & Separators
Pumping Units
S 79°57' W - '871' To Nearest Above Ground Utility
S61°14' W - '710' To Nearest Bld. Unit
S 38°15' W - '532' To Nearest Road
S 35°16' W - '817' To Nearest Bld. Unit
S 30°31' W - '845' To Nearest Bld. Unit
ENGLER, DAVID H & EVELYN M LIFE ESTATE
616308300208
R423707
Notes:
1. Date of field survey: 9/5/14
2. The location of underground utilities depicted is approximate. Actual locations of underground utilities must be field verified prior to construction.
0
75
150
Feet
1 inch = 150 feet
JMAS
JOHNSON MAPPING AND SURVEYING, LLC
PO BOX 2174
FARMINGTON, NM 87499-2174
505-360-8029
alex@johnsonmapping.biz
Disclaimer: GIS data from LaPlata County GIS and Colorado Oil & Gas Conservation Commission. Parcel data is approximate and not surveyed.
penrose_2h_site plan_laplata_cultural.mxd 12/15
Source: Esri, DigitalGlobe, GeoEye, i-cubed, USDA, USGS, AEX, Getmapping, Aer
swisstopo, and the GIS User Community