

Well Name: BAIER 25-11

VERTICAL - ORIGINAL HOLE, 3/2/2015 8:33:50 AM

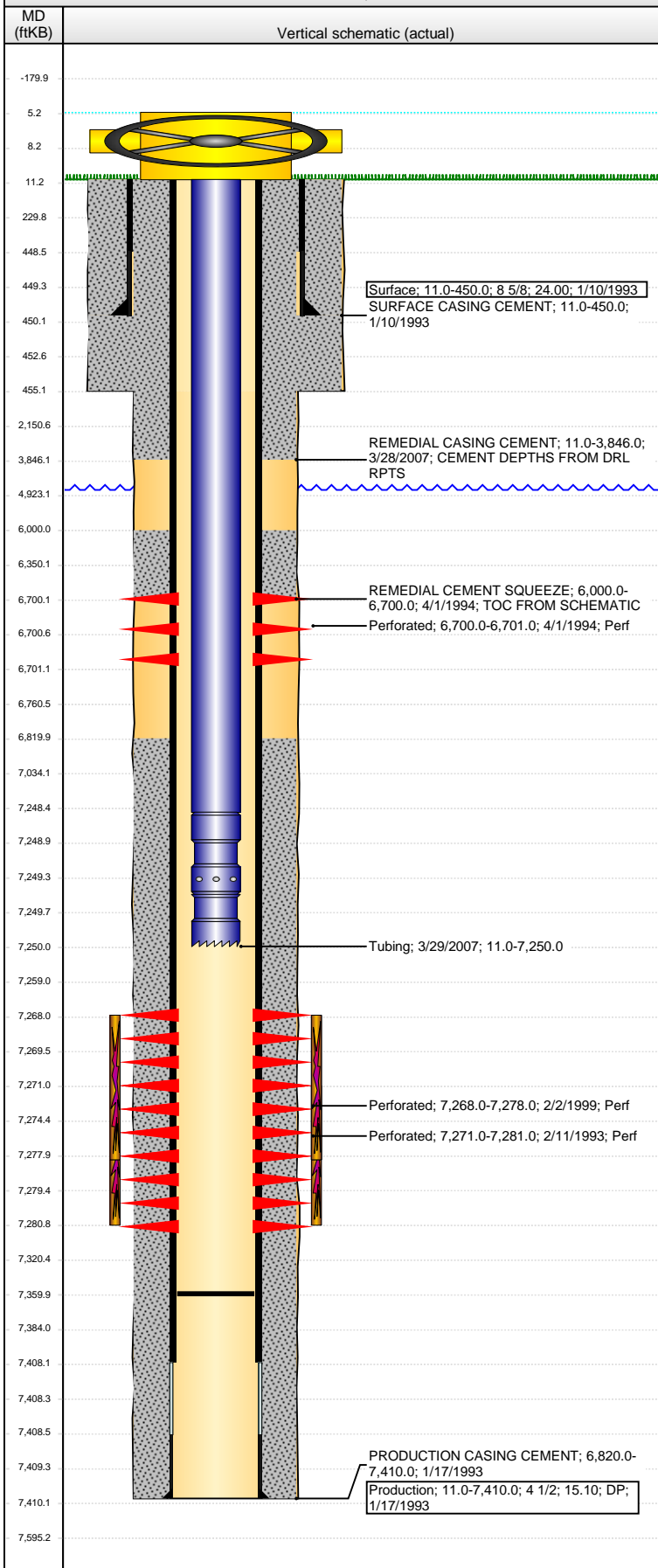

Well Header									
API		Business Unit		District		Well Config			
05-123-16537		DJ BASIN		15		VERTICAL			
Original KB Elevation (ft)		KB - GL / MSL (ftKB)		Spud Date		P & A Date			
4,765.00		11.00		12/22/1992					
Comment									
DISCREPANCY: DR RPT TD DATE 1/16/1993; ST RT TD DATE 1/17/1993. DR/ST RPT/LOG TD 7410; PROD CSG @ 7420'									
Directions To Well									
Congressional Location									
Quarter 1	Quarter 2	Quarter 3	Quarter 4	Section	Township	Twonshp N...	Range	Rng E/W Dir	
	NE	NE	NE	25	4 N		67	W	
Bottom Hole Location									
North-South Distance (ft)		From N or S Line		East-West Distance (ft)		From E or W Line			
Plug Back Total Depths									
Date	Depth (ftKB)	Method		Com					
1/17/1993	7,391.0	CASING TALLY		PBDT ON CASING TALLY					
2/1/1993	7,347.0	CASED HOLE LOG		DEPTH LOGGER ON CBL					
3/24/2007	7,360.0	TAG		TAG TO SET PLUG					
Wellbore Sections									
Section Des		Size (in)		Act Top, MD (ftKB)		Act Btm, MD (ftKB)			
SURFACE		12 1/4		11.0		455.0			
PRODUCTION		7 7/8		455.0		7,410.0			
Zone Statuses									
Zone Name	Status Date	Status		Job					
CODELL	3/11/1993	PR		DRILLING/COMPLETION - ORIGINAL, 12/22/1993 00:00					
CODELL	2/6/1999	PR		RE-FRAC, 1/29/1999 00:00					
CODELL	12/28/2004	PR		TRI-FRAC, 12/10/2004 00:00					
CODELL	5/14/2010	PR							
CODELL	1/19/2015	PR							
Casing Strings									
Surface, 450.0ftKB									
Casing Description		Run Date	OD (in)	Wt/Len (l...)	Grade	Top, MD (ft...)	MD (ftKB)		
Surface		1/10/1993	8 5/8	24.00		11.0	450.0		
Production, 7,410.0ftKB									
Casing Description		Run Date	OD (in)	Wt/Len (l...)	Grade	Top, MD (ft...)	MD (ftKB)		
Production		1/17/1993	4 1/2	15.10	DP	11.0	7,410.0		
Cement									
Description						Top Depth (ftKB)	Bottom Depth (ftKB)		
SURFACE CASING CEMENT						11.0	450.0		
Description						Top Depth (ftKB)	Bottom Depth (ftKB)		
PRODUCTION CASING CEMENT						6,820.0	7,410.0		
Description						Top Depth (ftKB)	Bottom Depth (ftKB)		
REMEDIAL CEMENT SQUEEZE						6,000.0	6,700.0		
Description						Top Depth (ftKB)	Bottom Depth (ftKB)		
REMEDIAL CASING CEMENT						11.0	3,846.0		
Tubing Strings									
Tubing Description		Run Date	String...	ID (in)	Wt (lb/ft)	Grade	Len (ft)	Set De...	
Tubing		3/29/2007	2 3/8				7,239.00		
Tubing Components									
Item Des	OD (in)	Wt (lb/ft)	Grade	Jts	Len (ft)	Btm (ftKB)	Btm (TVD) (ftKB)		
Tubing	2 3/8			235	7,237.40	7,248.4			
Seal Nipple	2 3/8			1	1.10	7,249.5			
Notched collar	2 3/8			1	0.50	7,250.0			
Perforation Data									
Zone	Bnch/St g	Entered Shot Total	Top (ftKB)	Btm (ftKB)	Date				
		3	6,700.00	6,701.00	4/1/1994				
CODELL, ORIGINAL HOLE		40	7,268.00	7,278.00	2/2/1999				
CODELL, ORIGINAL HOLE		40	7,271.00	7,281.00	2/11/1993				

Well Name: BAIER 25-11

VERTICAL - ORIGINAL HOLE, 3/2/2015 8:33:52 AM

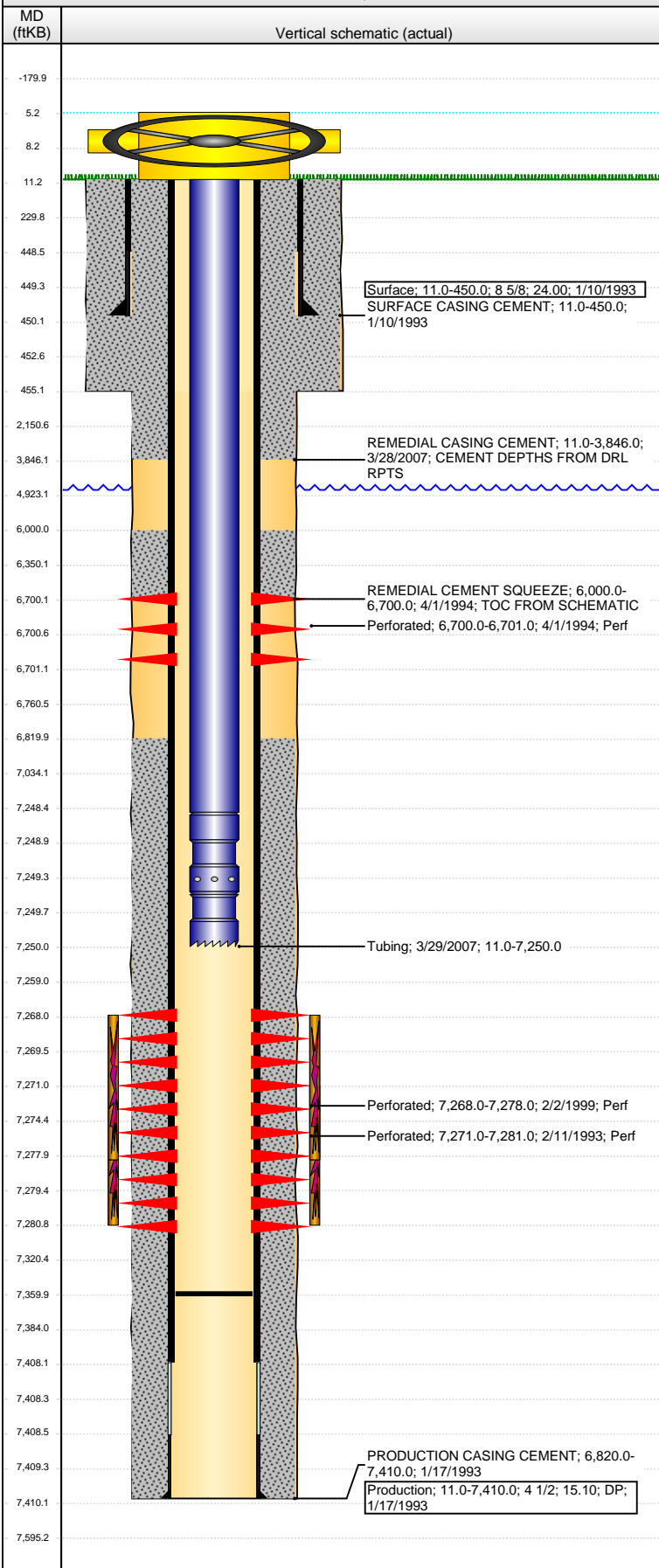

Stimulations & Treatments

Date	Zone	Primary Job Type
2/13/1993	CODELL, ORIGINAL HOLE	DRILLING/COMPLETION - ORIGINAL
Technical Result		Tech Result Note
Tech Result Details		
Comment		

Date	Zone	Primary Job Type
2/3/1999	CODELL, ORIGINAL HOLE	RE-FRAC
Technical Result		Tech Result Note
Tech Result Details		
Comment		

Date	Zone	Primary Job Type
12/21/2004	CODELL, ORIGINAL HOLE	TRI-FRAC
Technical Result		Tech Result Note
Tech Result Details		
Comment		

Other In Hole

Run Date	Des	OD (in)	Top (ftKB)	Btm (ftKB)

Logs

Date	Type	Top, MD (ftKB)	Btm, MD (ftKB)
1/16/1993	COMPENSATED DENSITY	400.0	7,444.0
1/16/1993	INDUCTION	400.0	7,444.0
2/1/1993	CEMENT BOND	6,000.0	7,342.0