

			CENT #2 -Probe (PTS_MONO)	3.00	2.75	35.00
HEADVOLT	16.25					
IntTemp	14.83					
WVF3FT	11.58		RBT-Probe (Base) Probe Radii Bond Tool with Digital Telemetry	8.92	2.75	90.00
WVFCAL	11.58					
WVFS1	11.58					
WVFS2	11.58					
WVFS3	11.58					
WVFS4	11.58					
WVFS5	11.58					
WVFS6	11.58					
WVFS7	11.58					
WVFS8	11.58					
WVF5FT	10.58					
			CENT-Probe (PT_MONO2)	3.00	2.75	35.00
CCL	3.64					
			GR-Probe (275) Probe 2.75"	4.33	2.75	30.00
GR	0.90					

Dataset: viera.db: field/well/run1/pass2
Total Length: 19.25 ft
Total Weight: 190.00 lb
O.D. 2.75 in

Database File: viera.db
Dataset Pathname: pass2
Presentation Format: ips_rbt

-9	CCL	3	200	TT (usec)	800	0	AMP (mV)	100	0	AMPS1	100	200	VDL	1200	1	Cement Map	8
	LSPD		0	GR (GAPI)	200	0	AMPx5 (mV)	20	0	AMPS2	100				1		100
	(ft/min)		200	GR (GAPI)	400				0	AMPS4	100						
0	-250								0	AMPS5	100						
									0	AMPS6	100						
									0	AMPS7	100						
									0	AMPS8	100						
										IntTemp							
										(degF)							

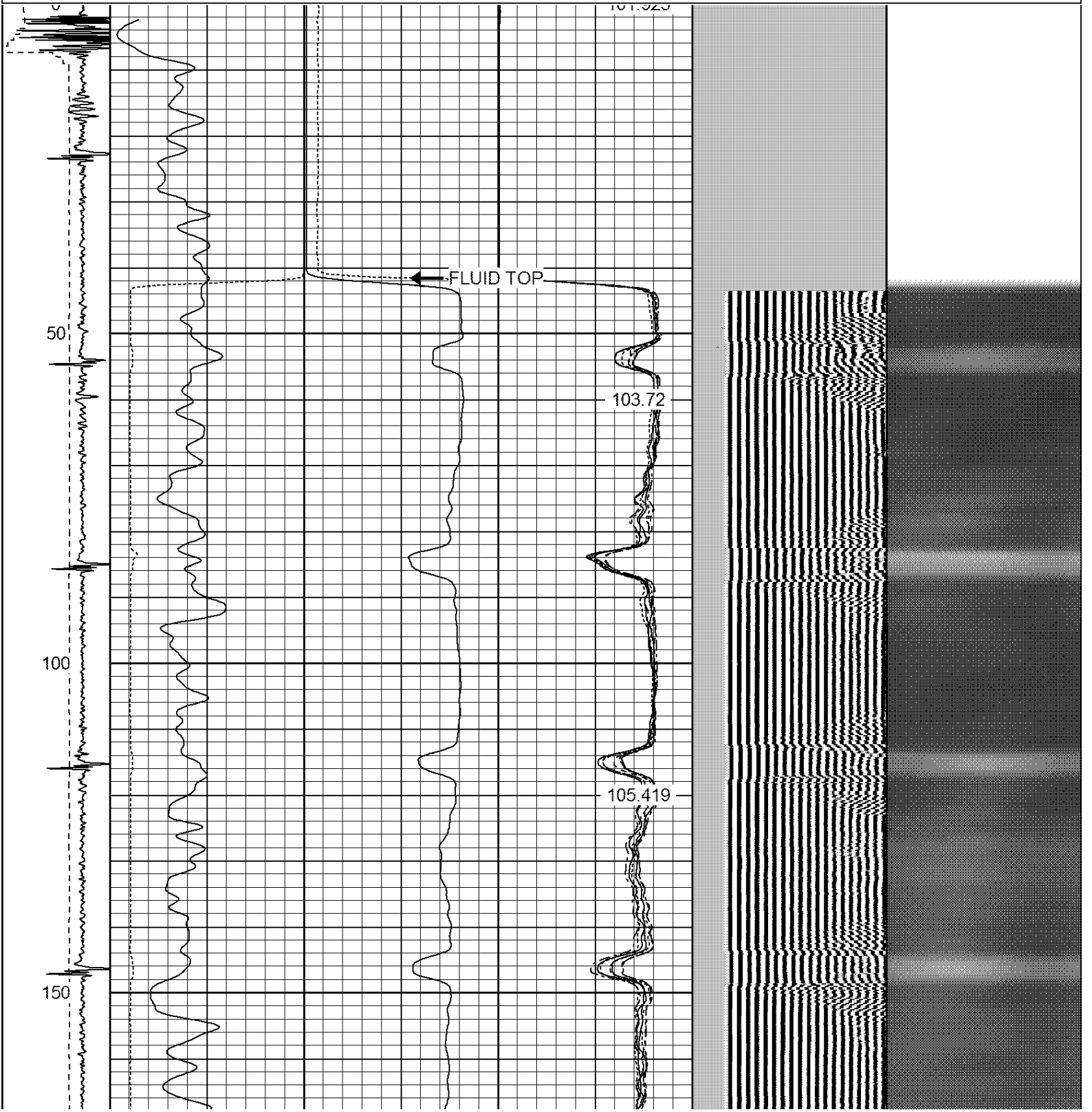

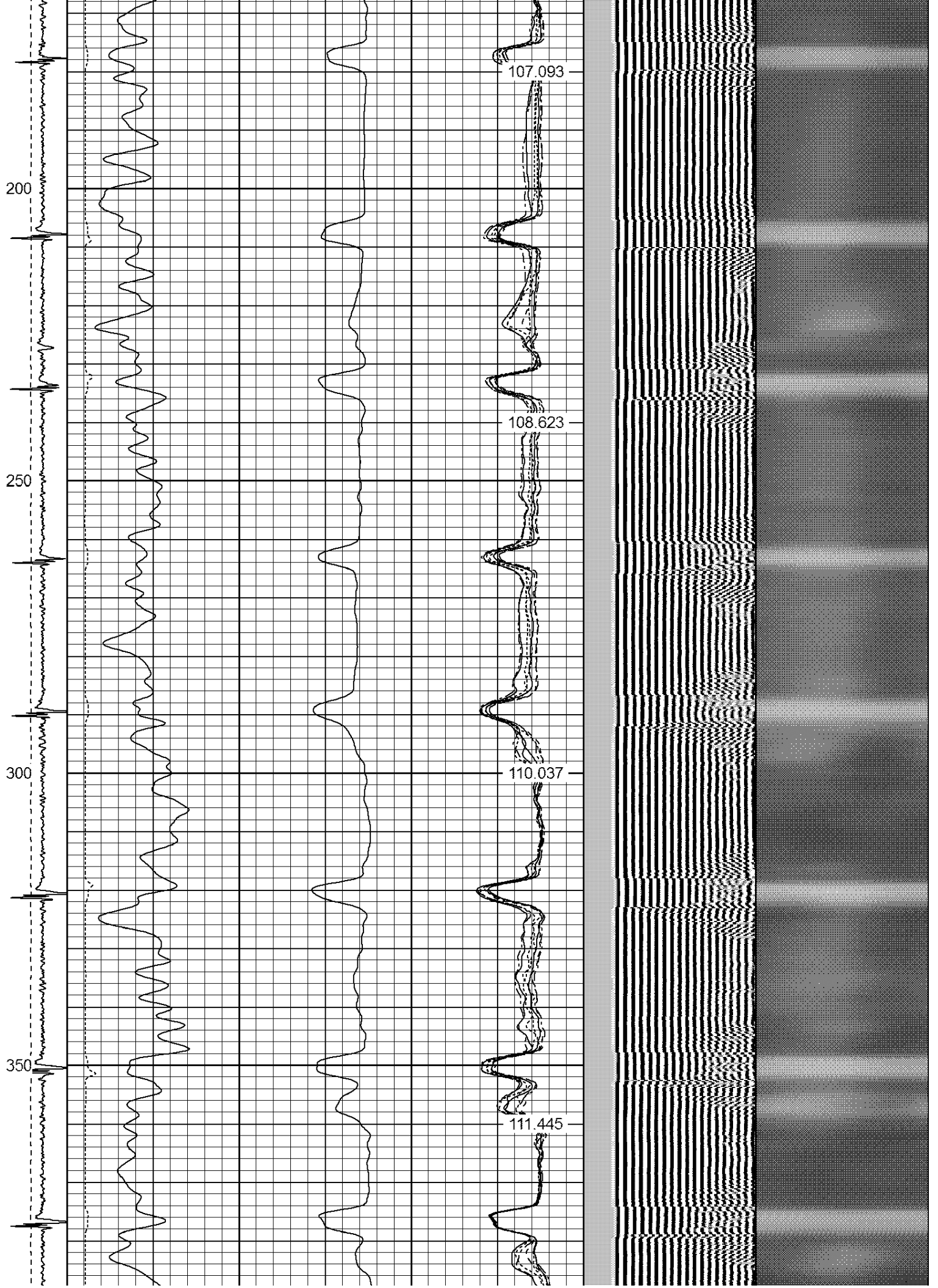

400

450

500

550

600

113.188

114.787

115.884

117.112

TOP OF CEMENT

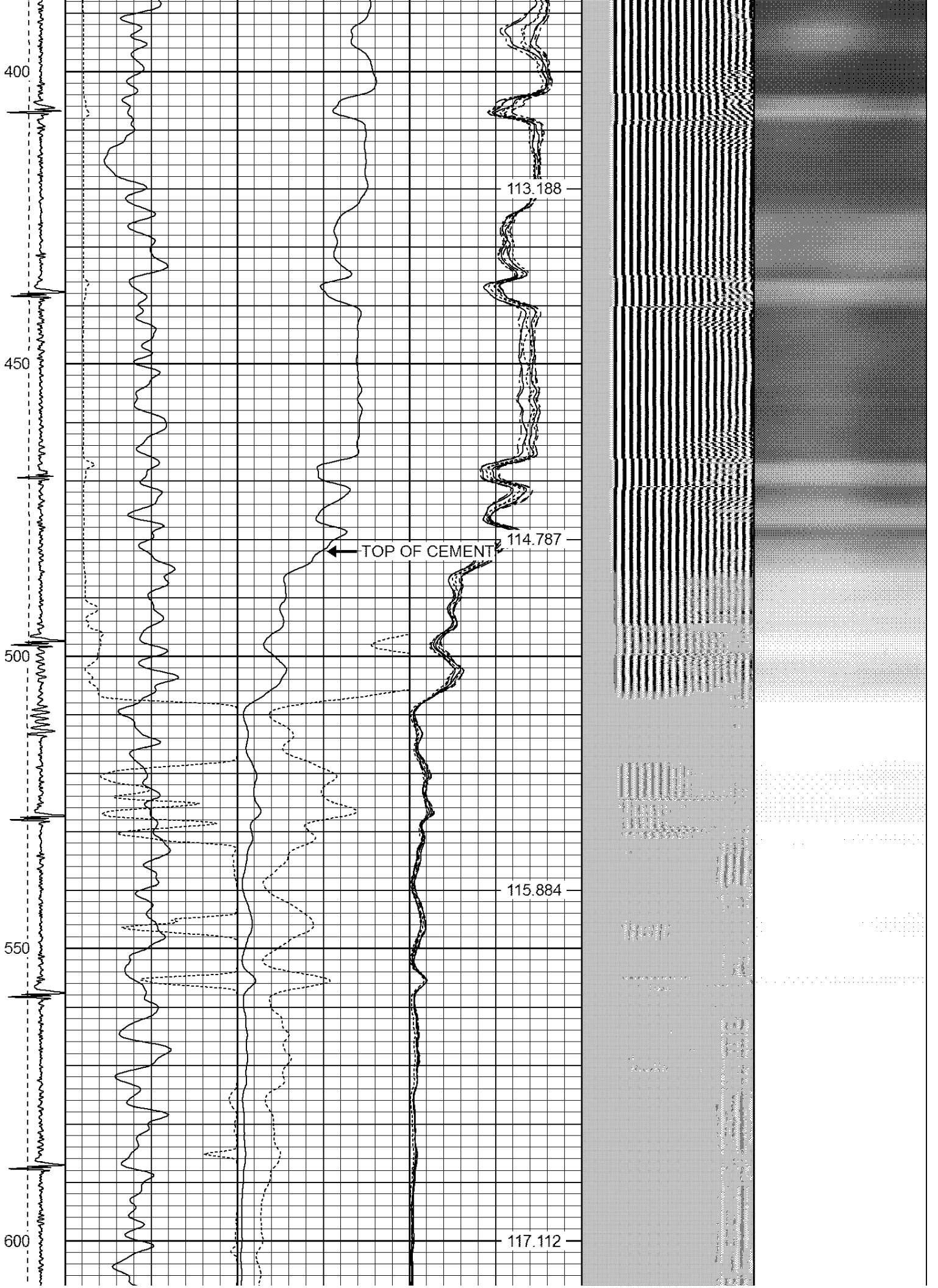

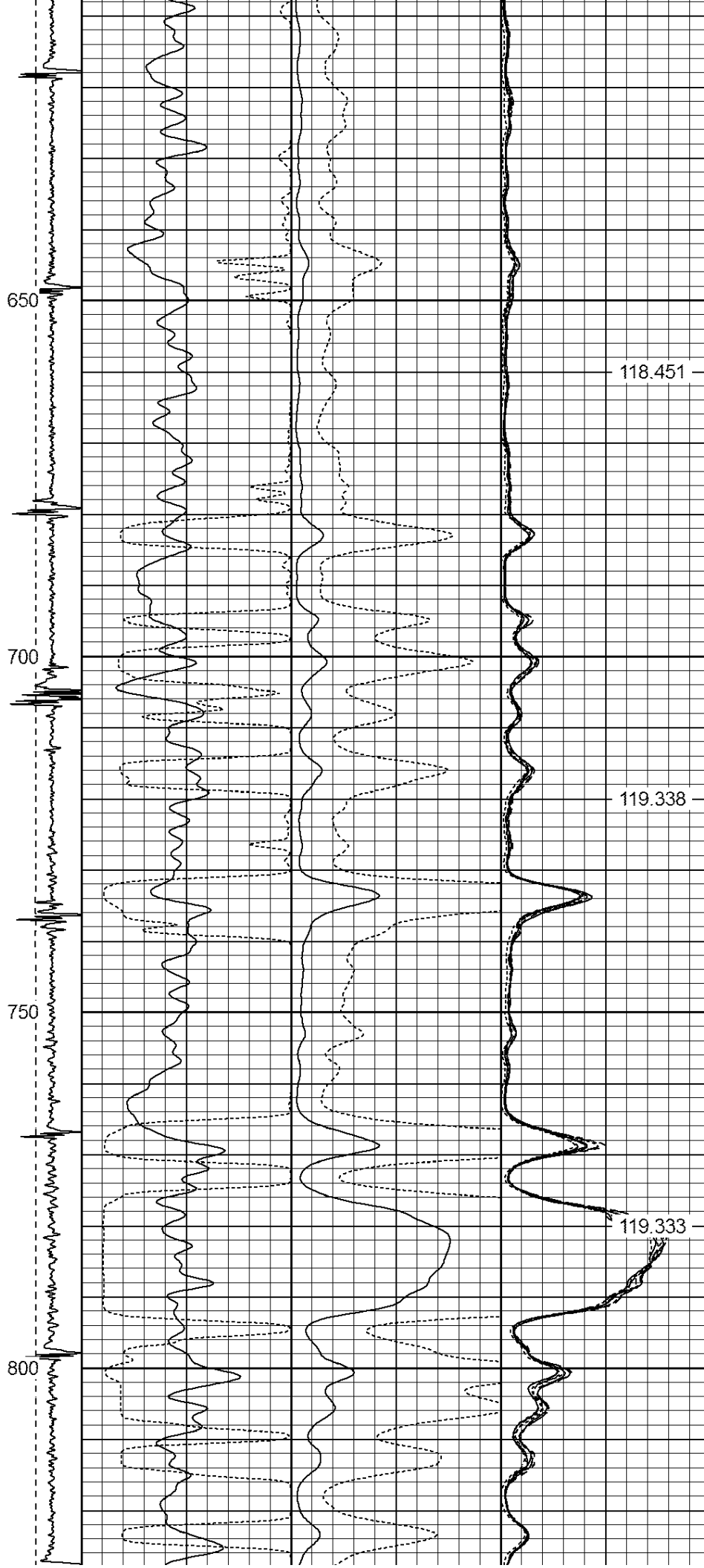

118.451

119.338

119.333

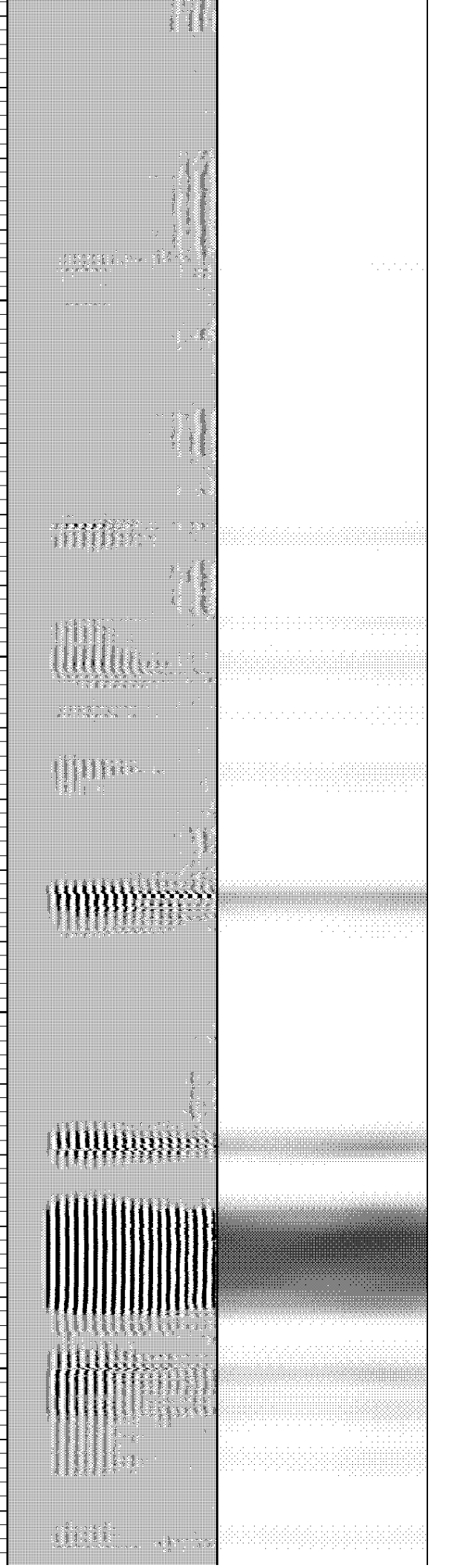

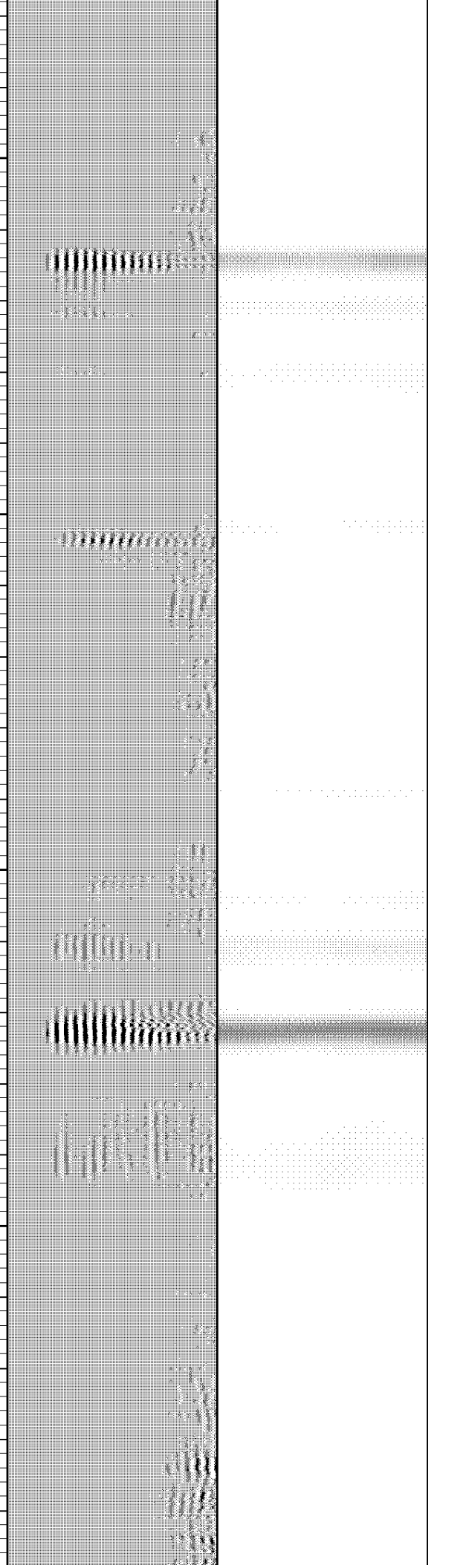
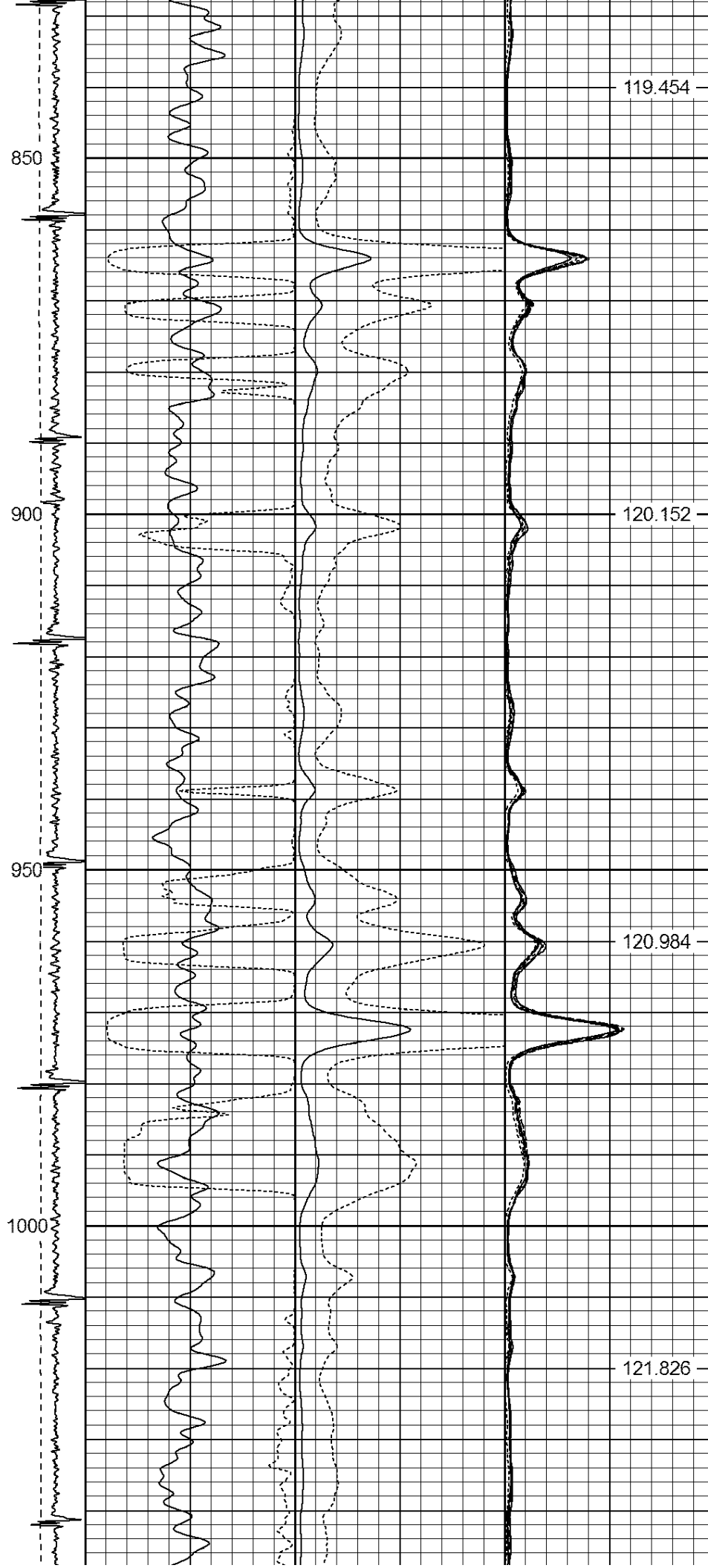

1050
1100
1150
1200
1250

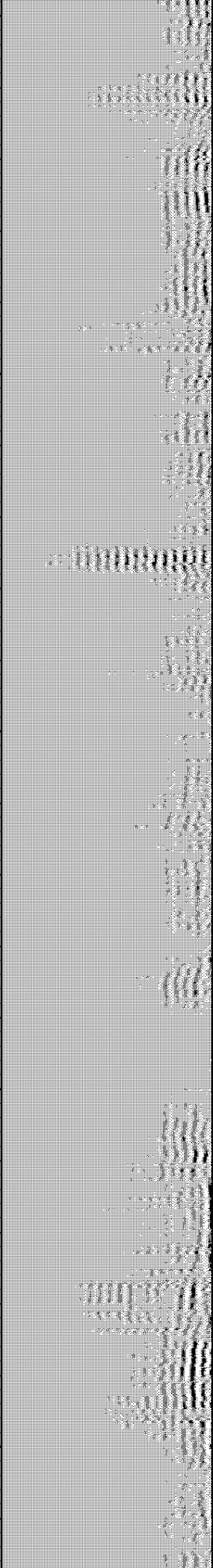
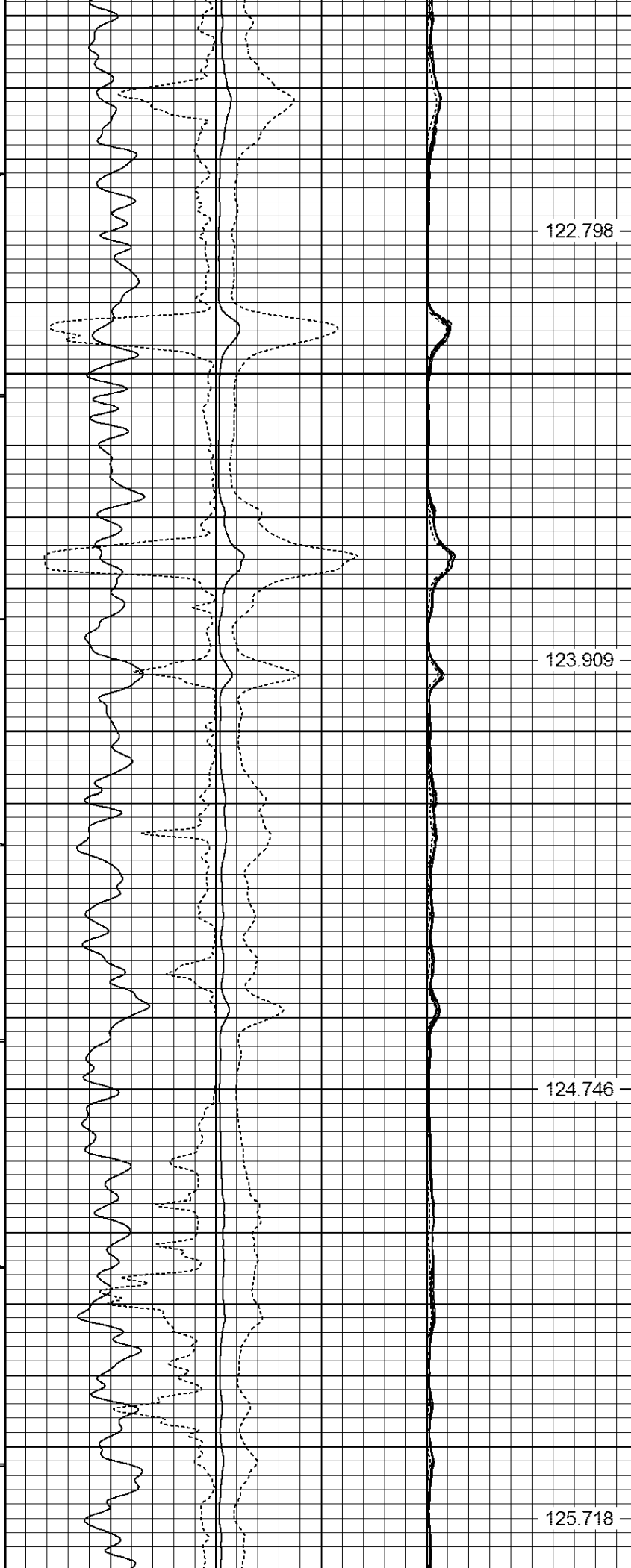

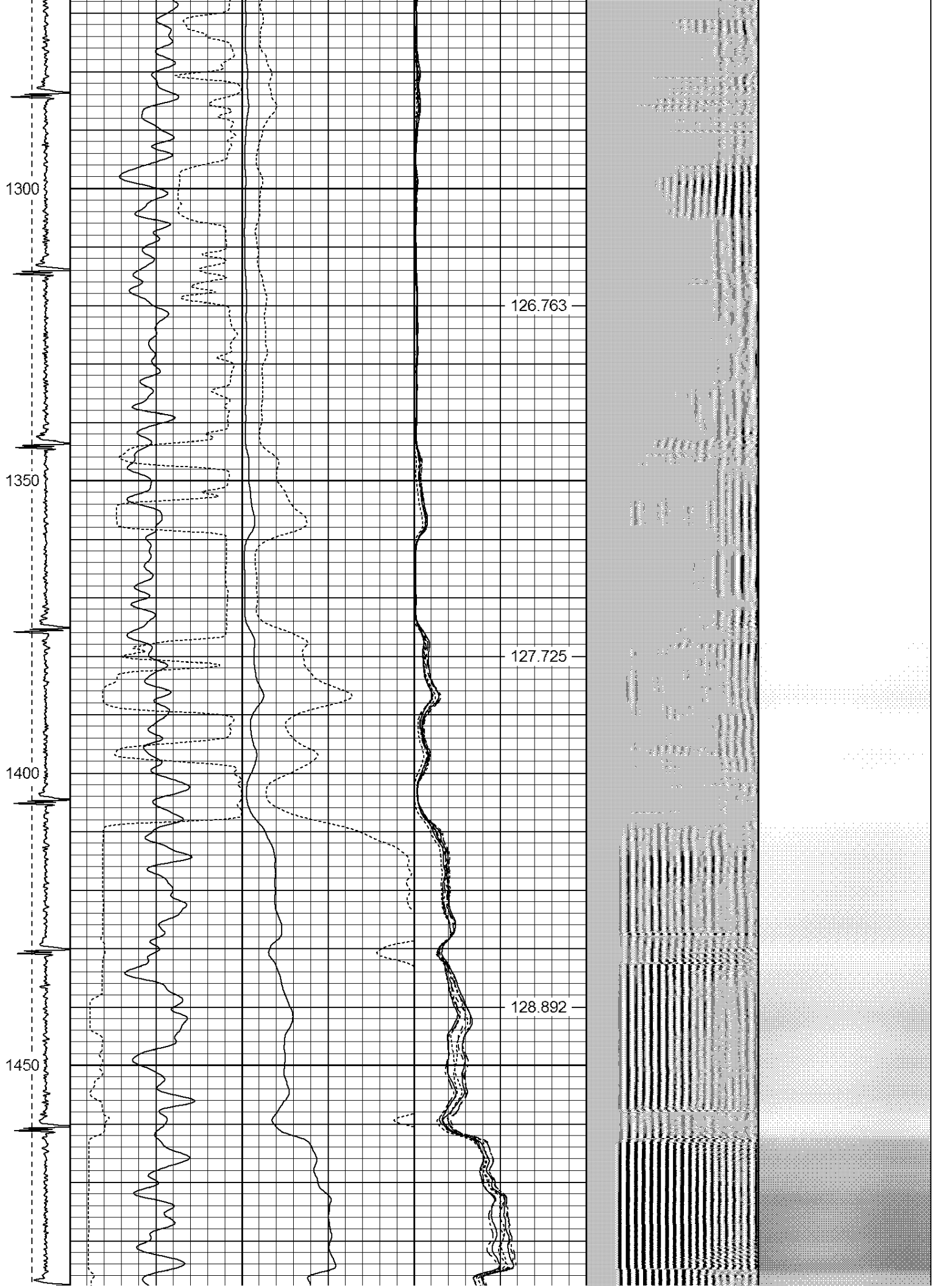

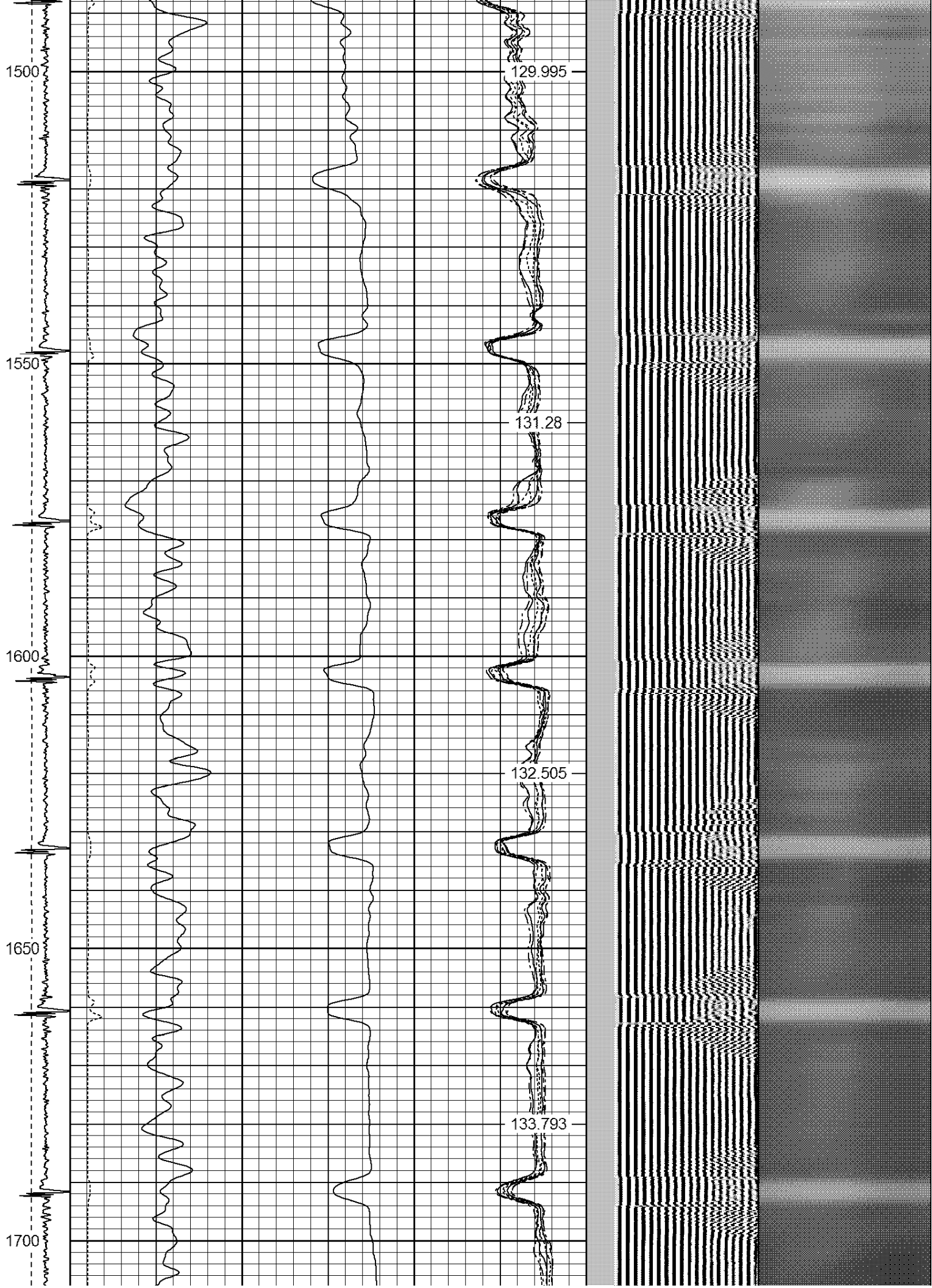

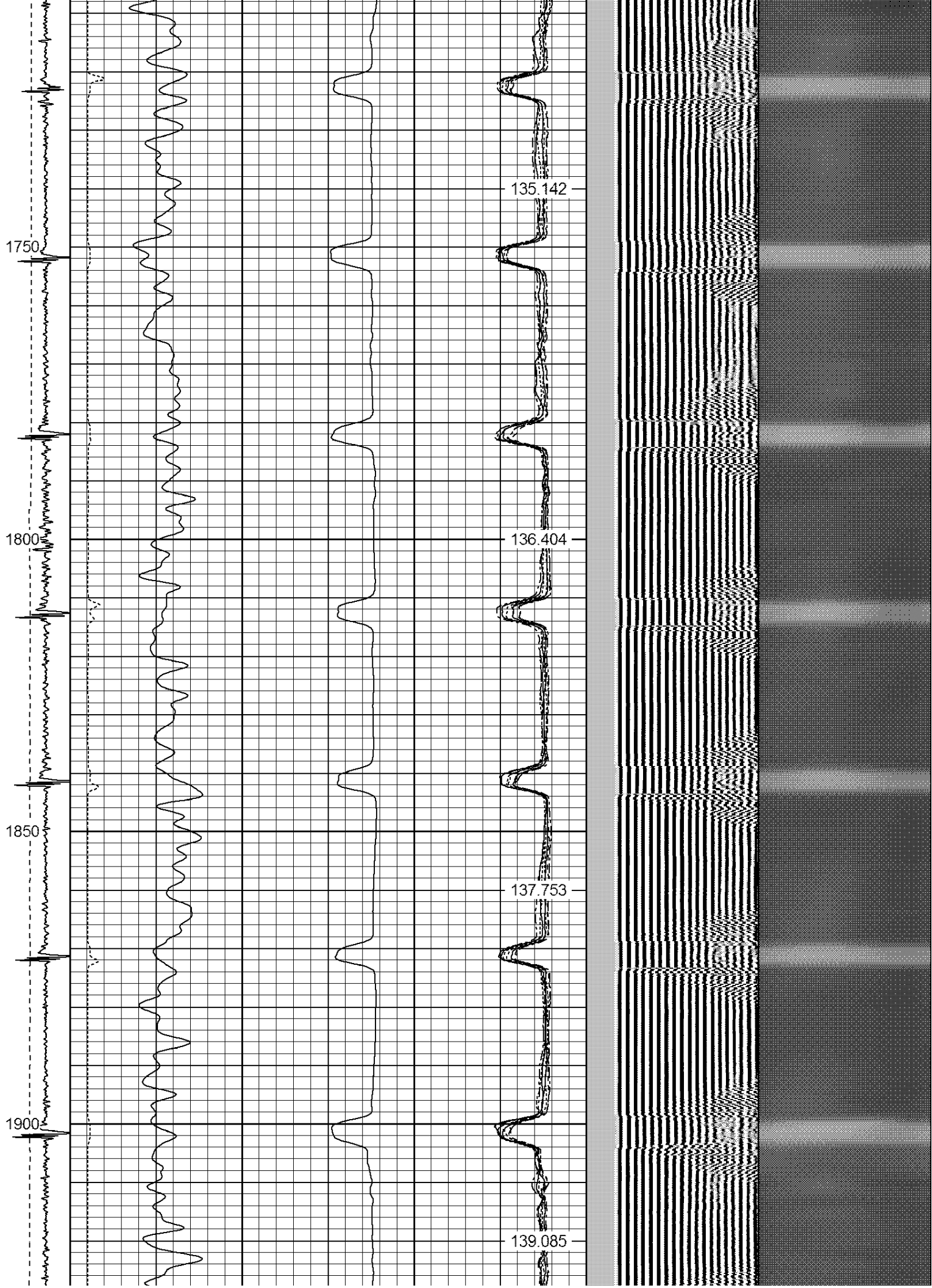

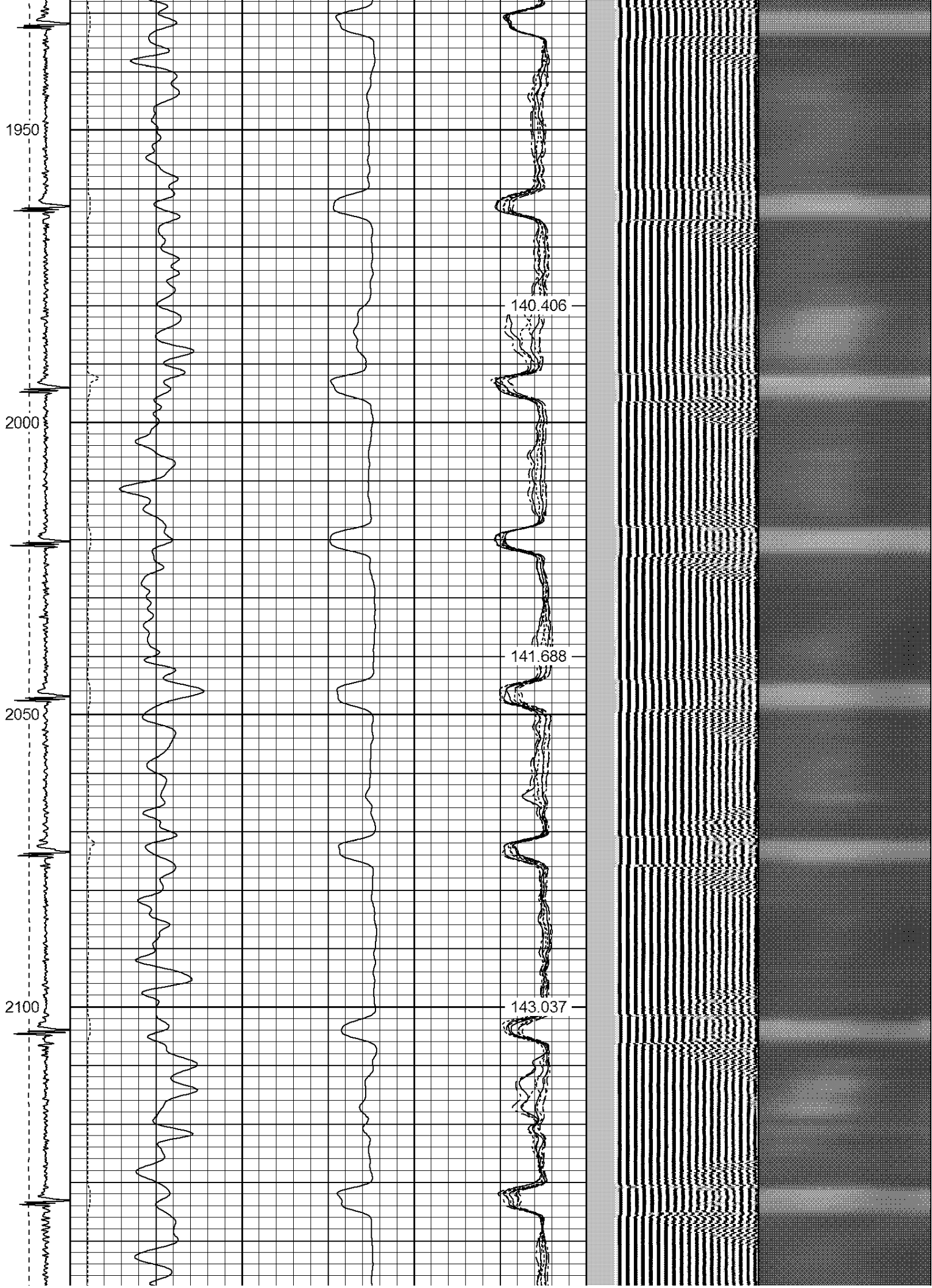

2150
2200
2250
2300
2350

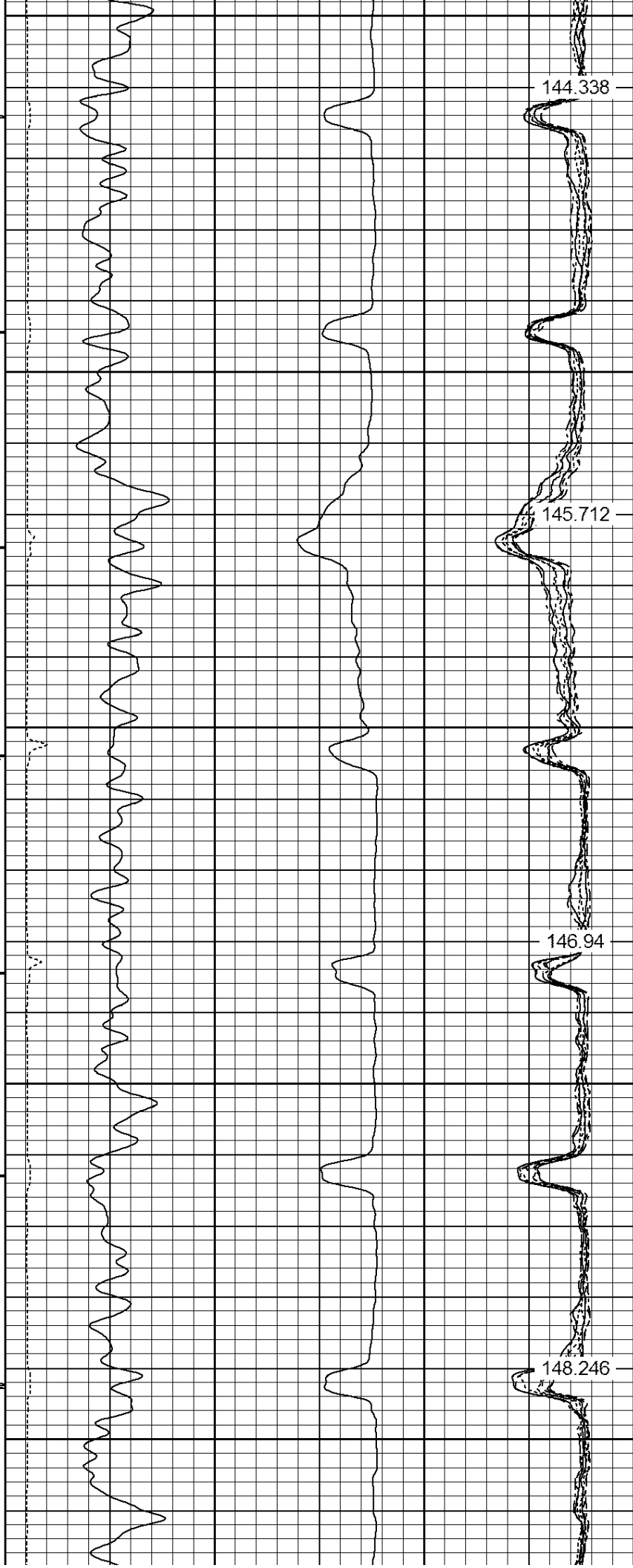

144.338

145.712

146.94

148.246

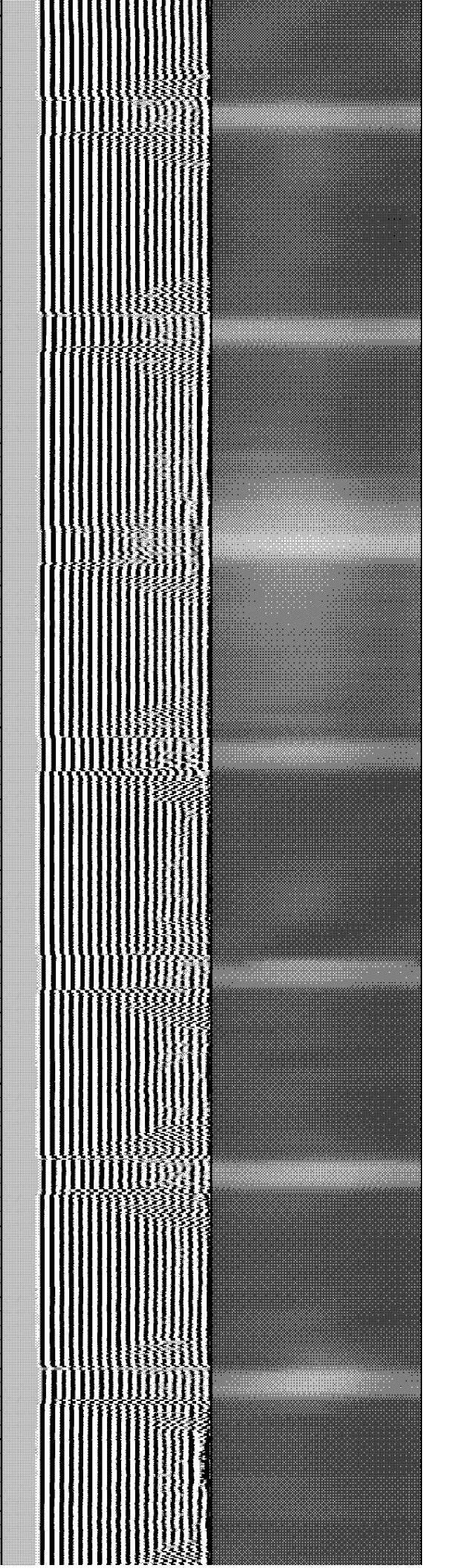



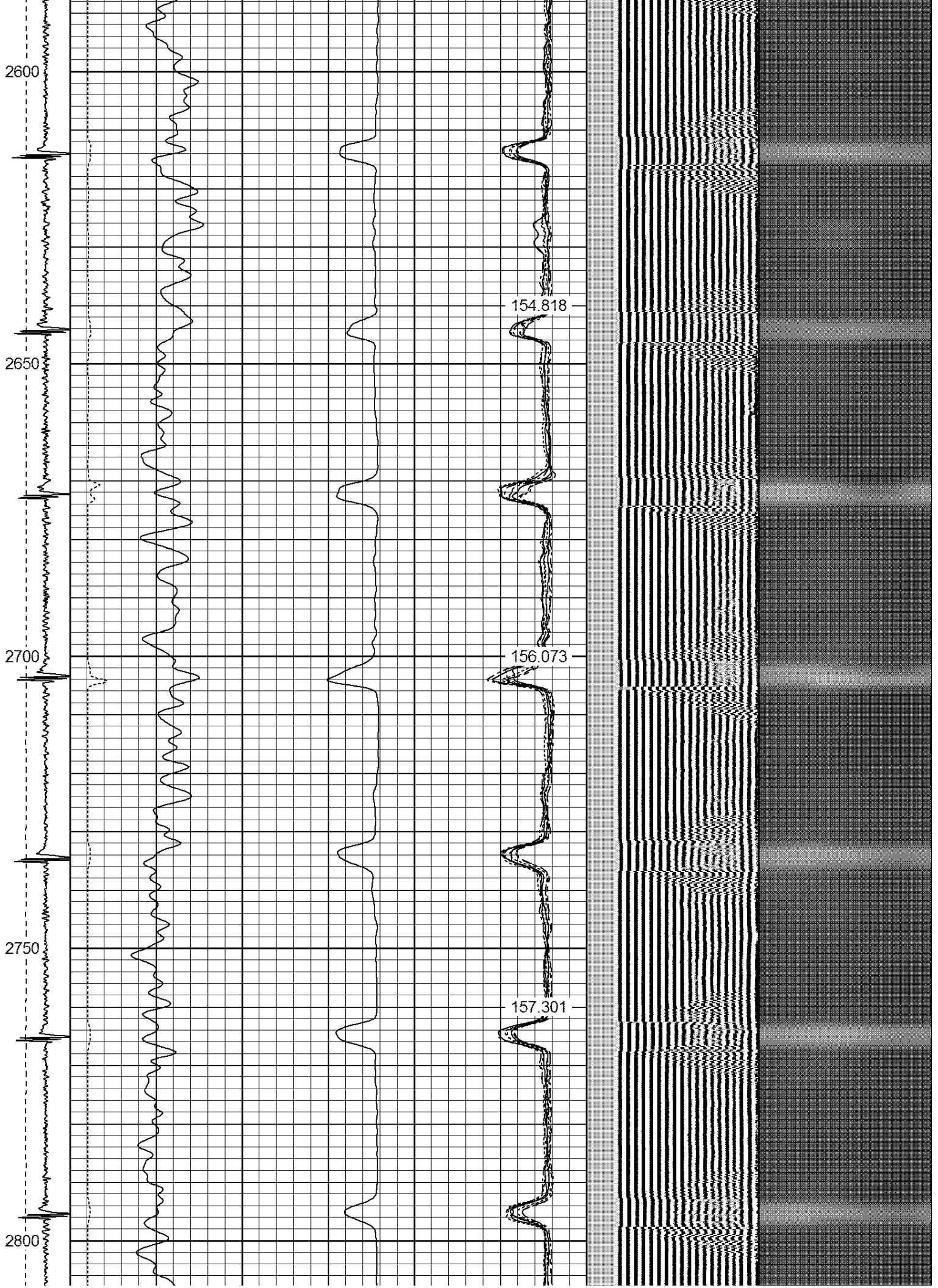

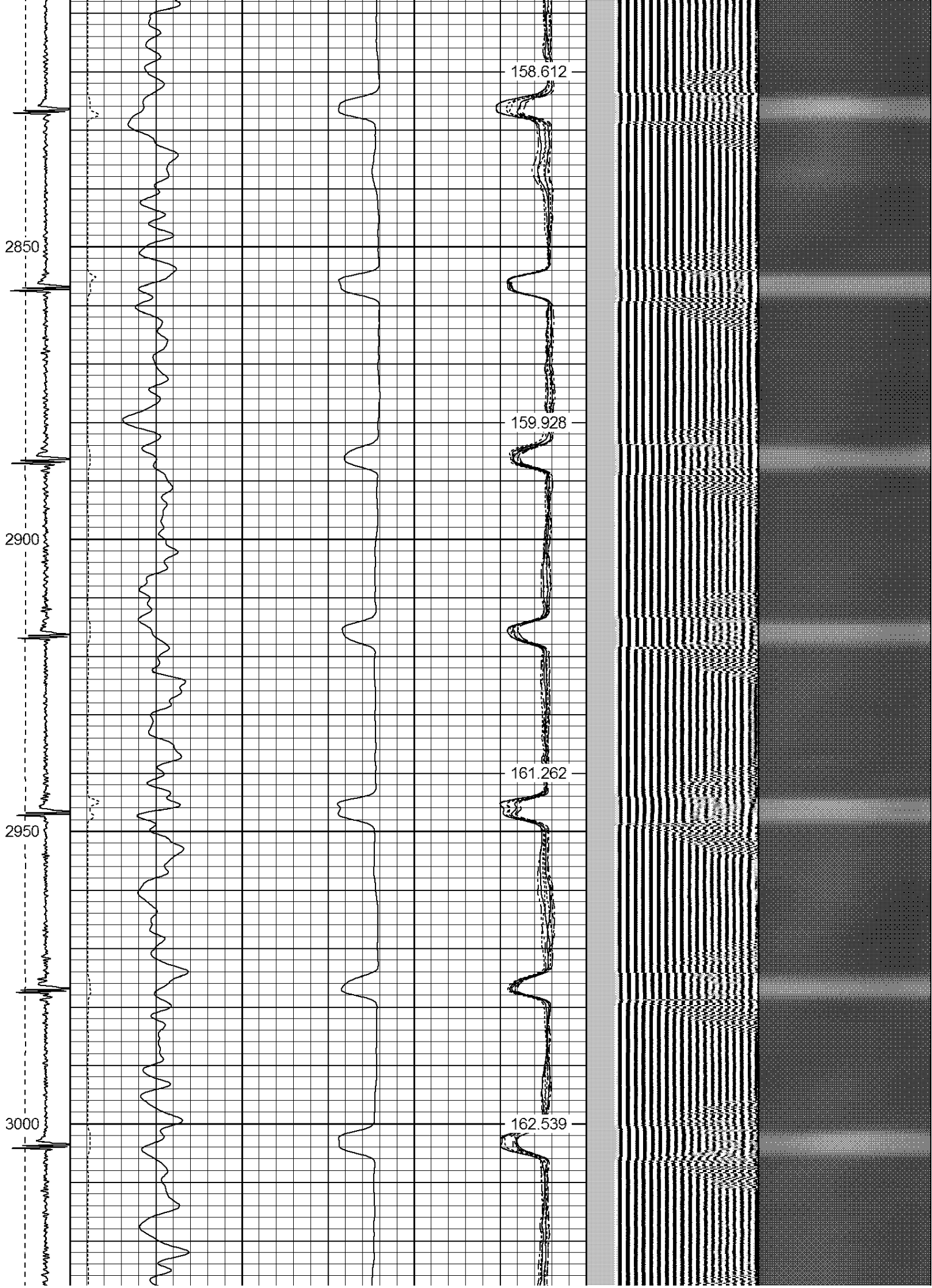



3250
3300
3350
3400
3450

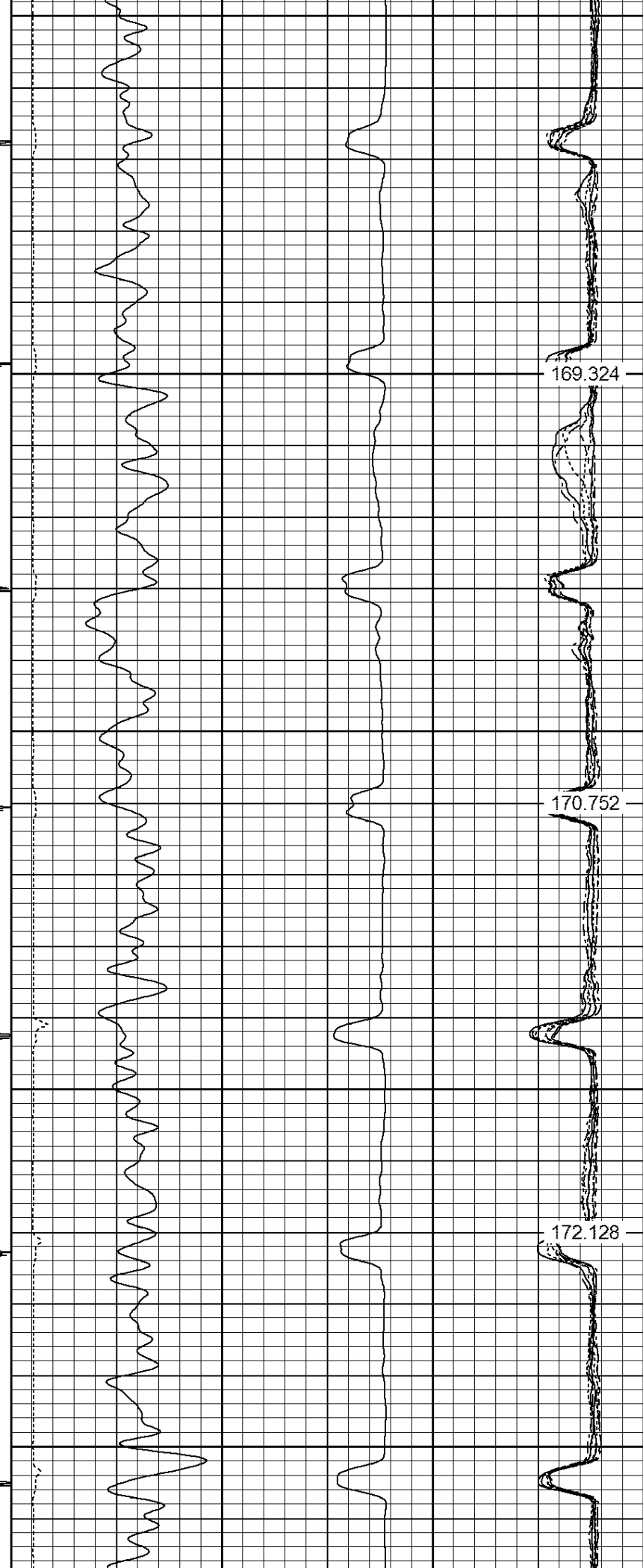

169.324

170.752

172.128

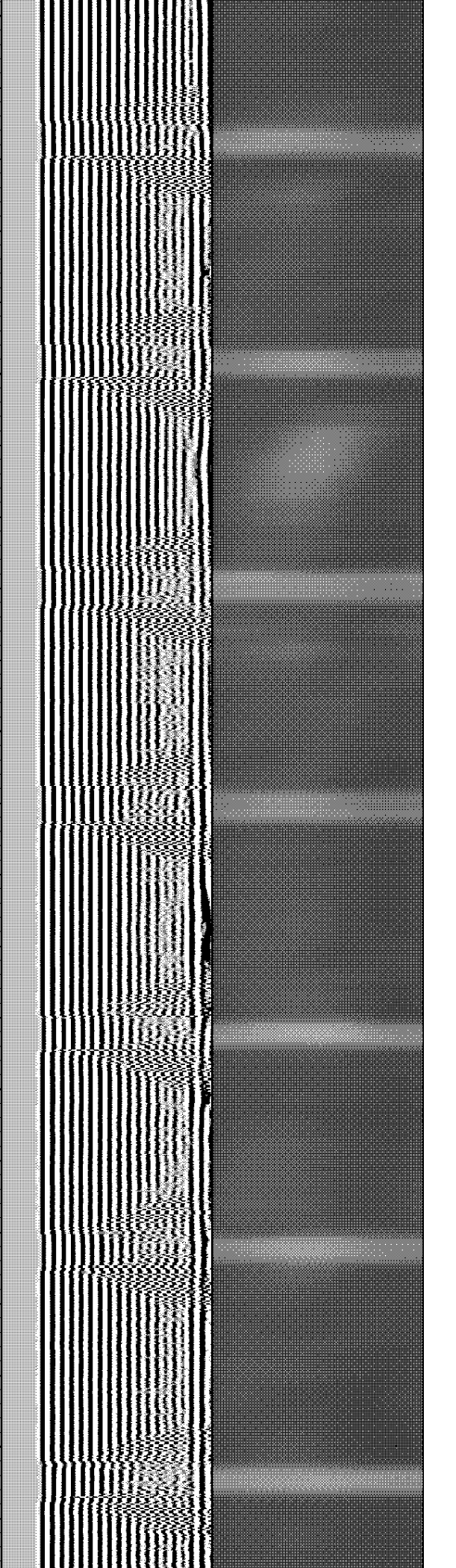

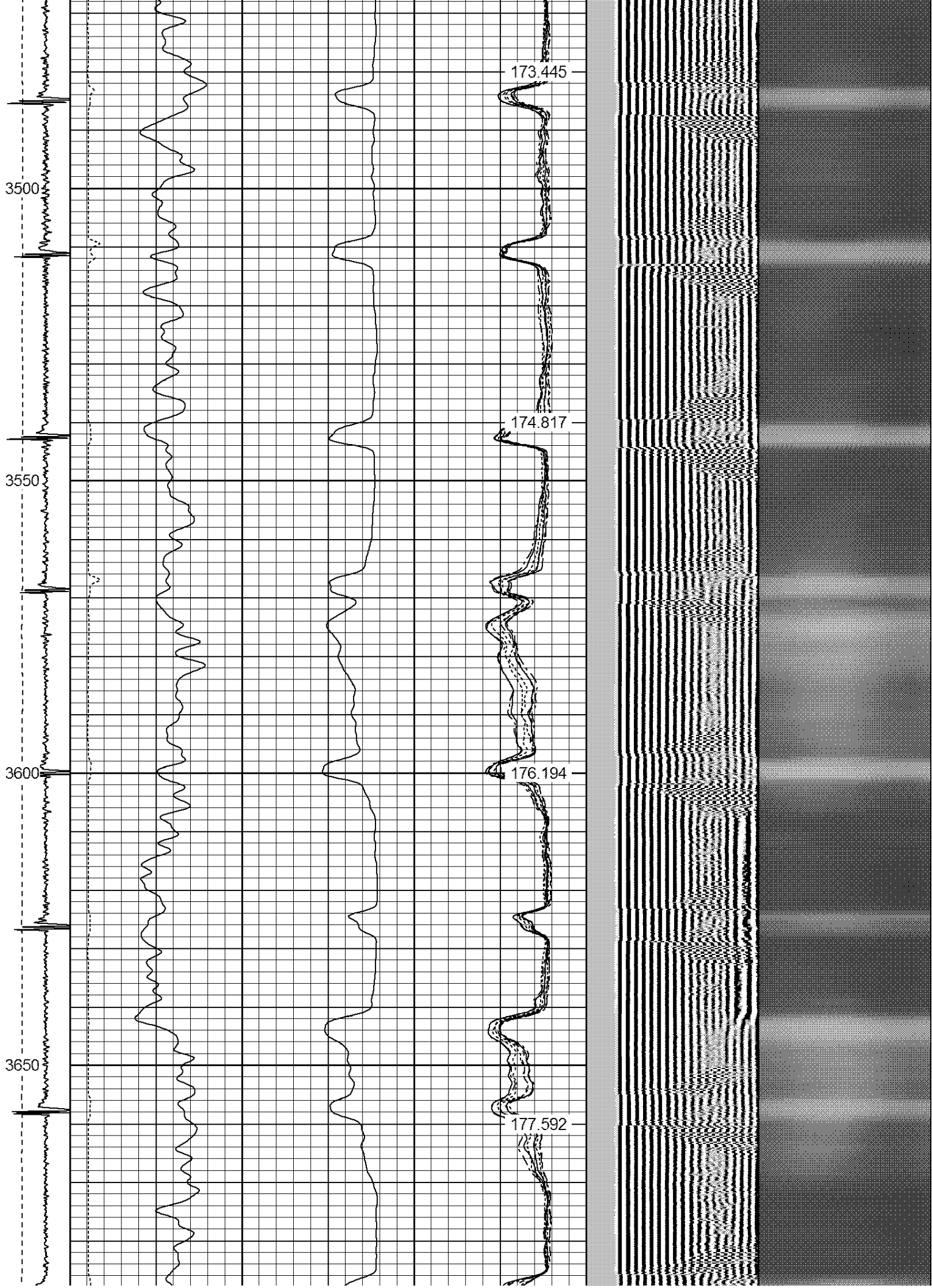

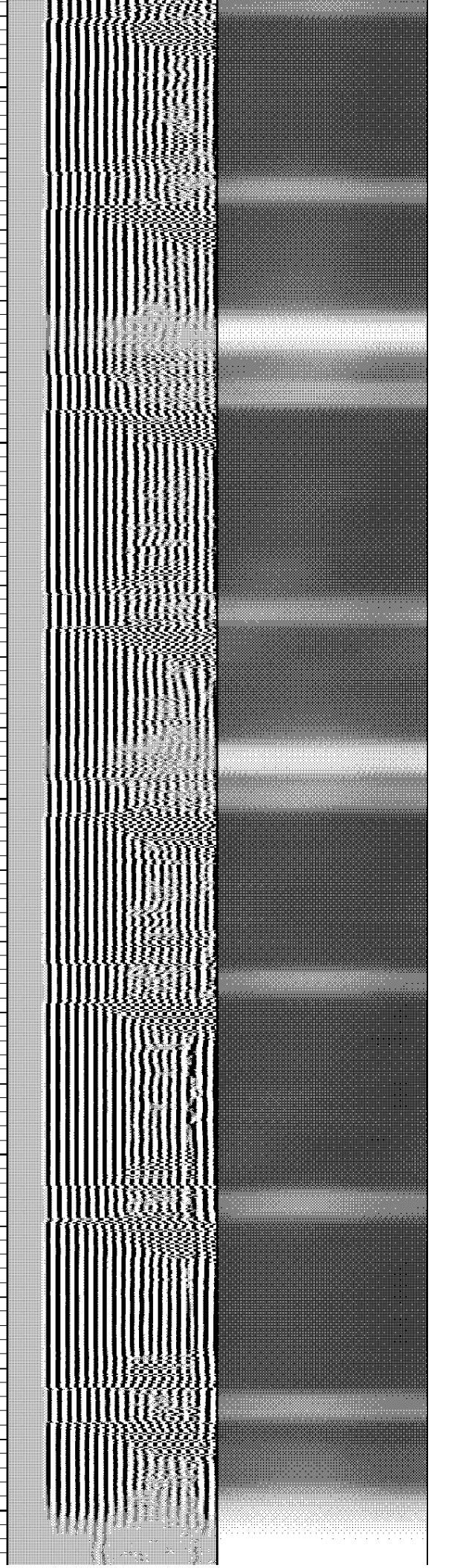
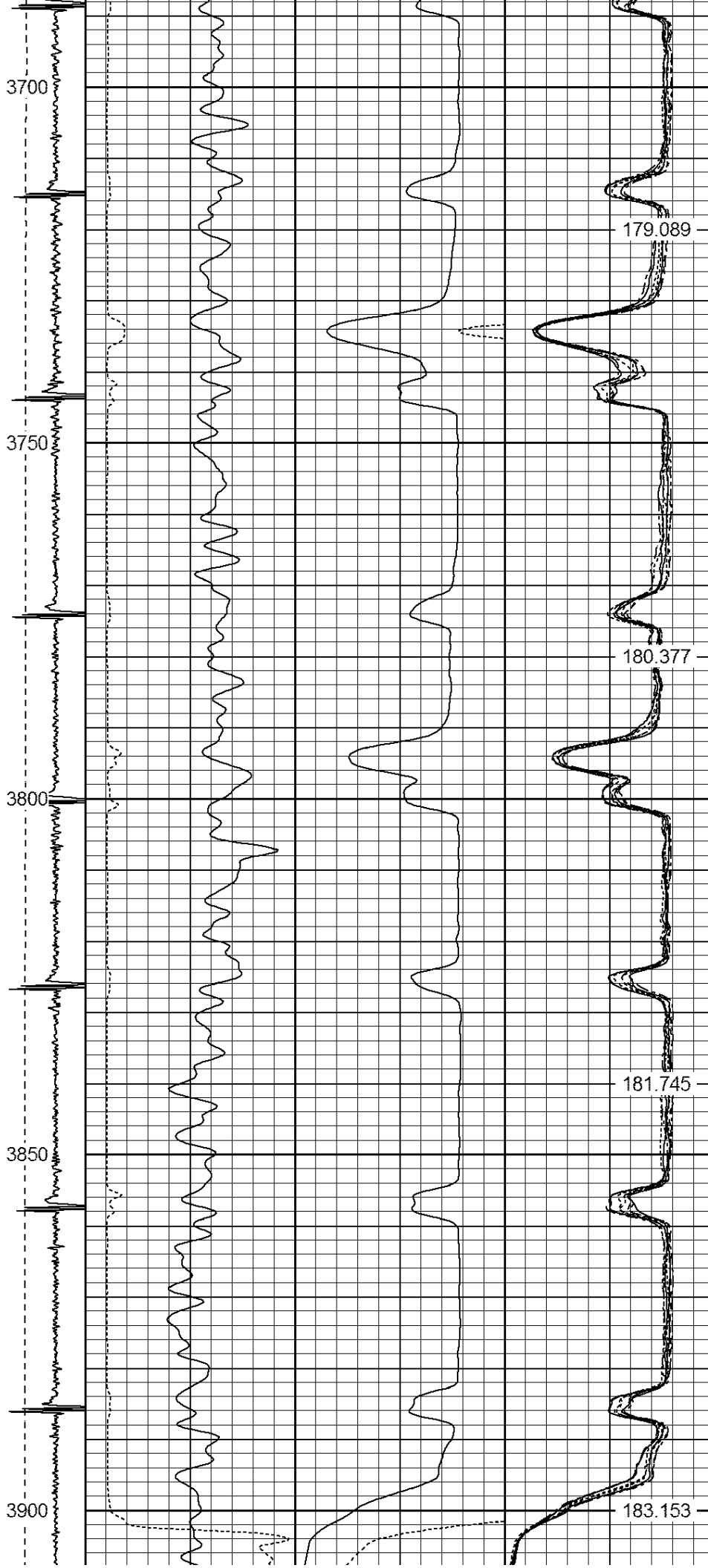

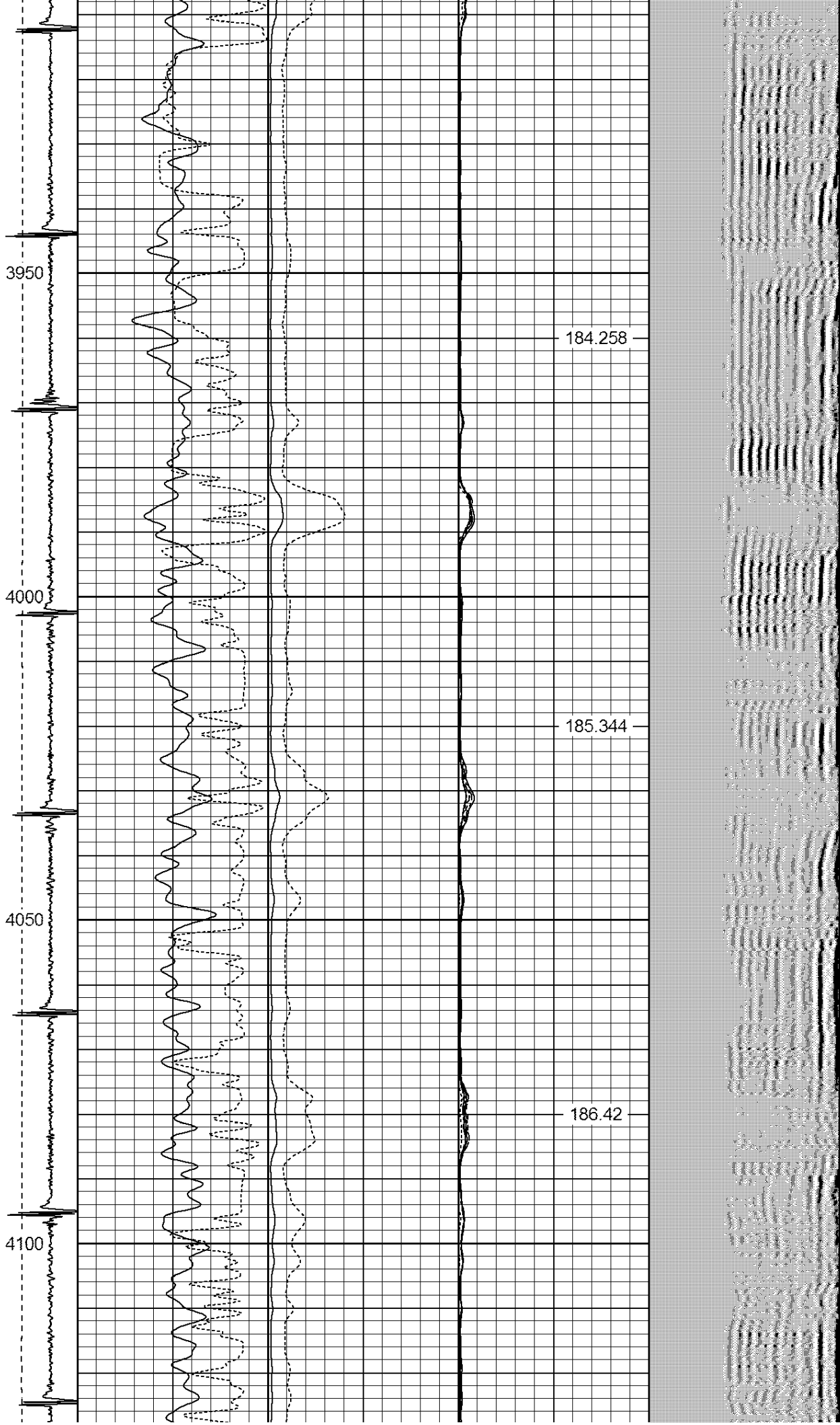



4350

4400

4450

4500

4550

191.008

191.781

192.523

193.201

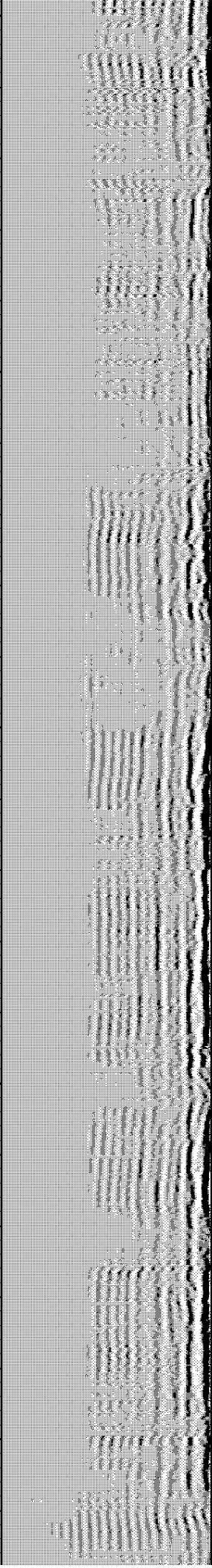
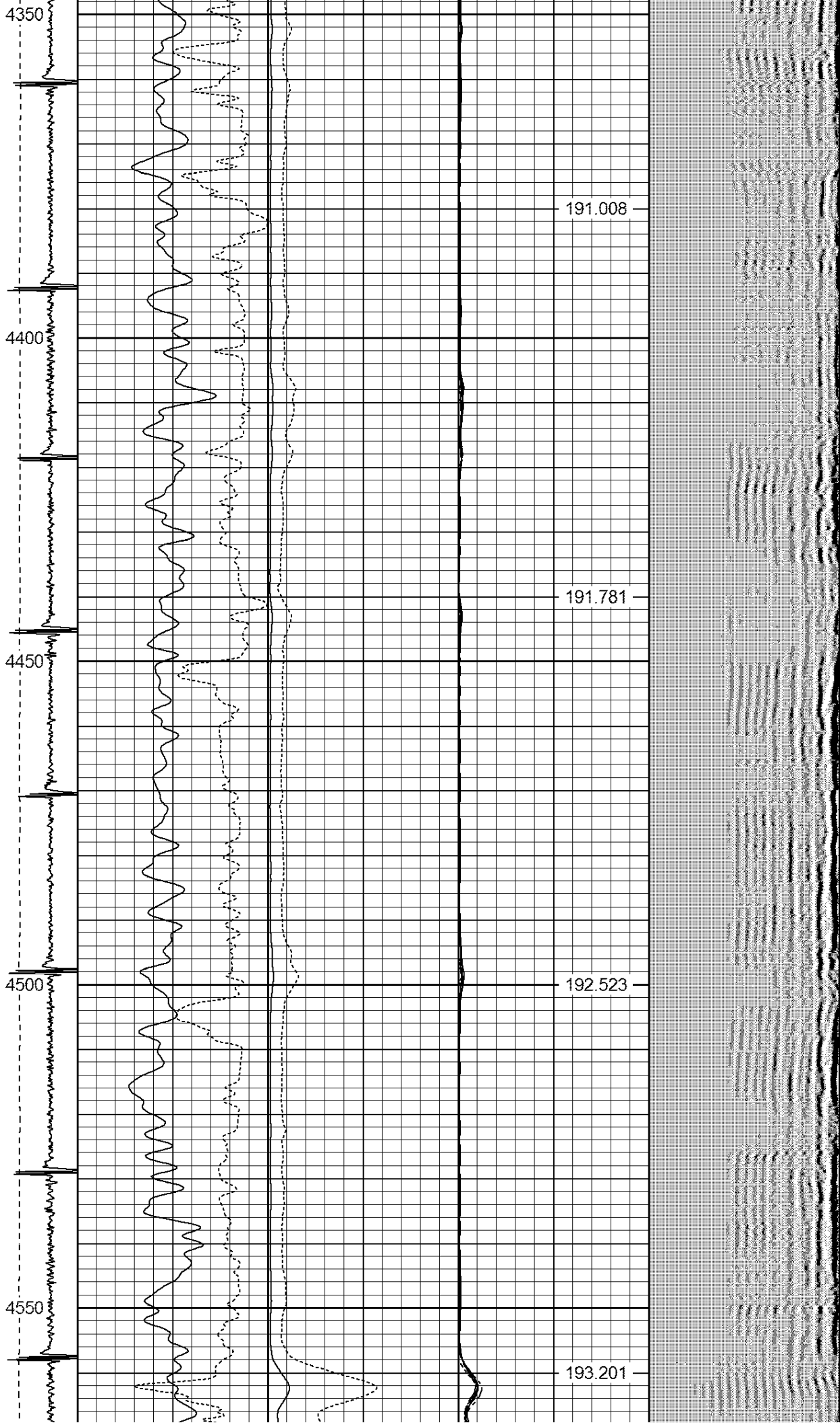

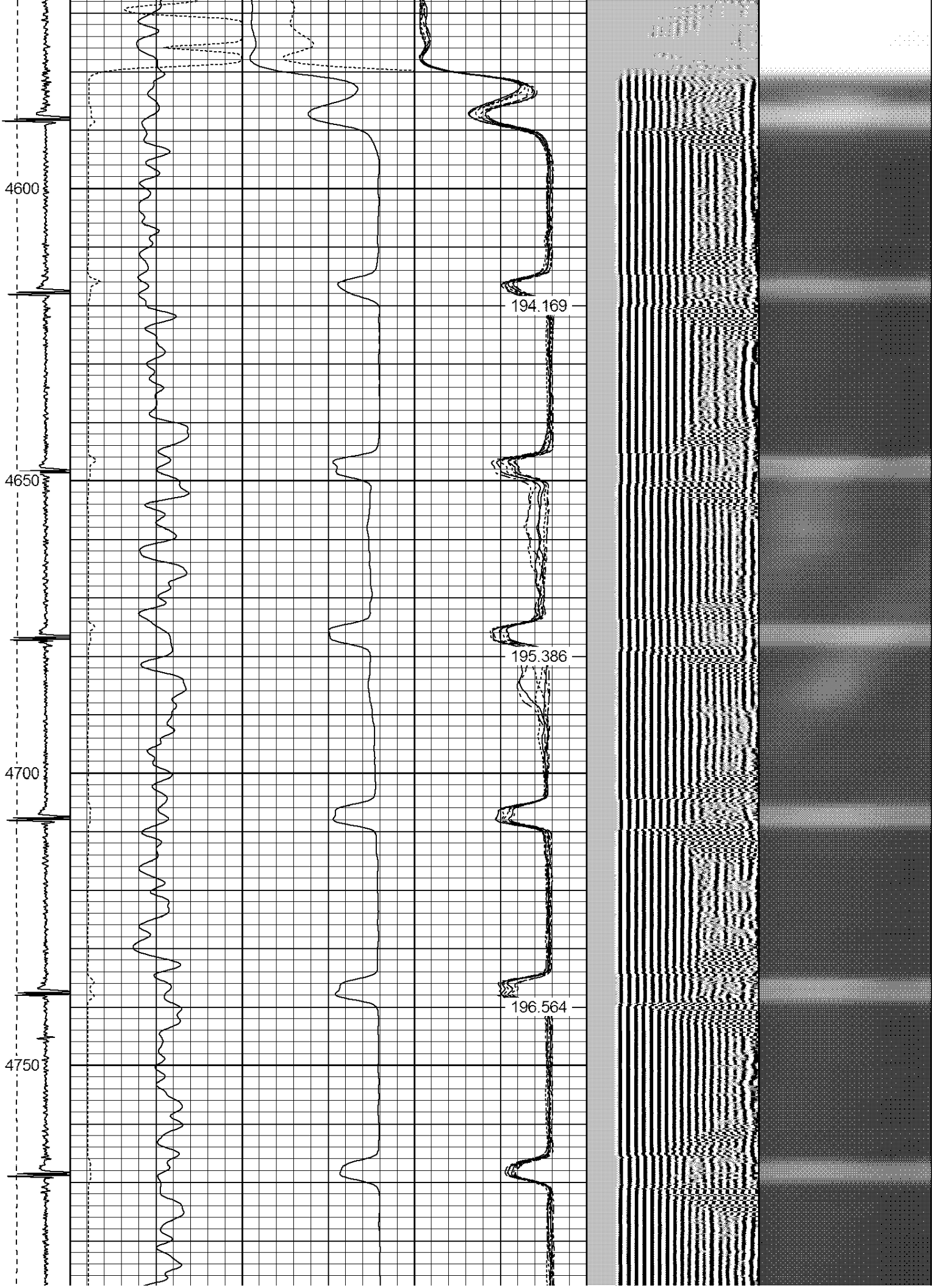

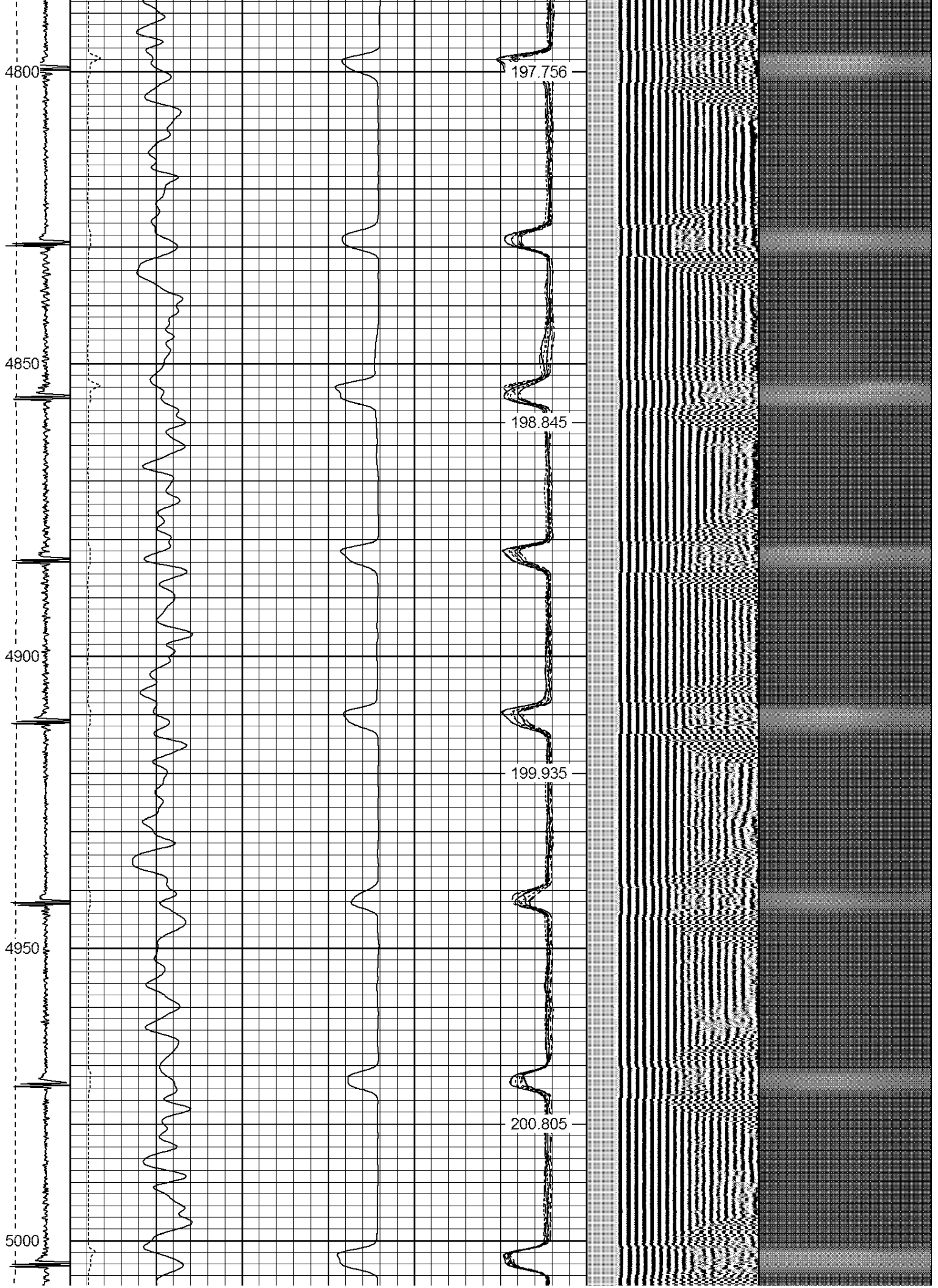



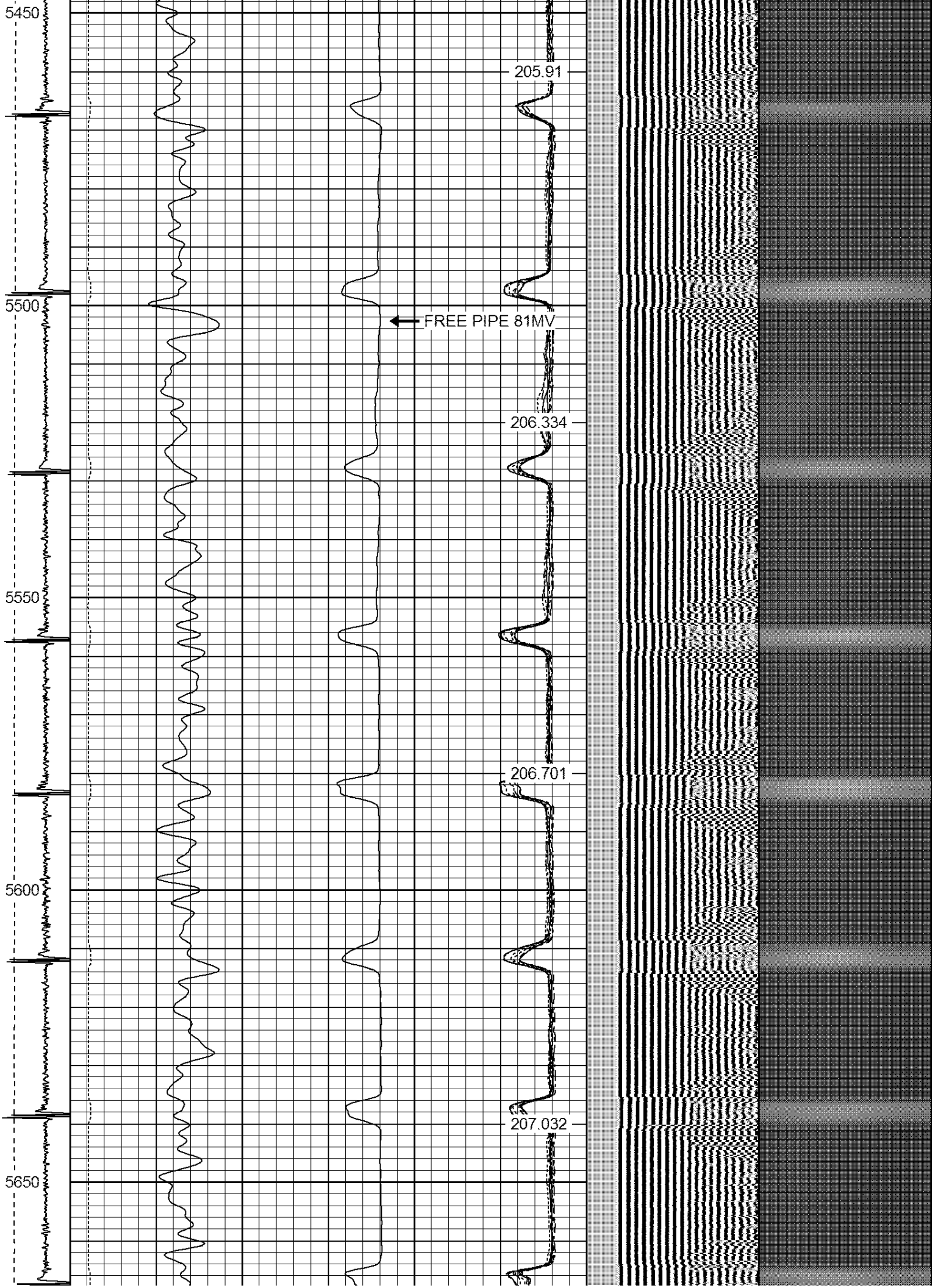

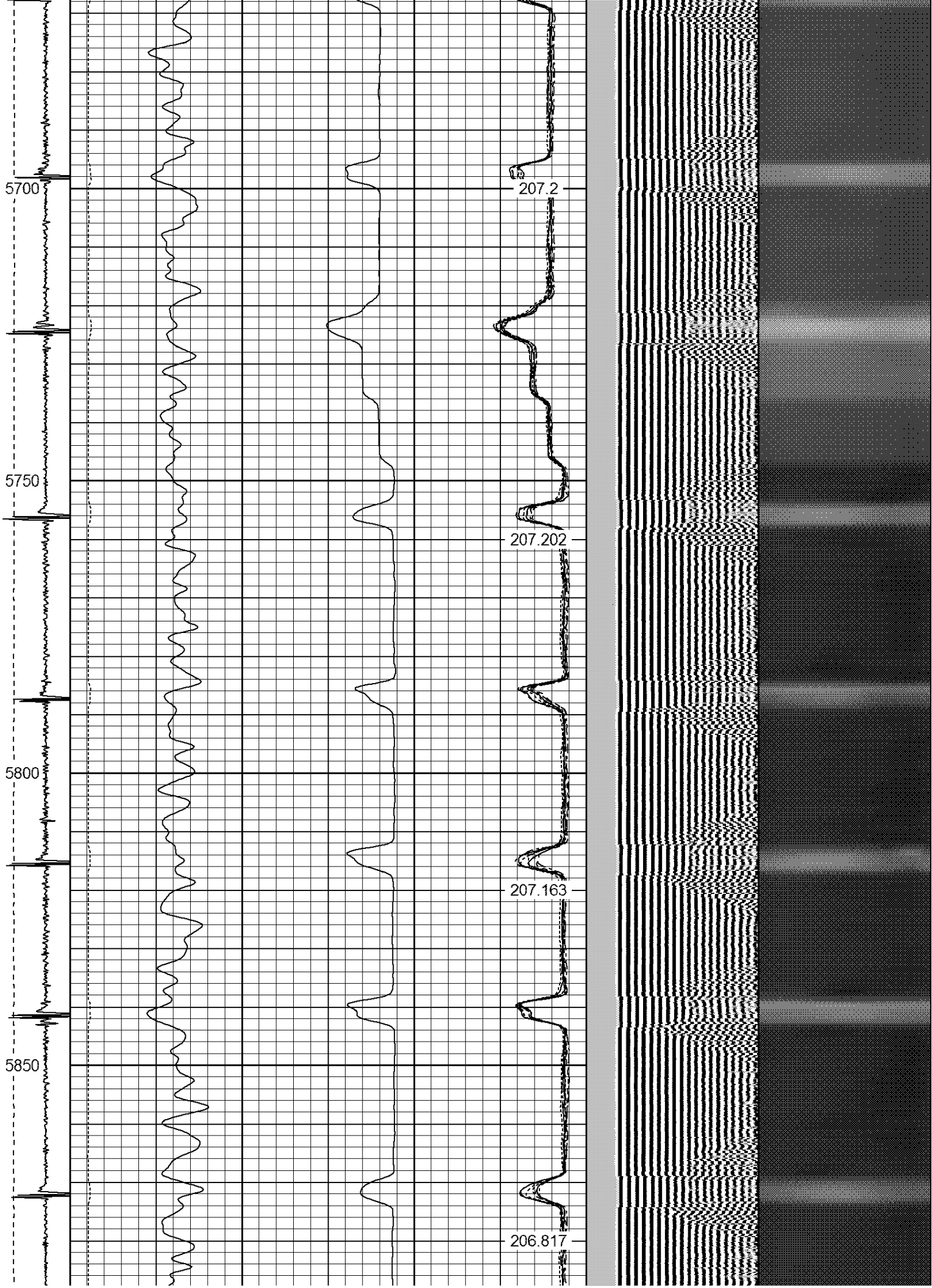

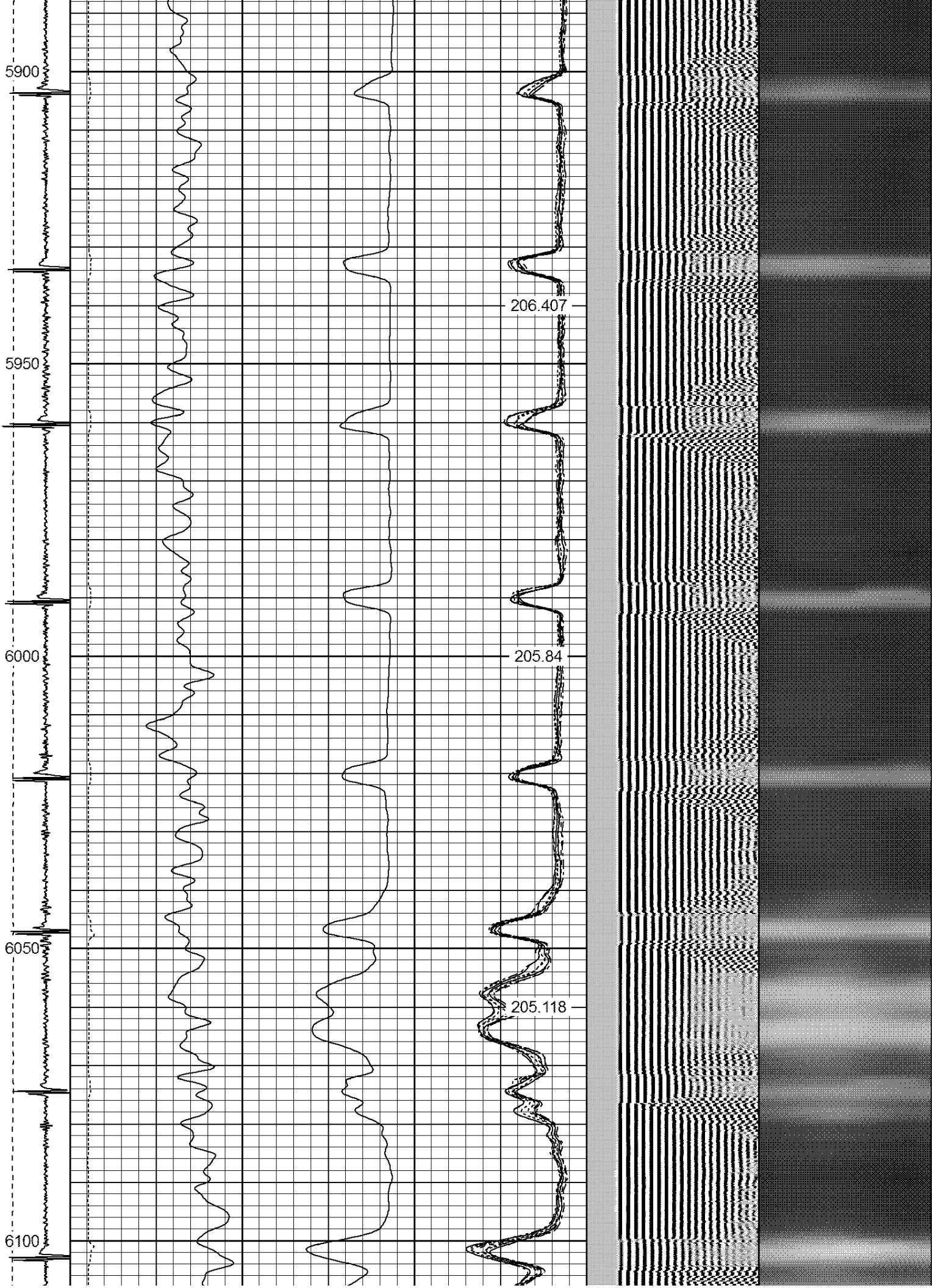

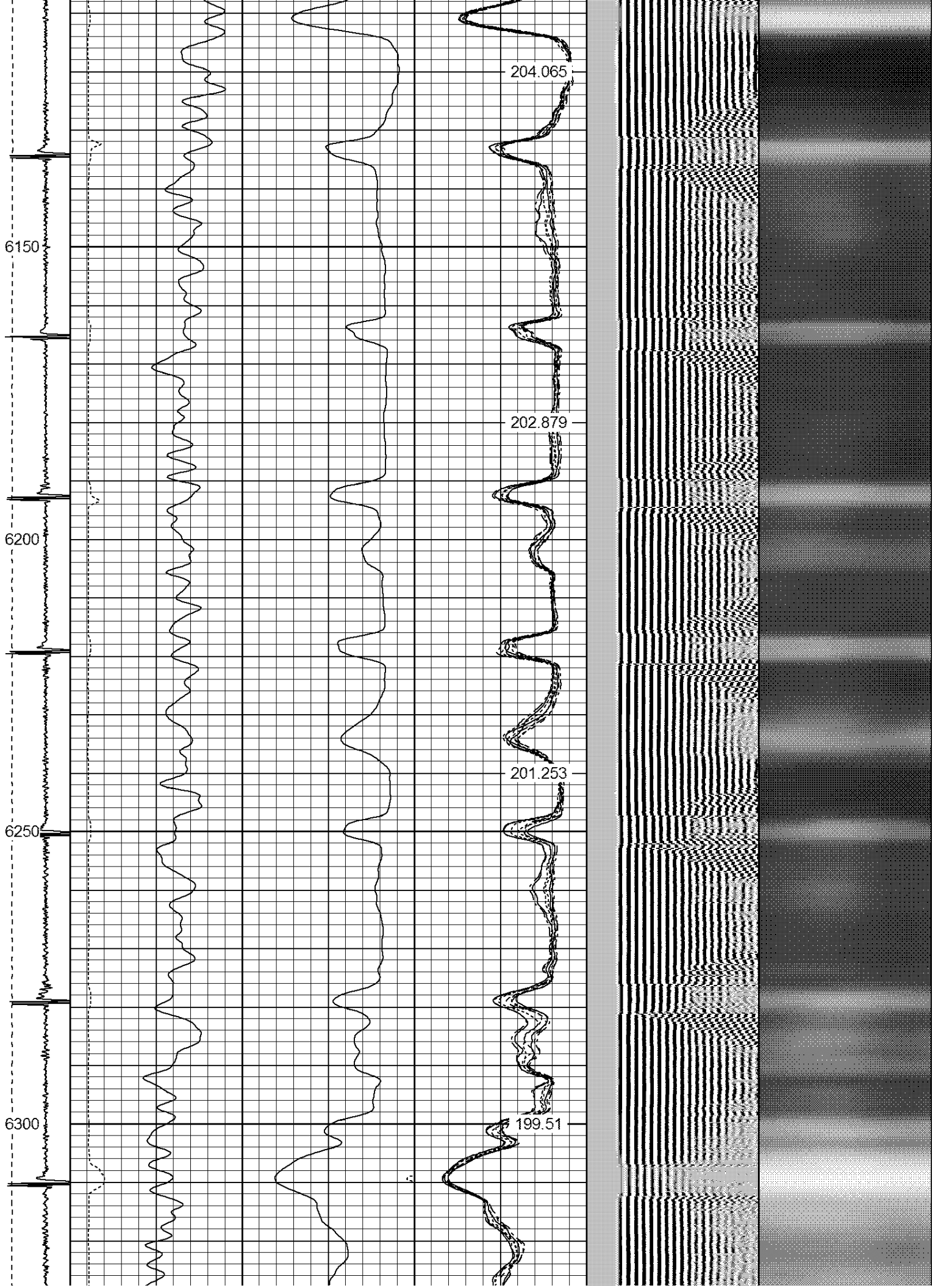

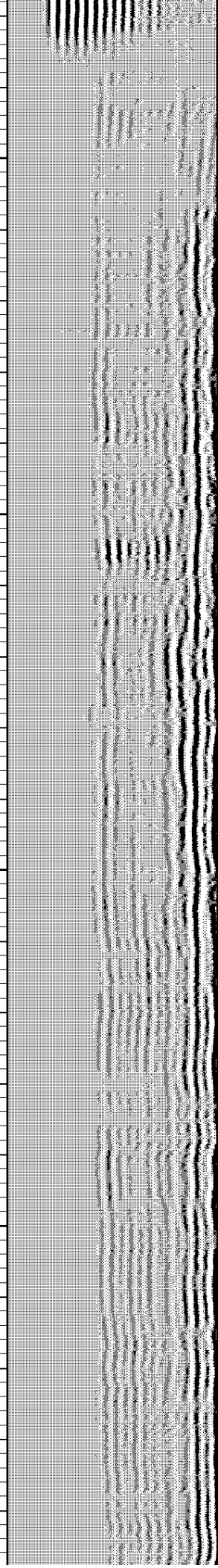
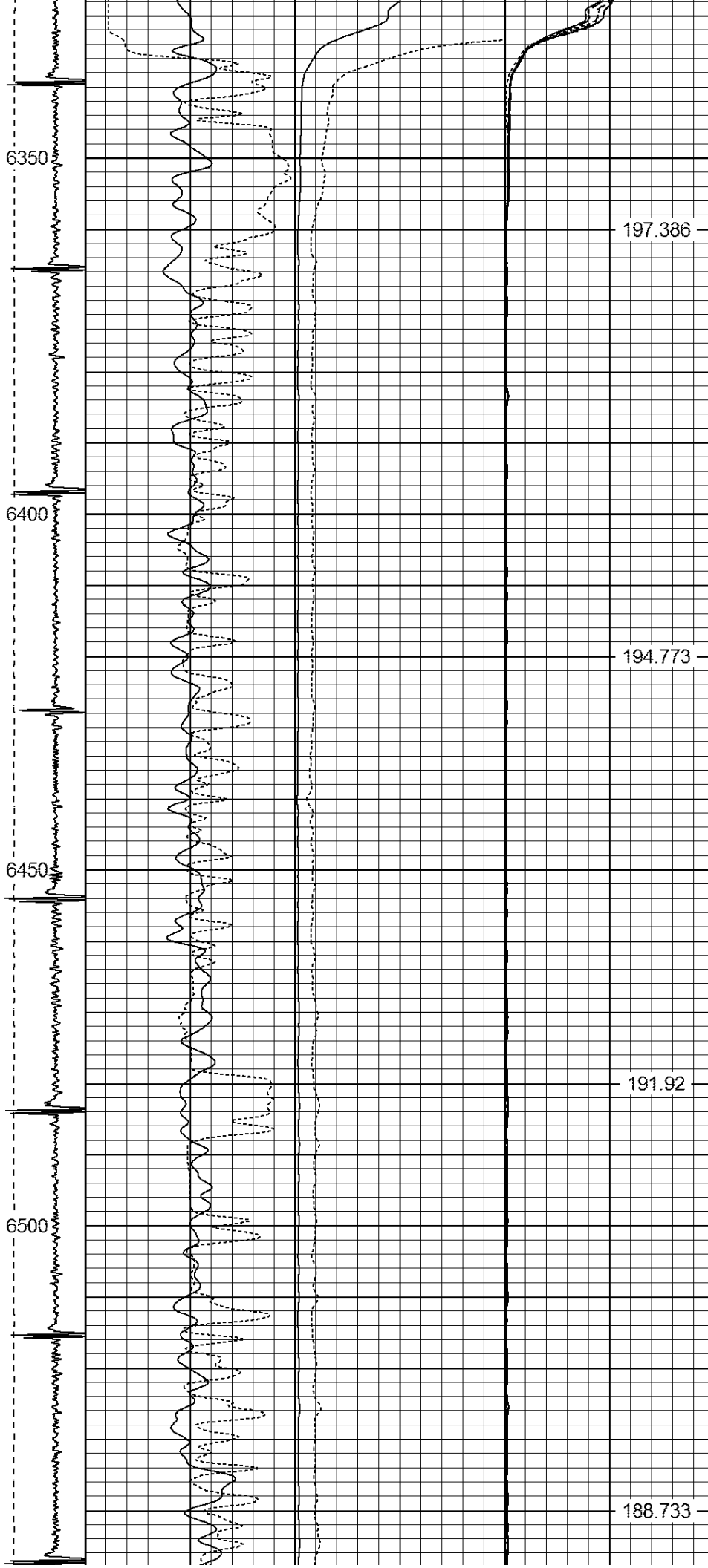

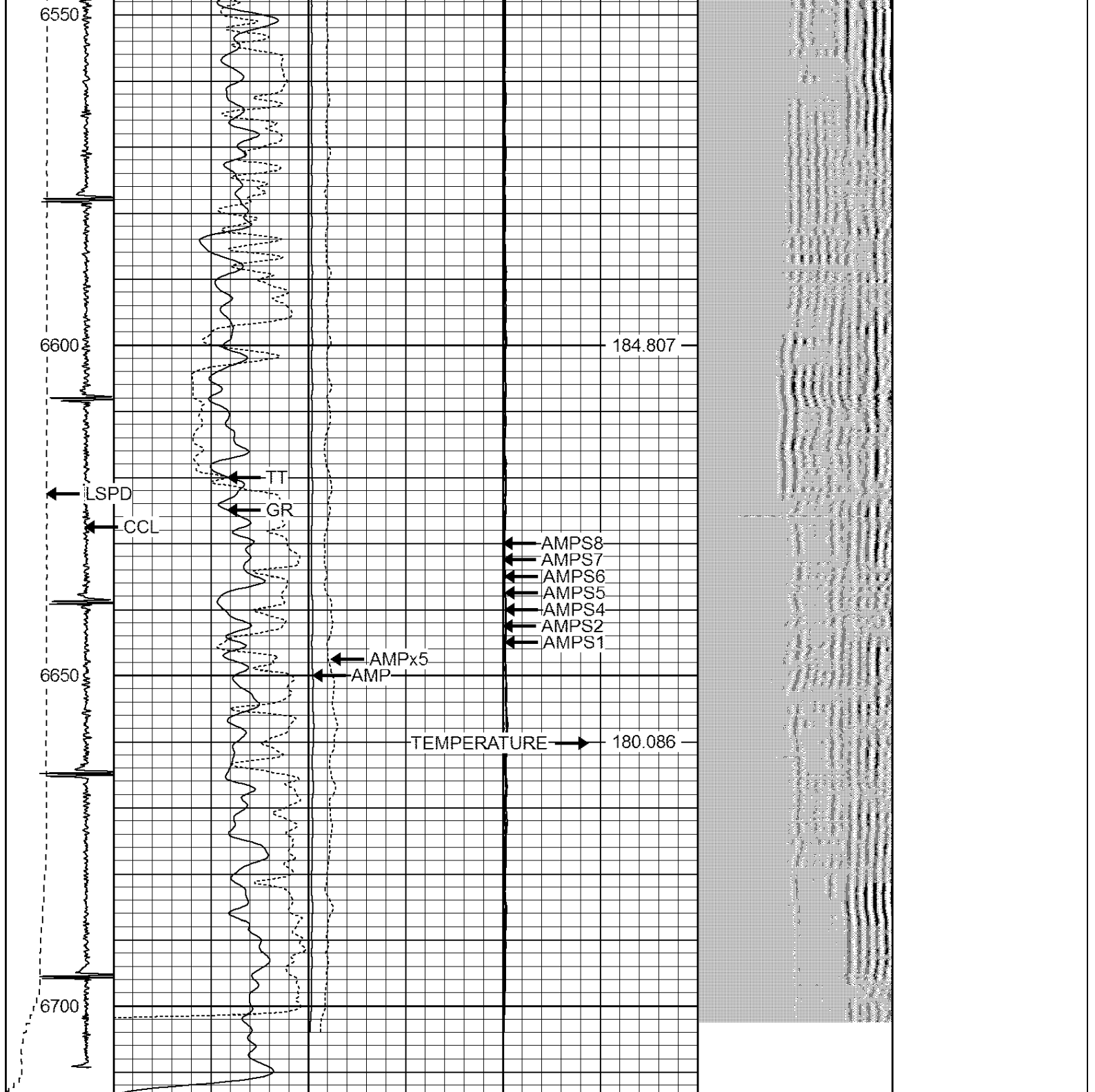

-9	CCL	3	200	TT (usec)	800	0	AMP (mV)	100	0	AMPS1	100	200	VDL	1200	1	Cement Map	8
	LSPD		0	GR (GAPI)	200	0	AMPx5 (mV)	20	0	AMPS2	100				1		100
	(ft/min)		200	GR (GAPI)	400					AMPS4	100						
0	-250									AMPS5	100						
										AMPS6	100						
										AMPS7	100						
										AMPS8	100						
										IntTemp							
										(degF)							

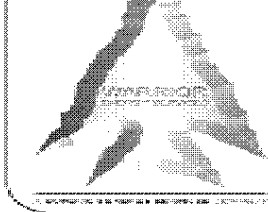

WARRIOR ENERGY SERVICES

Company Ken McCre Oil & Gas
Well HARKIS 3
Field Wattenberg
County Weld
State CO