

T4N, R67W, 6th P.M.

GREAT WESTERN OIL & GAS COMPANY

CHANDLER FARMS HD 20-229HC
SW 1/4 SE 1/4, SECTION 19, T4N, R67W, 6th P.M.
WELD COUNTY, COLORADO

— BASIS OF BEARINGS

BASIS OF BEARINGS IS A GPS OBSERVATION

— BASIS OF ELEVATION

USGS COOPERATIVE BASE NETWORK CONTROL STATION,
DESIGNATION "VERMILYEA". NGSDATA SHEET LISTS THE
NAVD 88 ELEVATION AS BEING 5026 FEET.

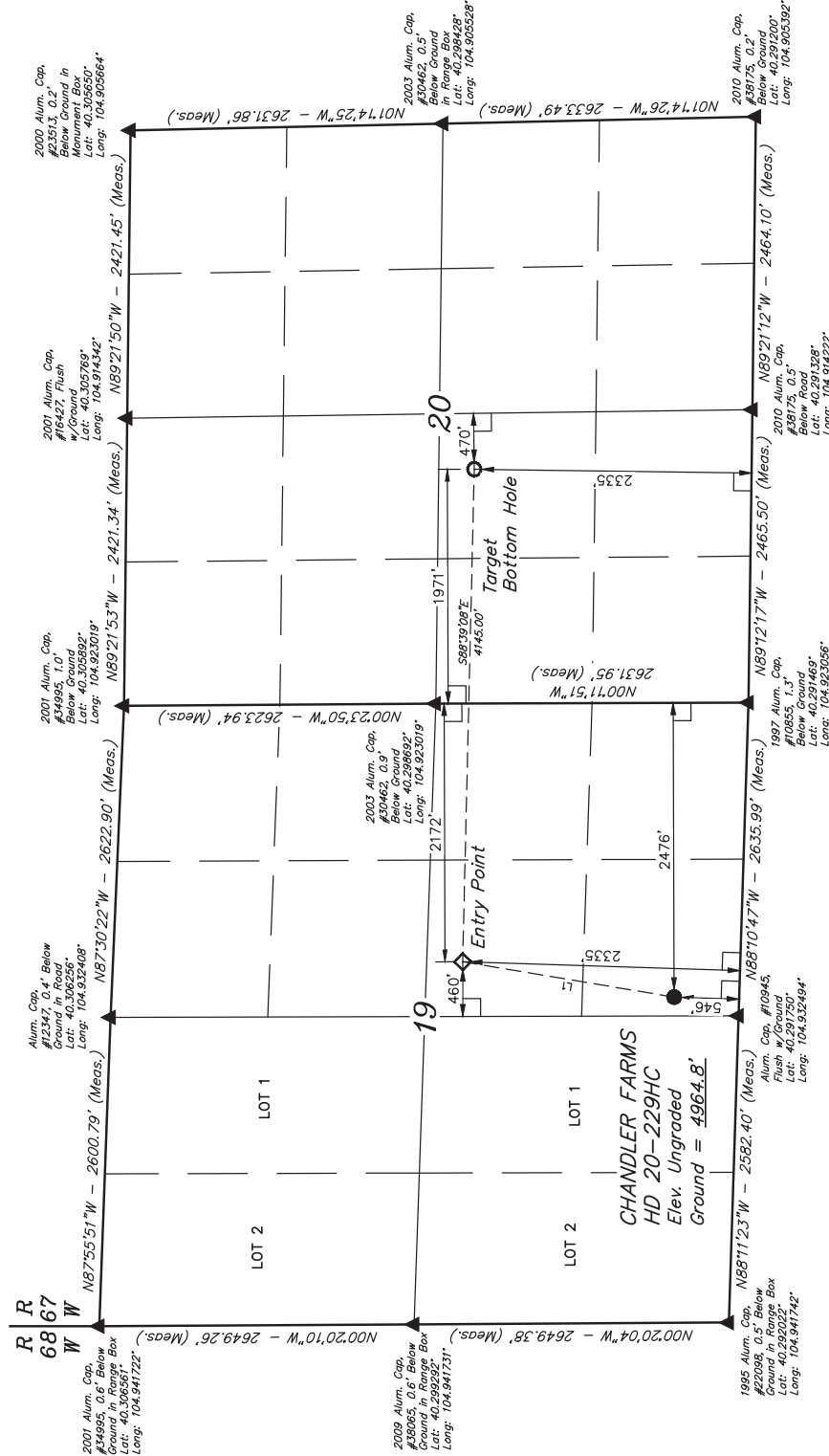

LINE TABLE		
LINE	DIRECTION	LENGTH
L1	N09°29'16"E	1804.69'

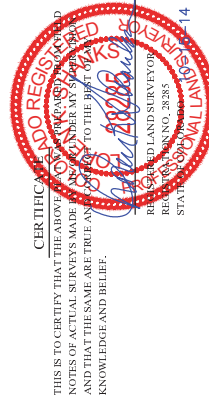

UELS, LLC
Corporate Office: 85 South 200 East
Vernal, UT 84078 • (435) 789-1017

SURVEYED BY: GREG WEIMER, C.J.	DATE: 09-03-14
DRAWN BY: J.W.	DATE DRAWN: 09-16-14
SCALE: 1" = 1000'	REVISED: 10-15-14

WELL LOCATION PLAT

PDOP = 1.4		NAD 83 (SURFACE LOCATION)	
NAD 83 (TARGET BOTTOM HOLE)		NAD 83 (ENTRY POINT)	
LATITUDE = 40°17'51.95" (40.297764)		LATITUDE = 40°17'53.20" (40.298111)	
LONGITUDE = 104°54'57.45" (104.915958)		LONGITUDE = 104°55'50.91" (104.930808)	
NAD 27 (TARGET BOTTOM HOLE)		NAD 27 (ENTRY POINT)	
LATITUDE = 40°17'52.01" (40.297781)		LATITUDE = 40°17'53.26" (40.298128)	
LONGITUDE = 104°54'55.54" (104.915428)		LONGITUDE = 104°55'49.00" (104.930278)	

- LEGEND:
- = 90° SYMBOL
 - = PROPOSED WELLHEAD.
 - ◆ = ENTRY POINT.
 - = TARGET BOTTOM HOLE.
 - ▲ = SECTION CORNERS LOCATED.