



Cathedral Energy Services
1949 North Pyrite Road
Casper, Wyoming 82604

145487

5":100' - MD

12/29/2014 11:08:03 AM

CATHEDRAL

Oper. Company: Encana Oil & Gas (USA) Inc.

Country: U.S.A.

State / Province: Colorado

County / Parish: Weld

Started: 12/20/2014 09:00 AM

API/UWI: 05-123-36892

Field: Wattenberg (Codell)

Well: Billings 3H-18H

Rig: Patterson Drilling 326

Ended: 12/28/2014 12:30 AM

Gamma Ray
Section Plane: 90.00
Magnetic North: 8.53
Gamma Averaging: 7%

Personnel

Day Hand: T. Mueller

Night Hand: J. Davis

Comp. Emp: Norman McCreary

Maximum Temperature: 228°F

Location

Latitude: 40.229390

Longitude: -105.054290

Elev. GL: 5155

Elev. DF:

Elev. KB: 5187

Log and Survey Depths Relative to Kelly Bushing (KB) Depth

Hole Data

Size	From	To
12-1/4	90	975
8-3/4	975	7770
6-1/8	7770	14190

Casing Data

Size	From	To
9-5/8	0	964
7	0	7747
4-1/2	0	14170

Bit Sizes

Size	From	To
12-1/4	90	975
8-3/4	975	7770
6-1/8	7770	14190

Mud Data

Type	Weight	Density	Viscosity	Rm	Rmf	Rmc	From	To
Water Base	10.8		44				5000	7770
Water Base	11.2		41				7770	7976
Water Base	11.4		41				7976	7976
Water Base	11.8		42				7976	9759
Water Base	12.5		42				9759	14190

Tool Run Data

Serial Number	Gamma Offset	Resist. Offset	Start Time	Start Depth	End Time	End Depth
1595	35.81	0	12/19/2014 3:00:07 PM	5000	12/22/2014 5:00:07 AM	7770
1492	39.64	0	12/23/2014 4:15:28 AM	7770	12/23/2014 6:45:28 PM	7976
1220	39.64	0	12/23/2014 8:15:09 AM	7976	12/24/2014 2:15:09 AM	7976
1634	34.66	0	12/24/2014 2:45:46 AM	7976	12/25/2014 6:00:46 AM	9759
1493	39.6	0	12/25/2014 7:00:19 AM	9759	12/28/2014 1:00:19 PM	14190

All interpretations are opinions based on inferences from electrical or other measurements and we cannot and do not guarantee the accuracy or correctness of any interpretation, and we shall not except in the case of gross or willful negligence on our part, be liable or responsible for any loss, cost damages or expenses incurred or sustained by anyone resulting from an interpretation made by any of our officers, agents, or employees.

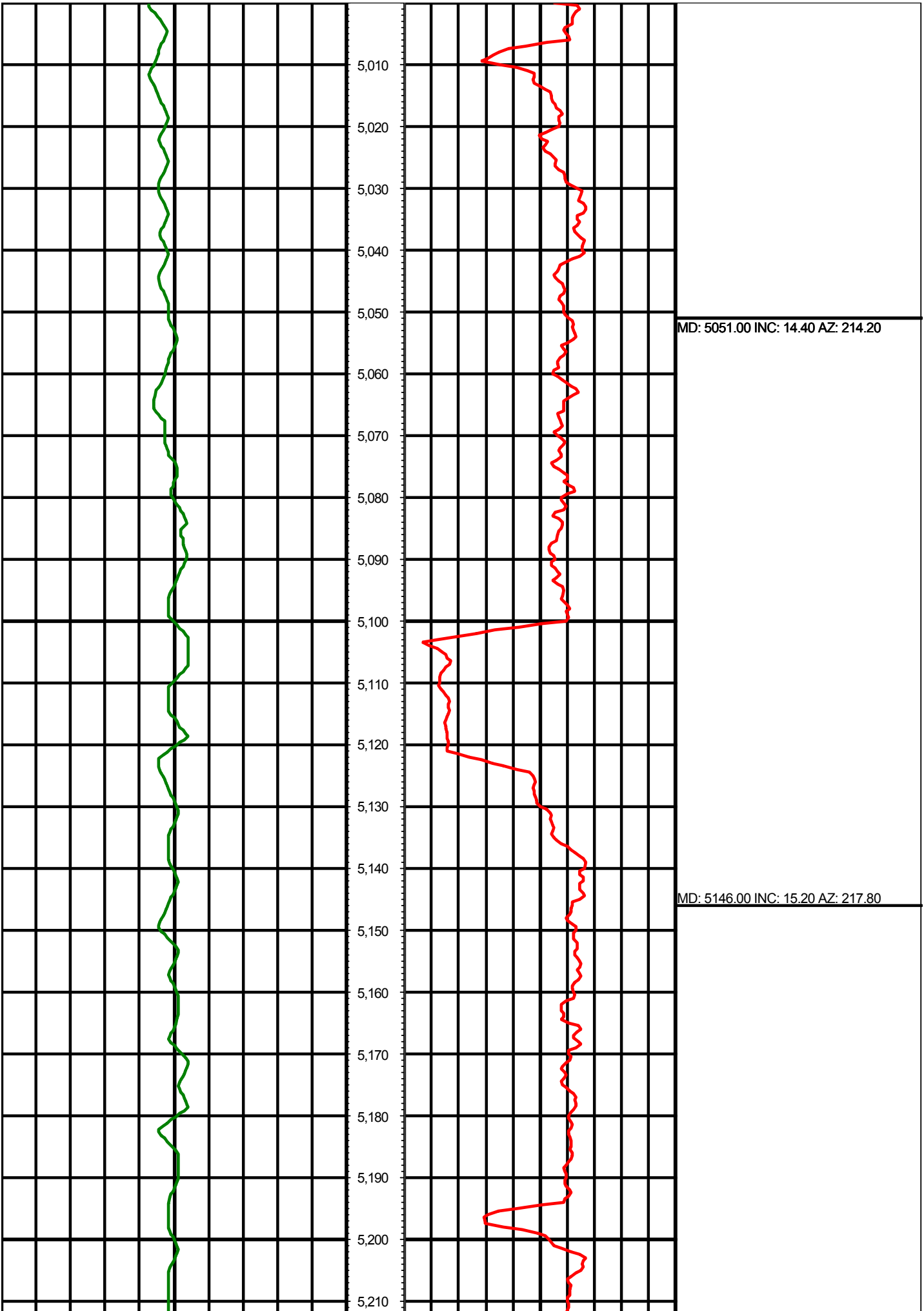

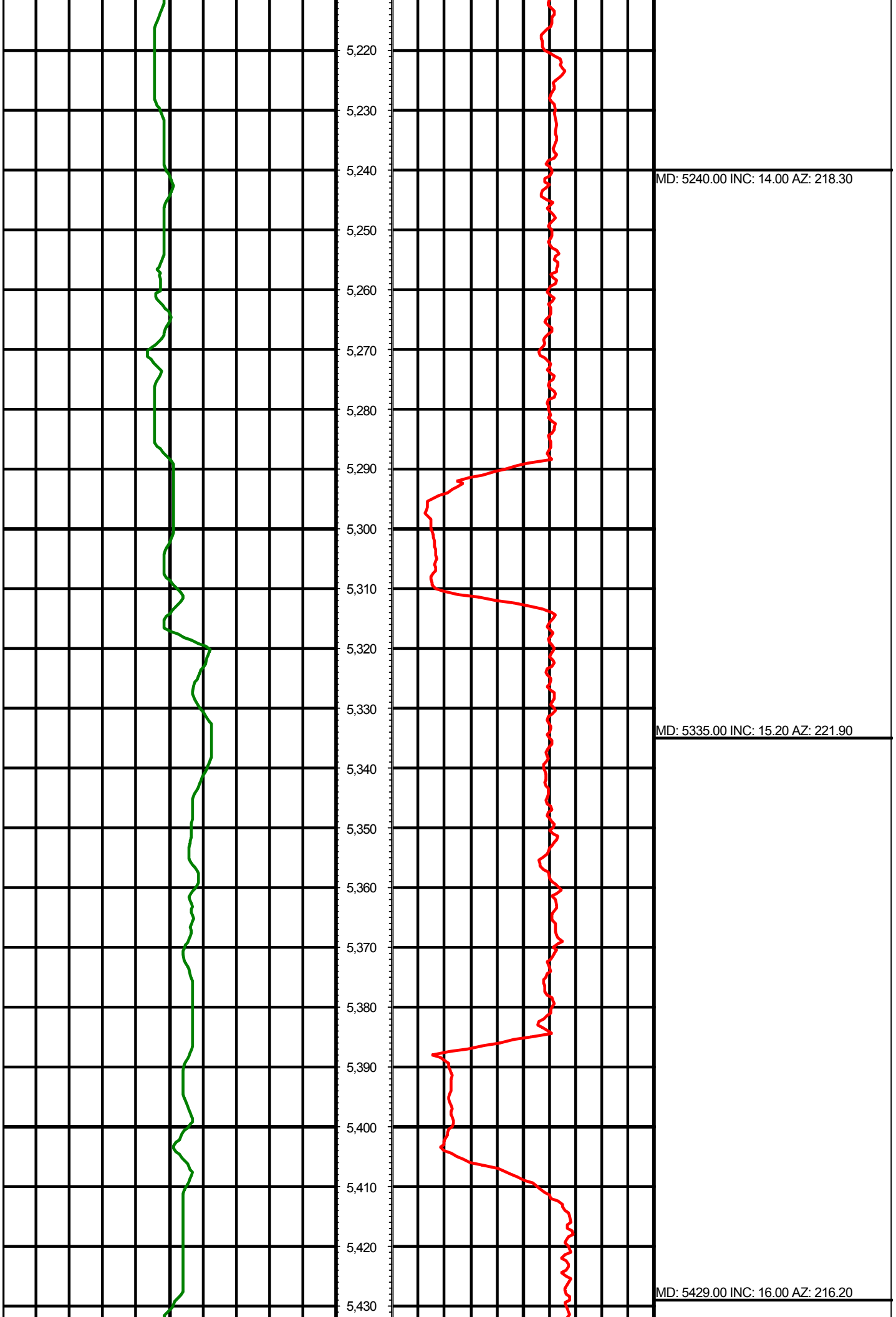

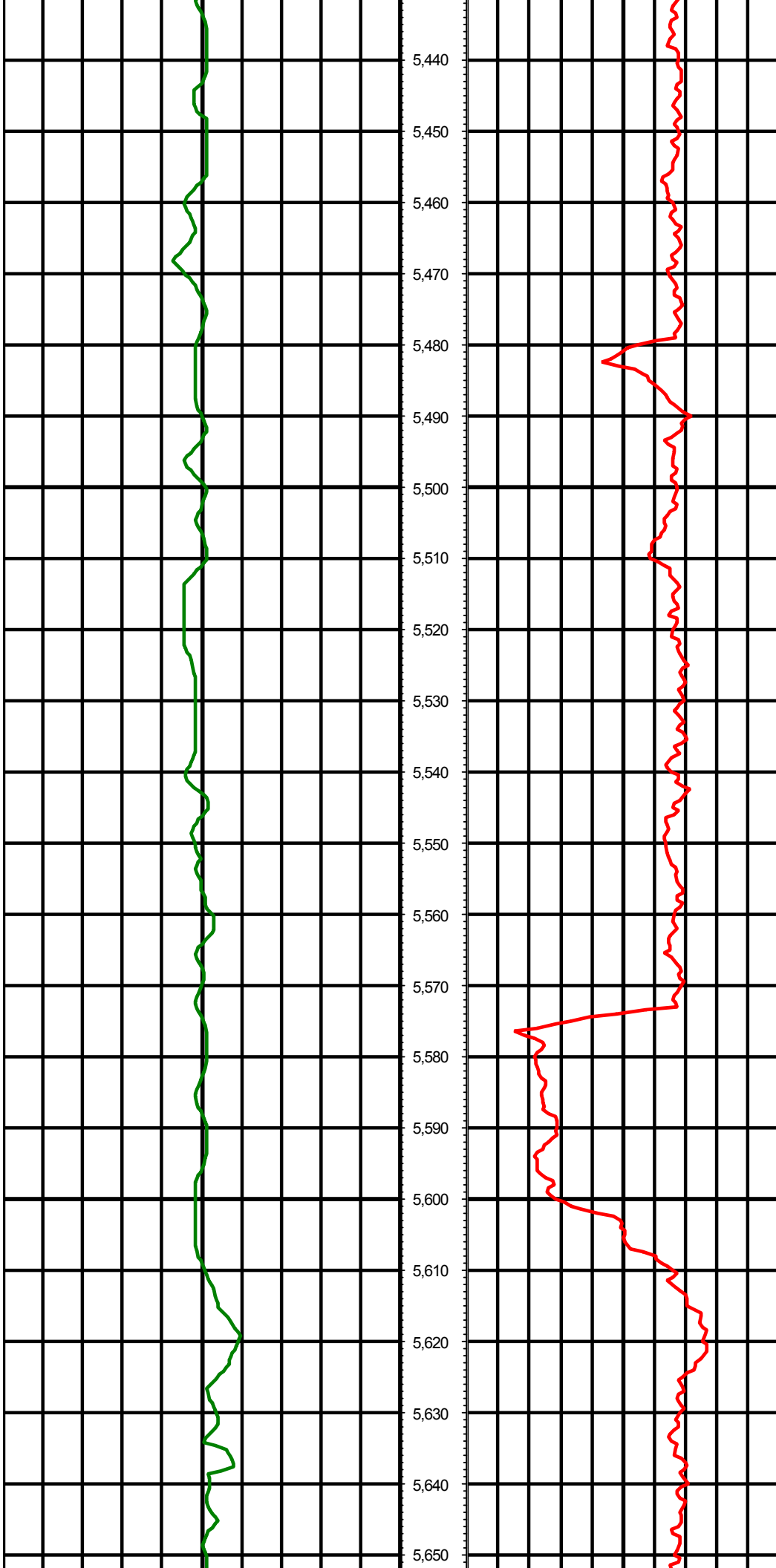

MD: 5524.00 INC: 14.20 AZ: 213.70

MD: 5618.00 INC: 14.90 AZ: 216.70



5,660

5,670

5,680

5,690

5,700

5,710

5,720

5,730

5,740

5,750

5,760

5,770

5,780

5,790

5,800

5,810

5,820

5,830

5,840

5,850

5,860

5,870

MD: 5713.00 INC: 16.60 AZ: 215.60

MD: 5807.00 INC: 15.60 AZ: 215.70

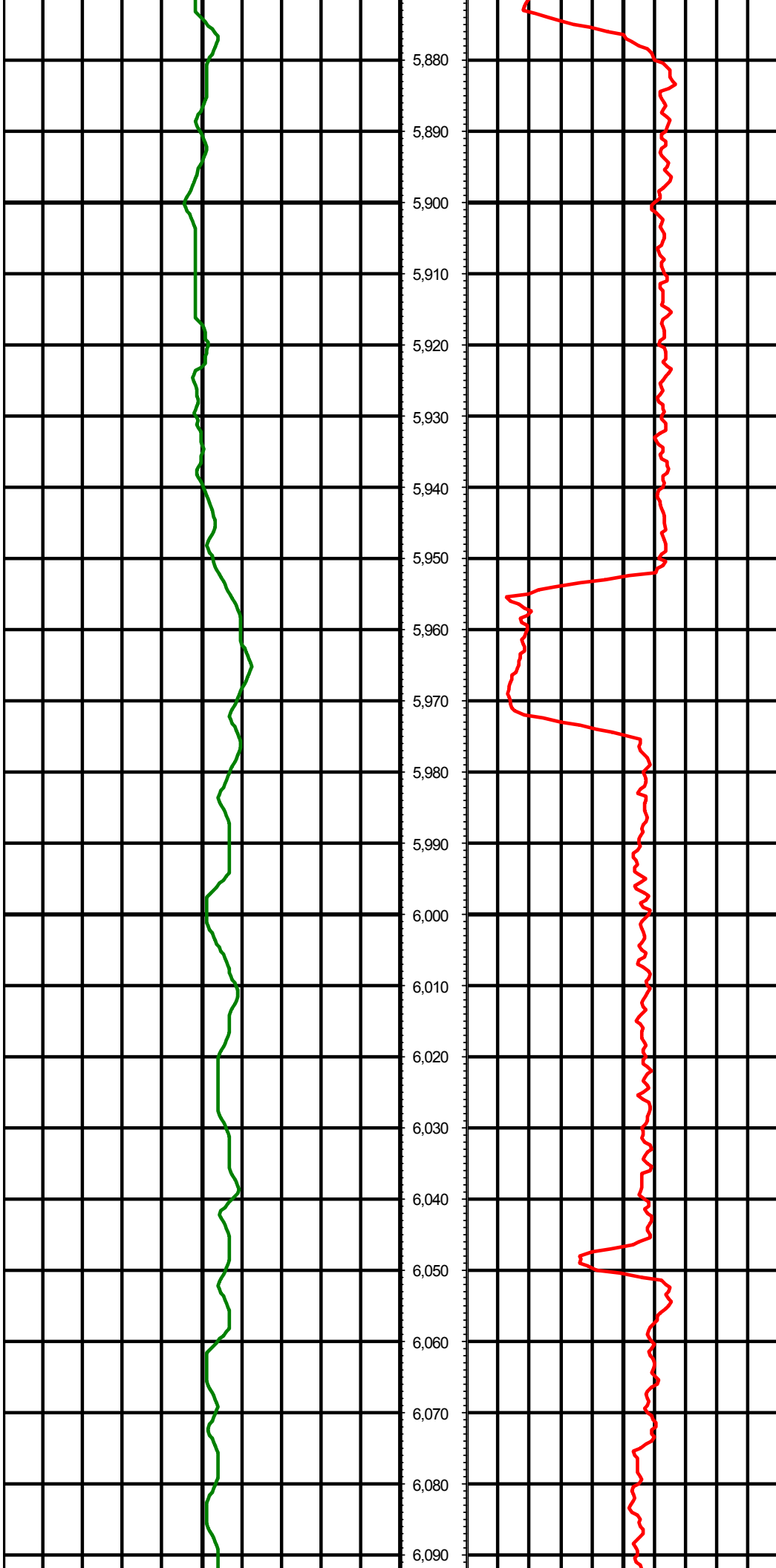

5,880

5,890

5,900

5,910

5,920

5,930

5,940

5,950

5,960

5,970

5,980

5,990

6,000

6,010

6,020

6,030

6,040

6,050

6,060

6,070

6,080

6,090

MD: 5902.00 INC: 15.20 AZ: 219.30

MD: 5996.00 INC: 15.30 AZ: 220.10

MD: 6091.00 INC: 13.00 AZ: 220.30

MD: 6091.00 INC: 13.00 AZ: 220.30

MD: 6138.00 INC: 12.60 AZ: 220.50

MD: 6185.00 INC: 12.40 AZ: 223.00

MD: 6232.00 INC: 12.00 AZ: 220.20

MD: 6280.00 INC: 13.10 AZ: 212.60

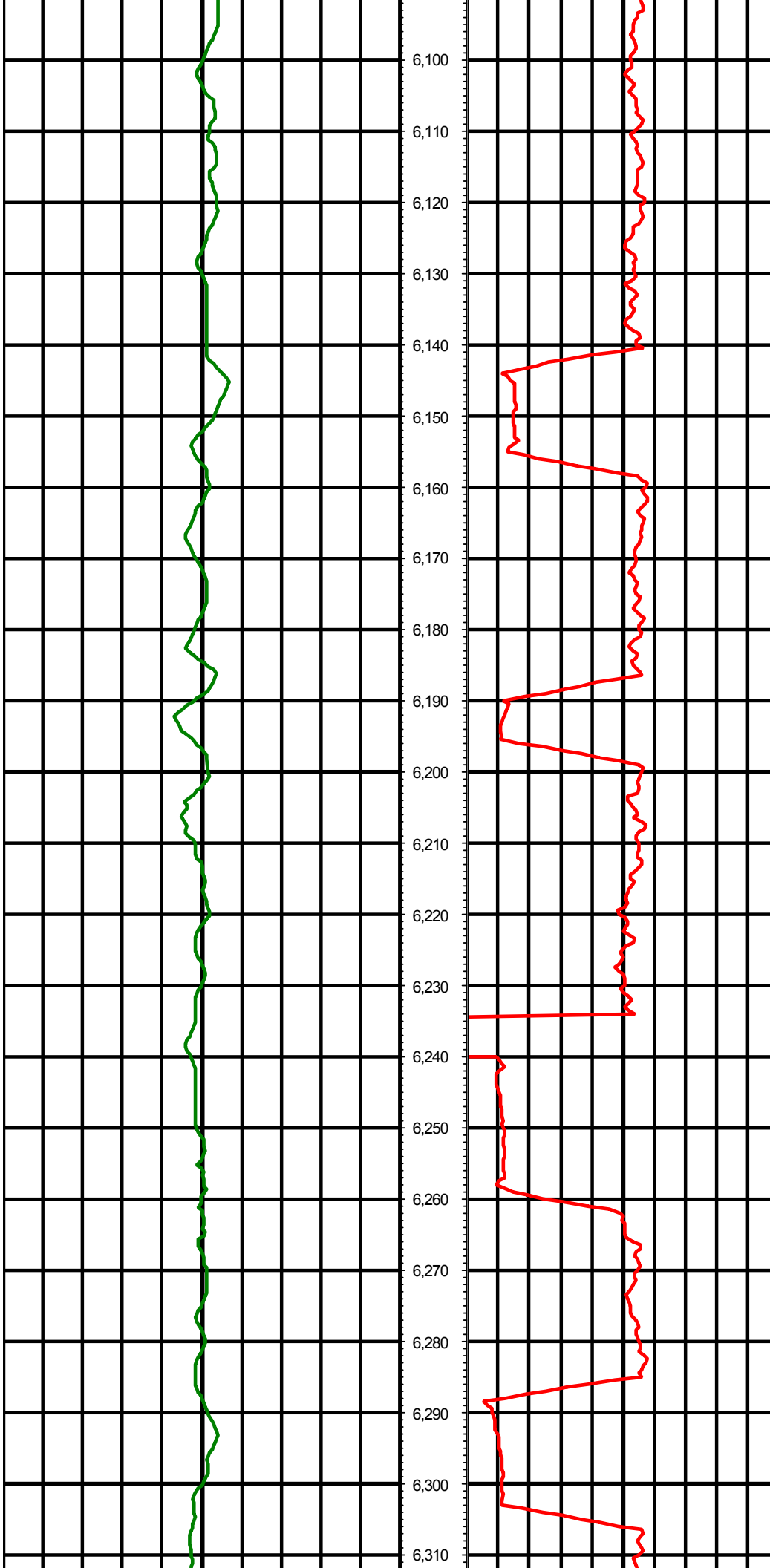

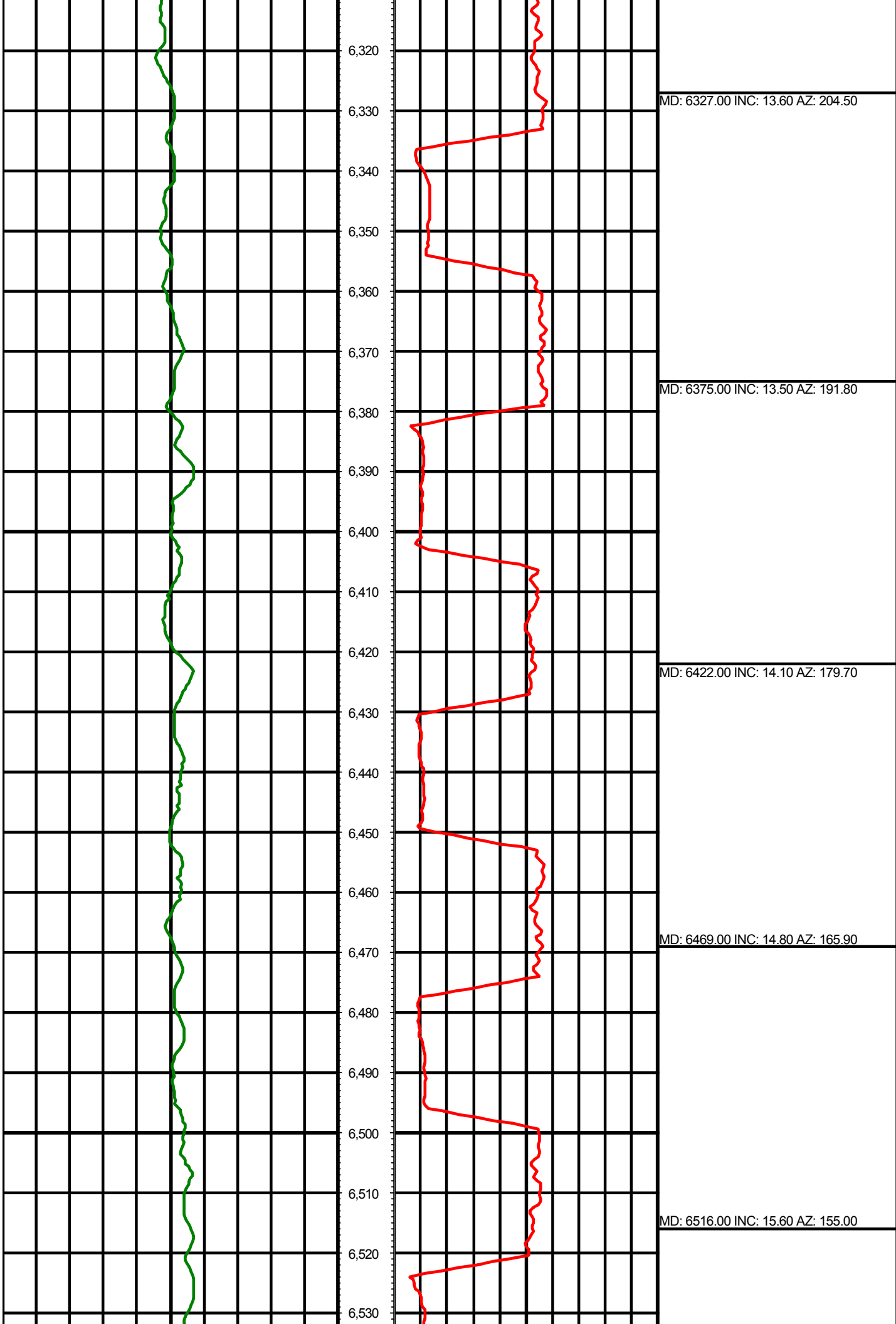

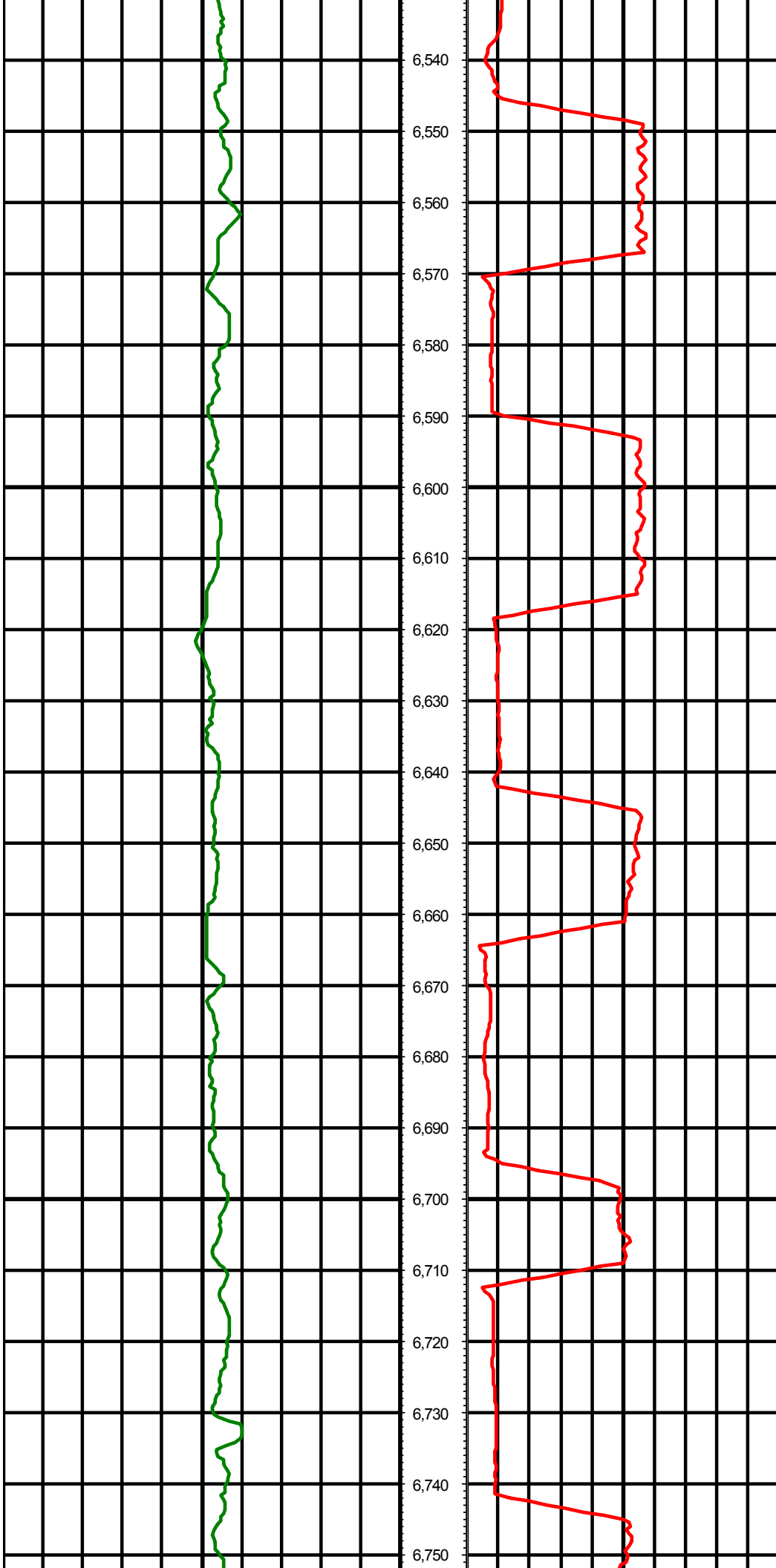

MD: 6564.00 INC: 17.10 AZ: 147.90

MD: 6611.00 INC: 19.30 AZ: 141.20

MD: 6658.00 INC: 21.70 AZ: 134.20

MD: 6705.00 INC: 24.10 AZ: 127.40

MD: 6753.00 INC: 27.60 AZ: 118.50

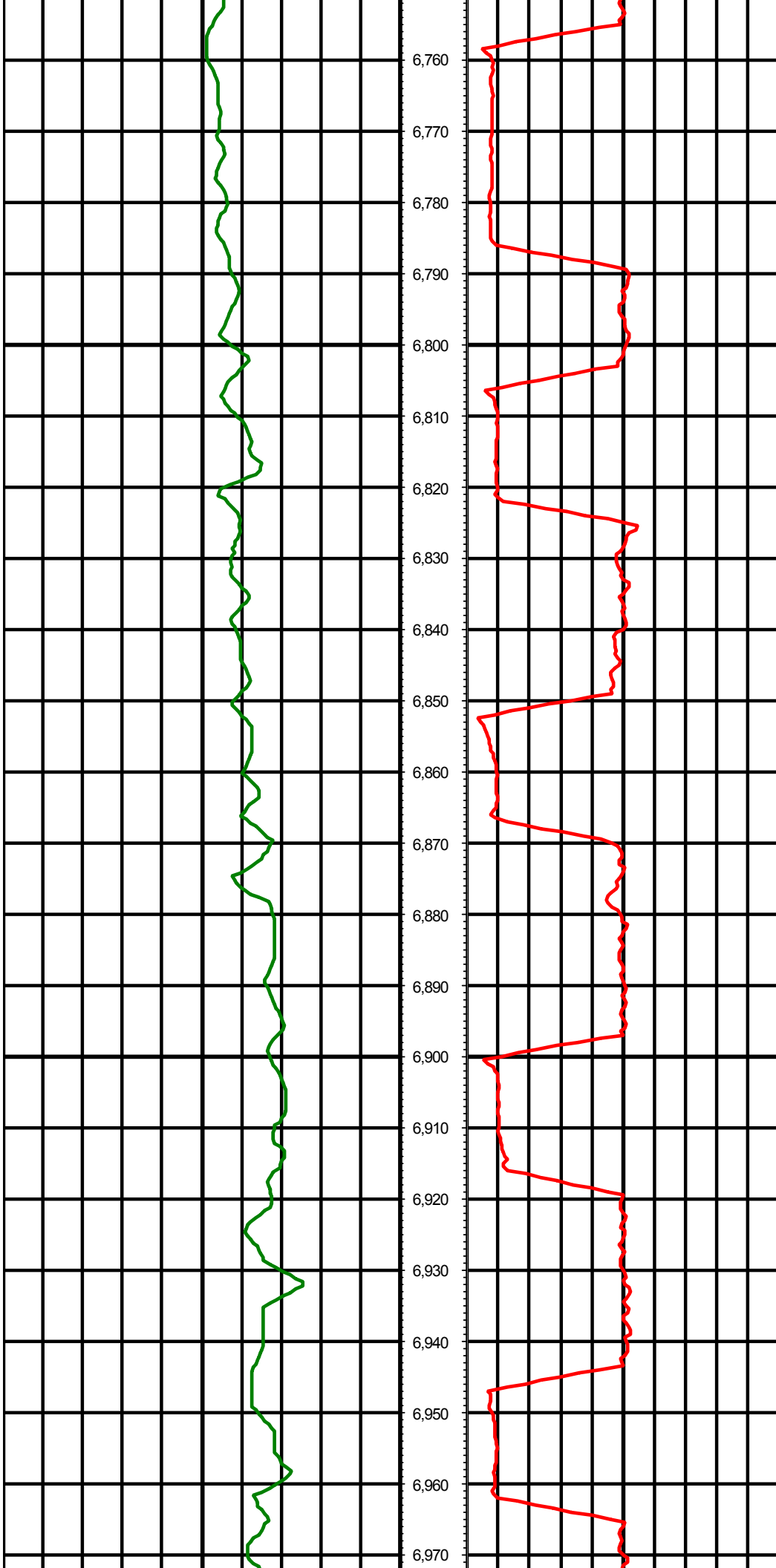

MD: 6753.00 INC: 27.60 AZ: 118.50
MD: 6800.00 INC: 31.00 AZ: 111.90
MD: 6847.00 INC: 32.90 AZ: 109.40
MD: 6894.00 INC: 34.10 AZ: 106.40
MD: 6942.00 INC: 35.60 AZ: 103.60

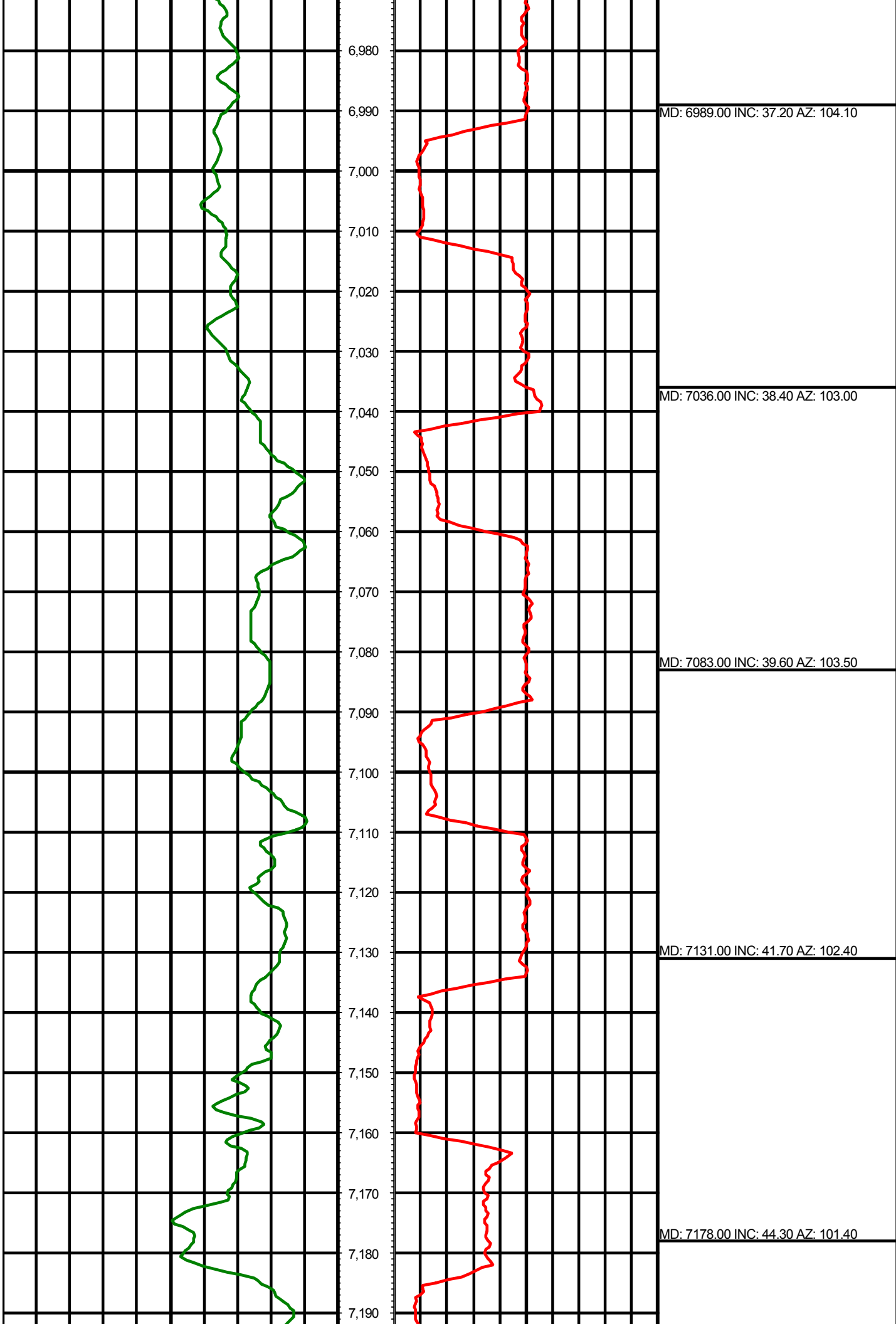

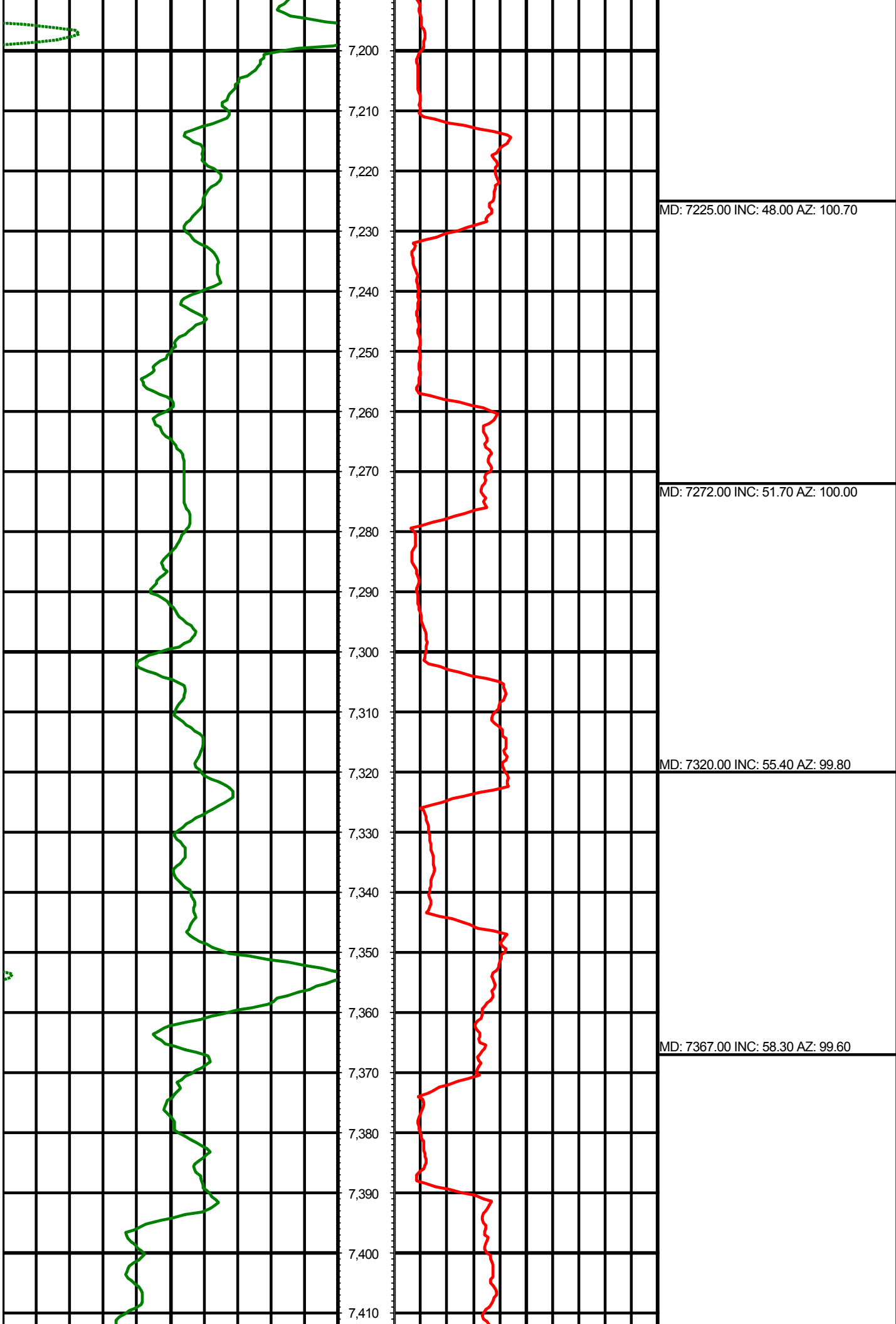

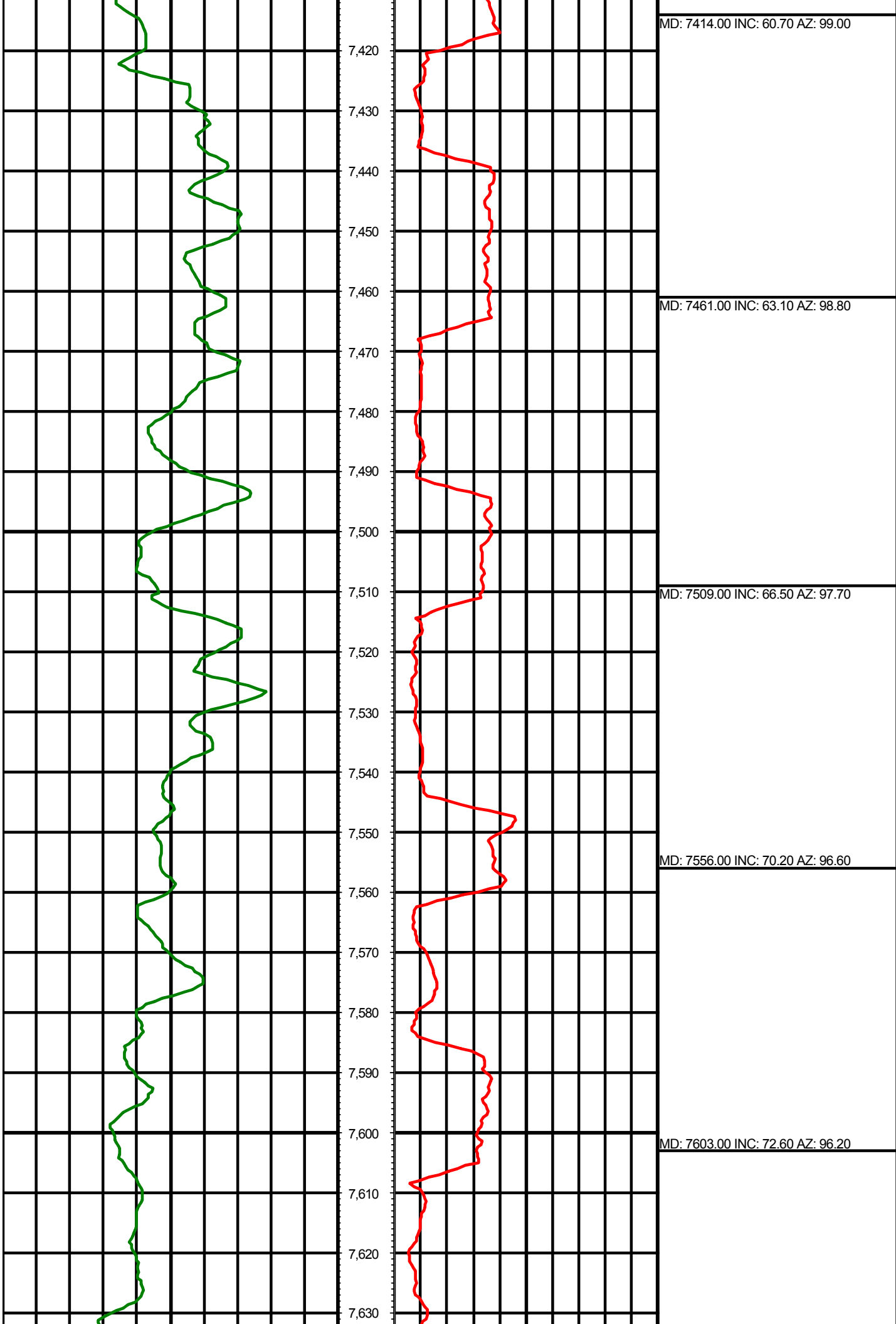

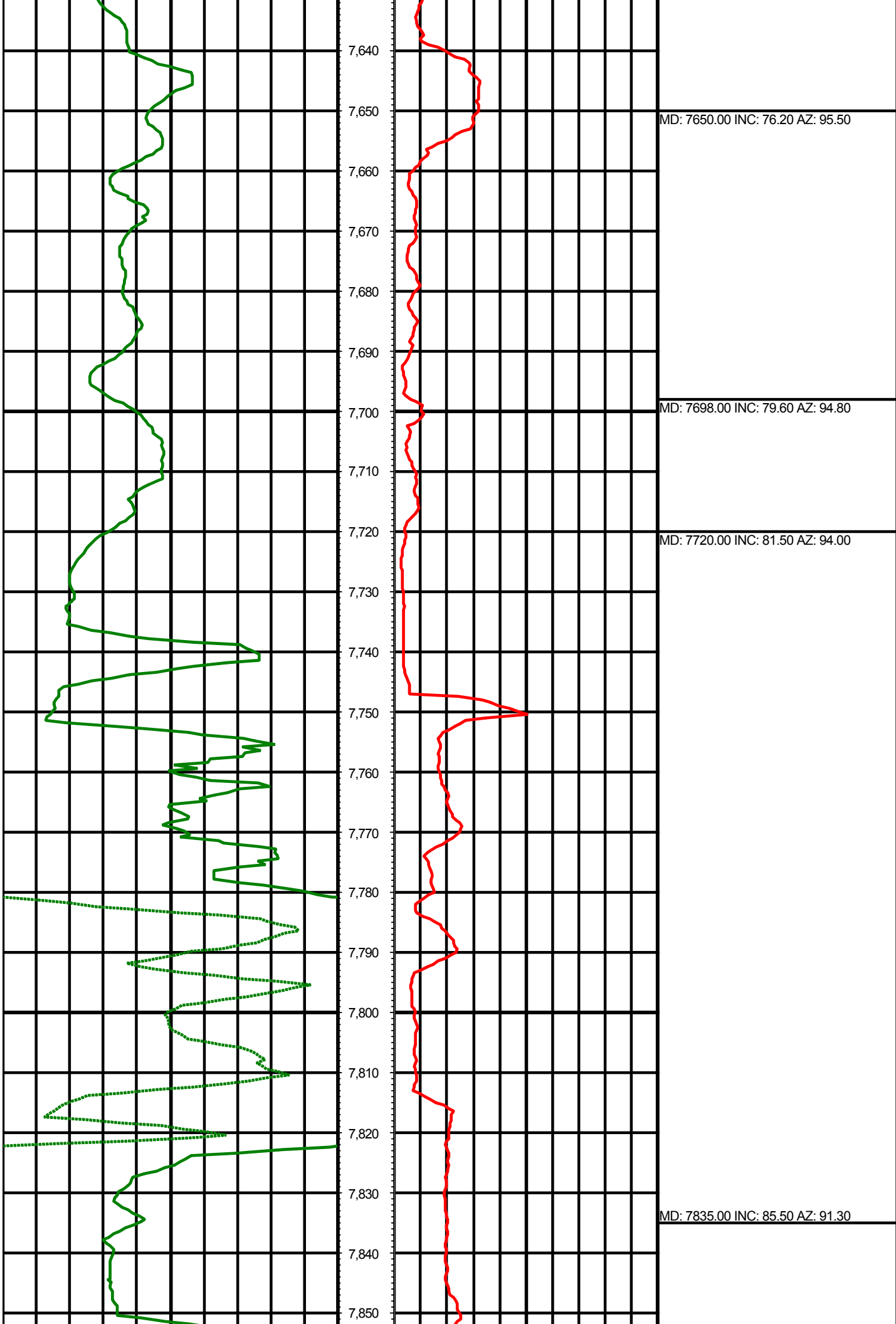

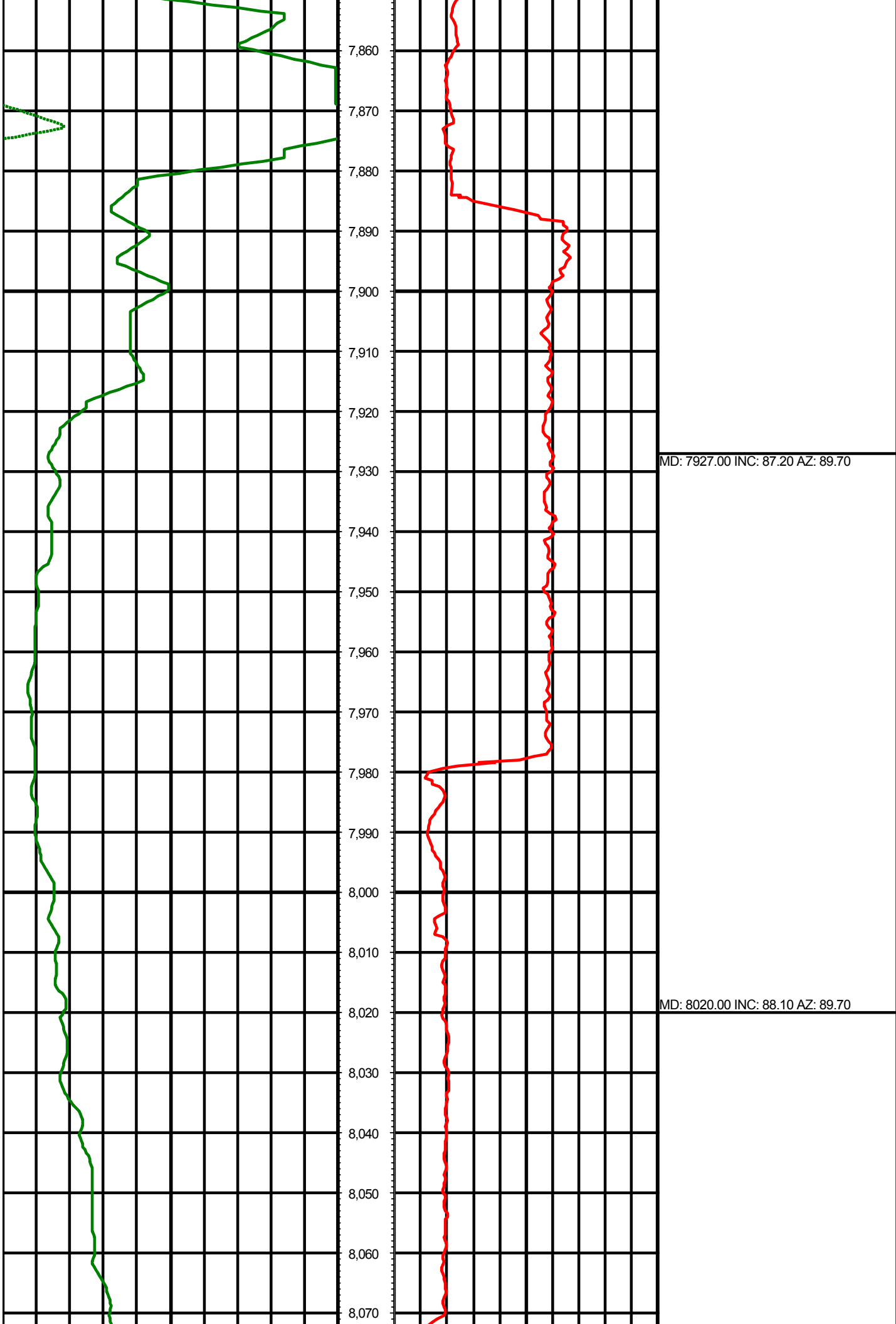

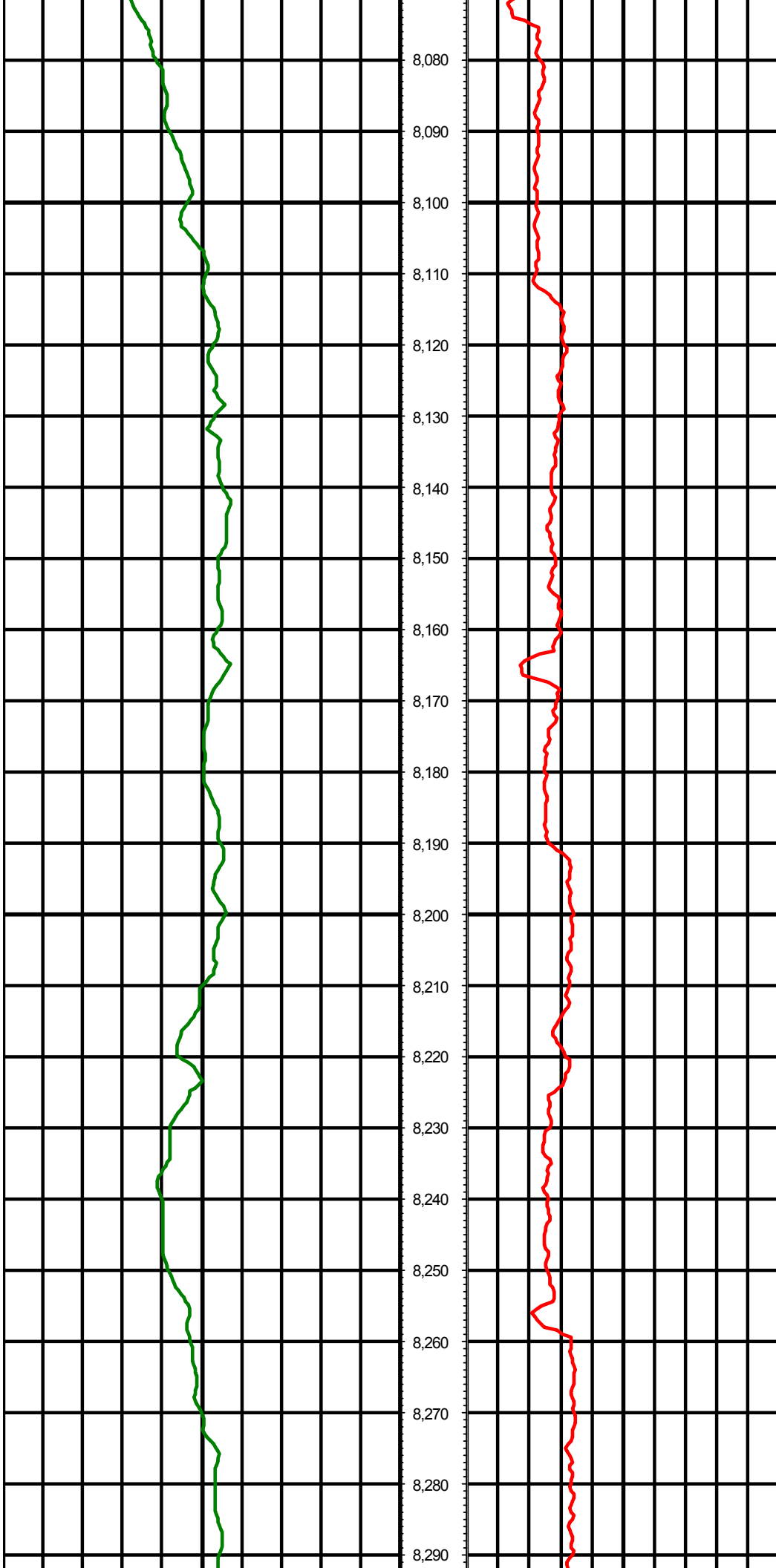

MD: 8113.00 INC: 87.80 AZ: 88.70

MD: 8204.00 INC: 89.60 AZ: 89.00

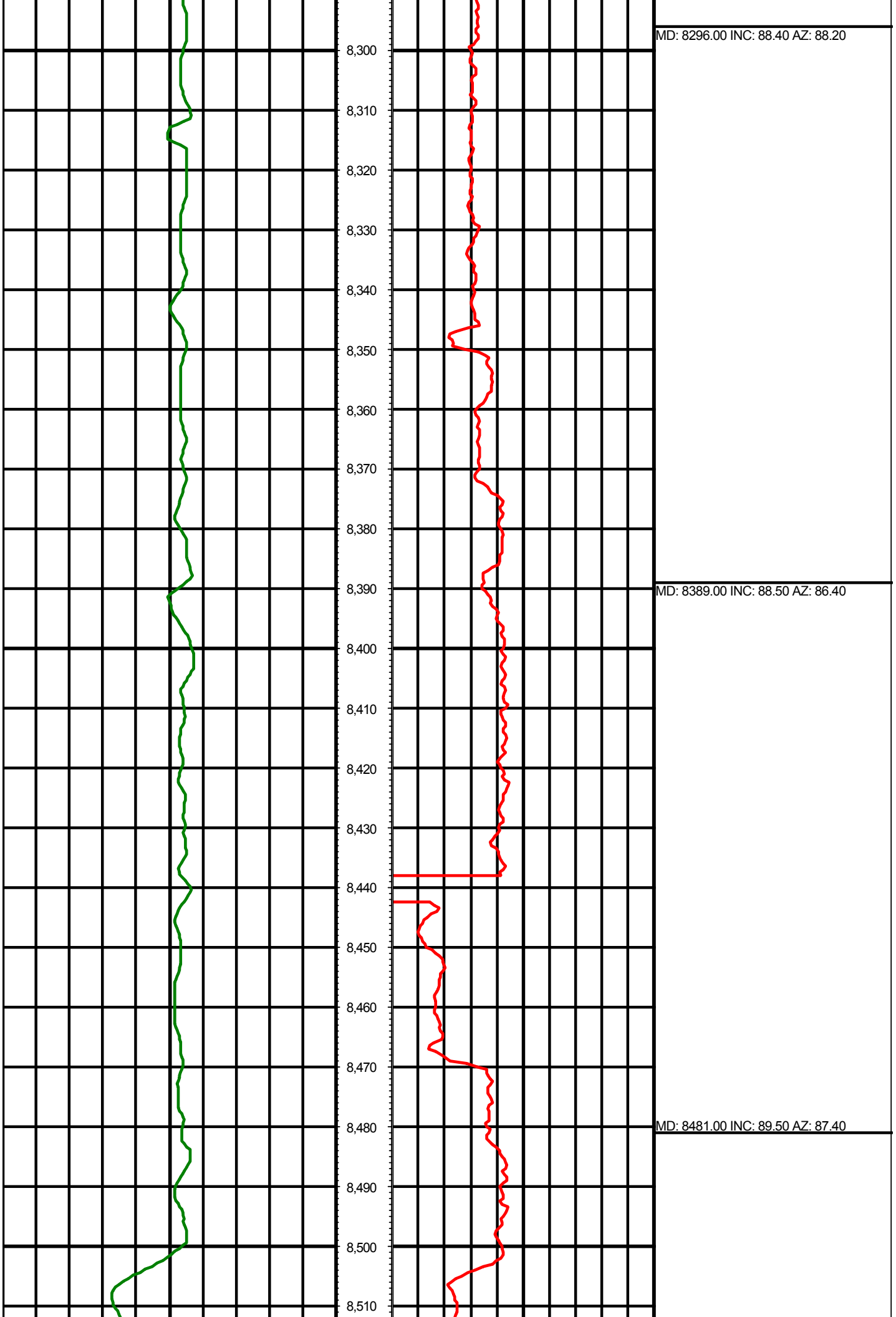

MD: 8296.00 INC: 88.40 AZ: 88.20

MD: 8389.00 INC: 88.50 AZ: 86.40

MD: 8481.00 INC: 89.50 AZ: 87.40



MD: 8575.00 INC: 89.40 AZ: 89.40

MD: 8670.00 INC: 89.00 AZ: 88.20

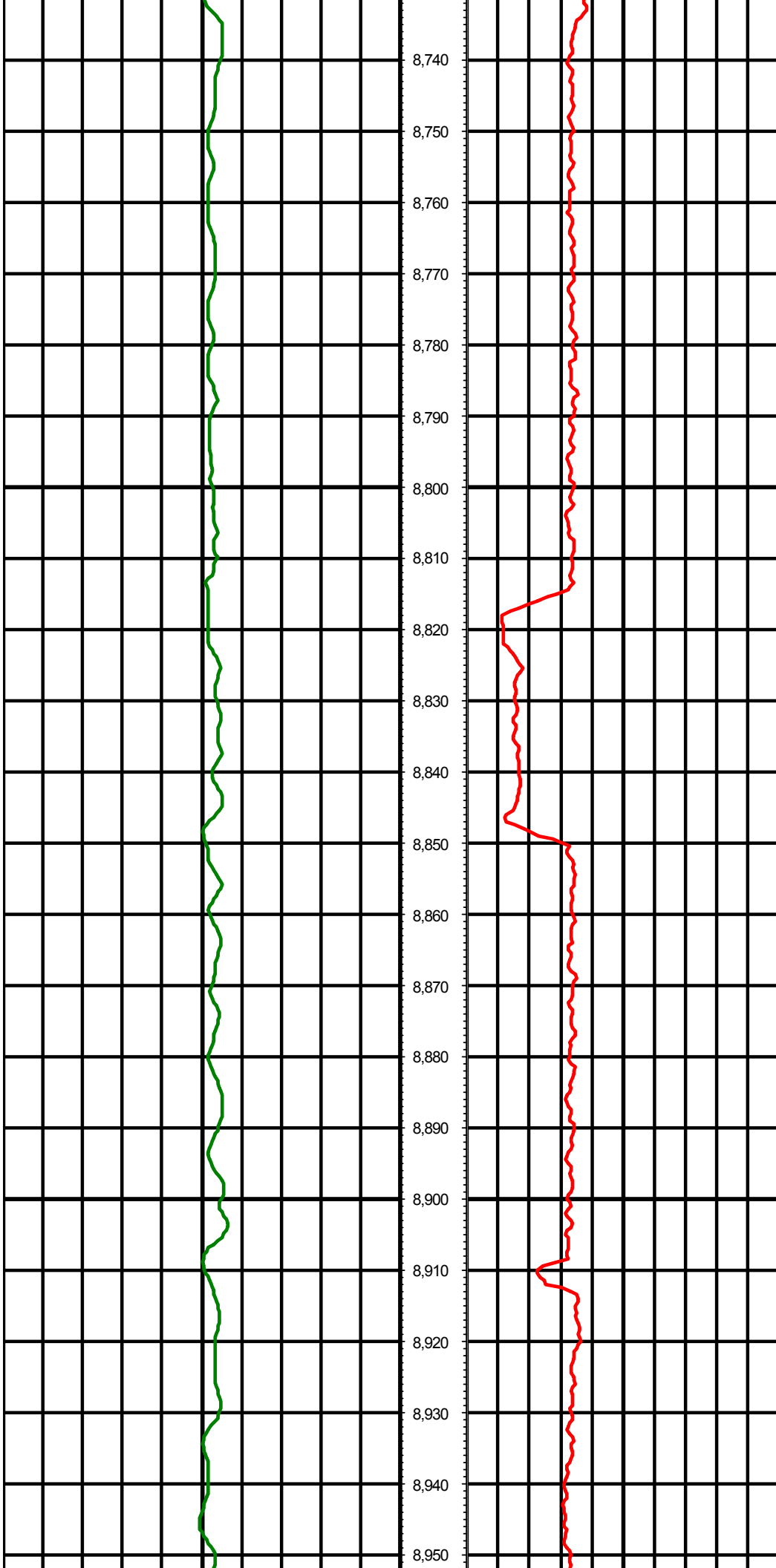

MD: 8764.00 INC: 89.40 AZ: 86.90

MD: 8859.00 INC: 89.50 AZ: 88.90

MD: 8953.00 INC: 88.00 AZ: 85.00

MD: 8953.00 INC: 88.00 AZ: 85.00

8,960

8,970

8,980

8,990

9,000

9,010

9,020

9,030

9,040

9,050

9,060

9,070

9,080

9,090

9,100

9,110

9,120

9,130

9,140

9,150

9,160

9,170

MD: 9048.00 INC: 89.30 AZ: 86.00

MD: 9142.00 INC: 89.00 AZ: 87.00

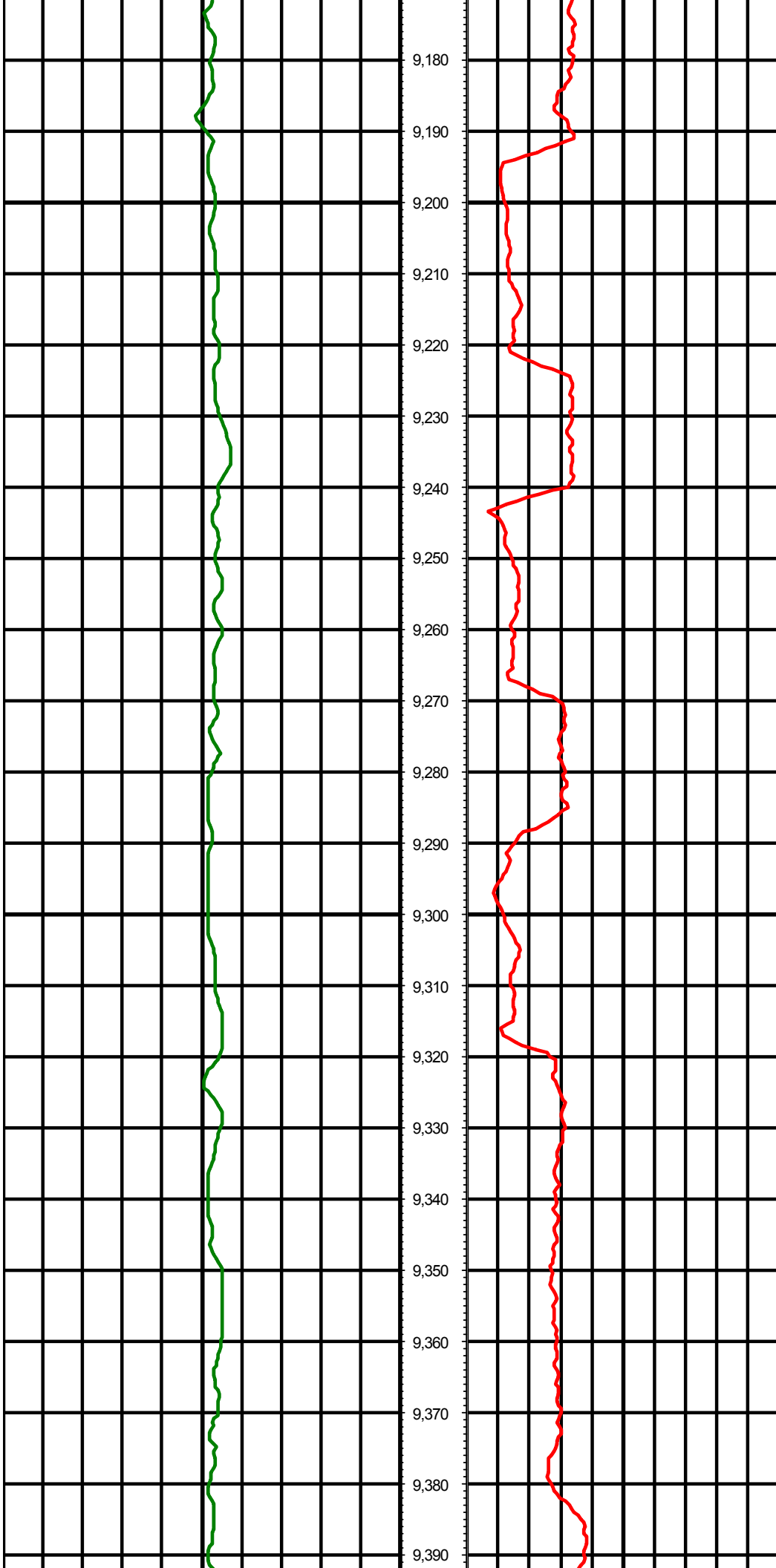

MD: 9237.00 INC: 89.80 AZ: 88.90

MD: 9331.00 INC: 89.70 AZ: 90.50



9,400

9,410

9,420

9,430

9,440

9,450

9,460

9,470

9,480

9,490

9,500

9,510

9,520

9,530

9,540

9,550

9,560

9,570

9,580

9,590

9,600

9,610

MD: 9426.00 INC: 88.00 AZ: 89.10

MD: 9520.00 INC: 88.50 AZ: 93.30

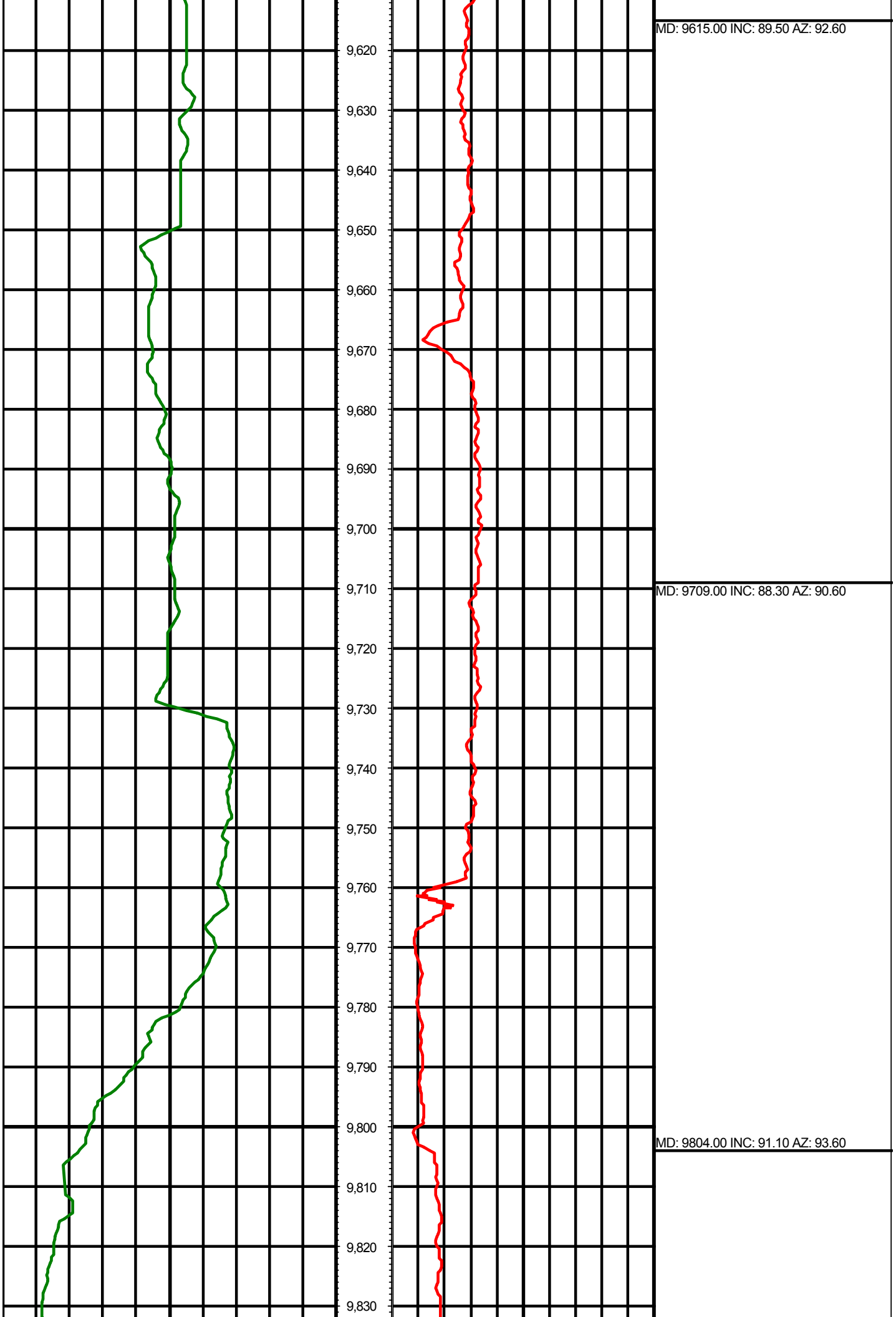

MD: 9615.00 INC: 89.50 AZ: 92.60

MD: 9709.00 INC: 88.30 AZ: 90.60

MD: 9804.00 INC: 91.10 AZ: 93.60

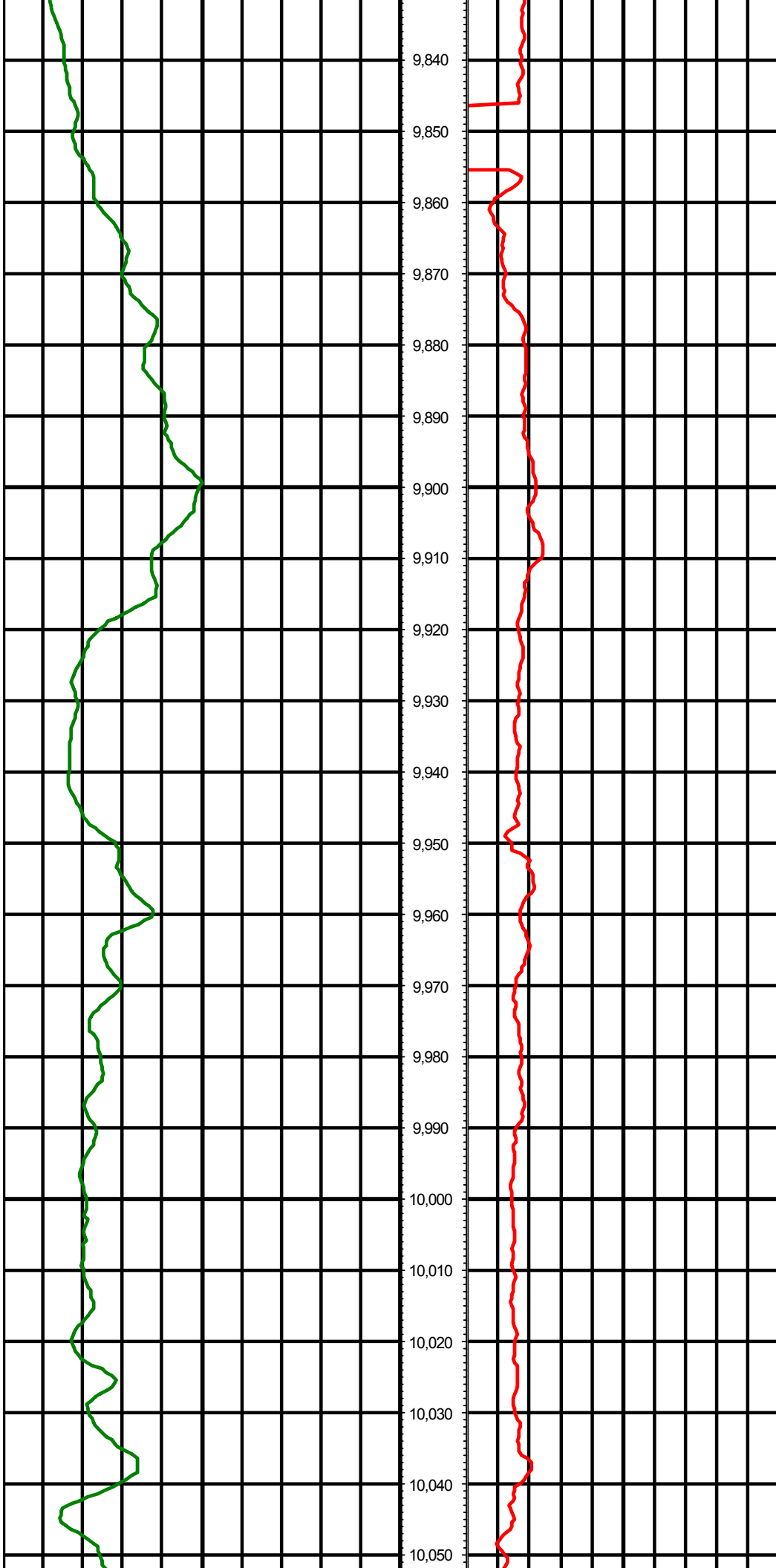

9,840

9,850

9,860

9,870

9,880

9,890

9,900

9,910

9,920

9,930

9,940

9,950

9,960

9,970

9,980

9,990

10,000

10,010

10,020

10,030

10,040

10,050

MD: 9898.00 INC: 91.10 AZ: 94.90

MD: 9993.00 INC: 92.10 AZ: 95.10

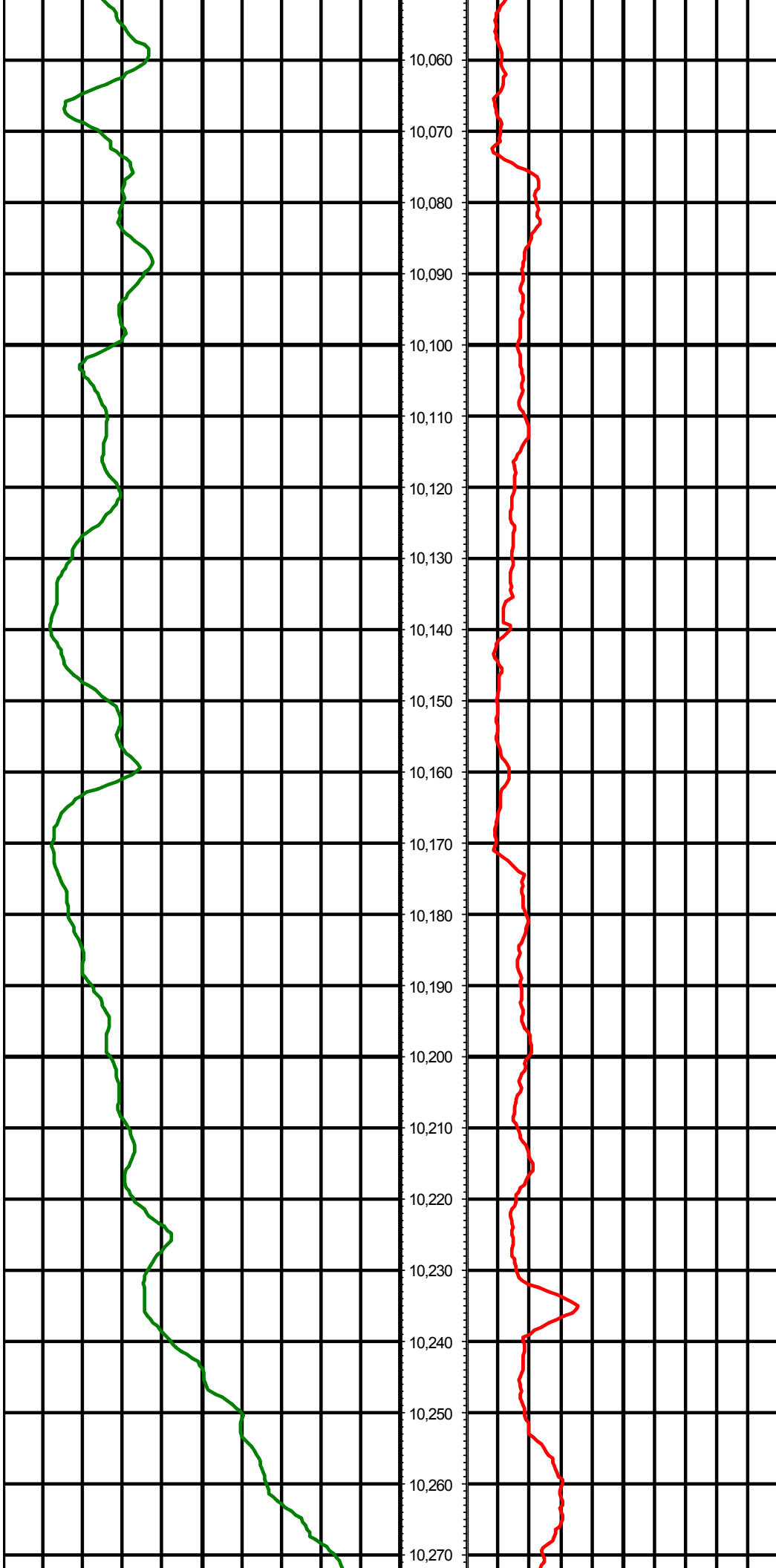

MD: 10087.00 INC: 88.90 AZ: 95.40

MD: 10182.00 INC: 90.10 AZ: 91.50

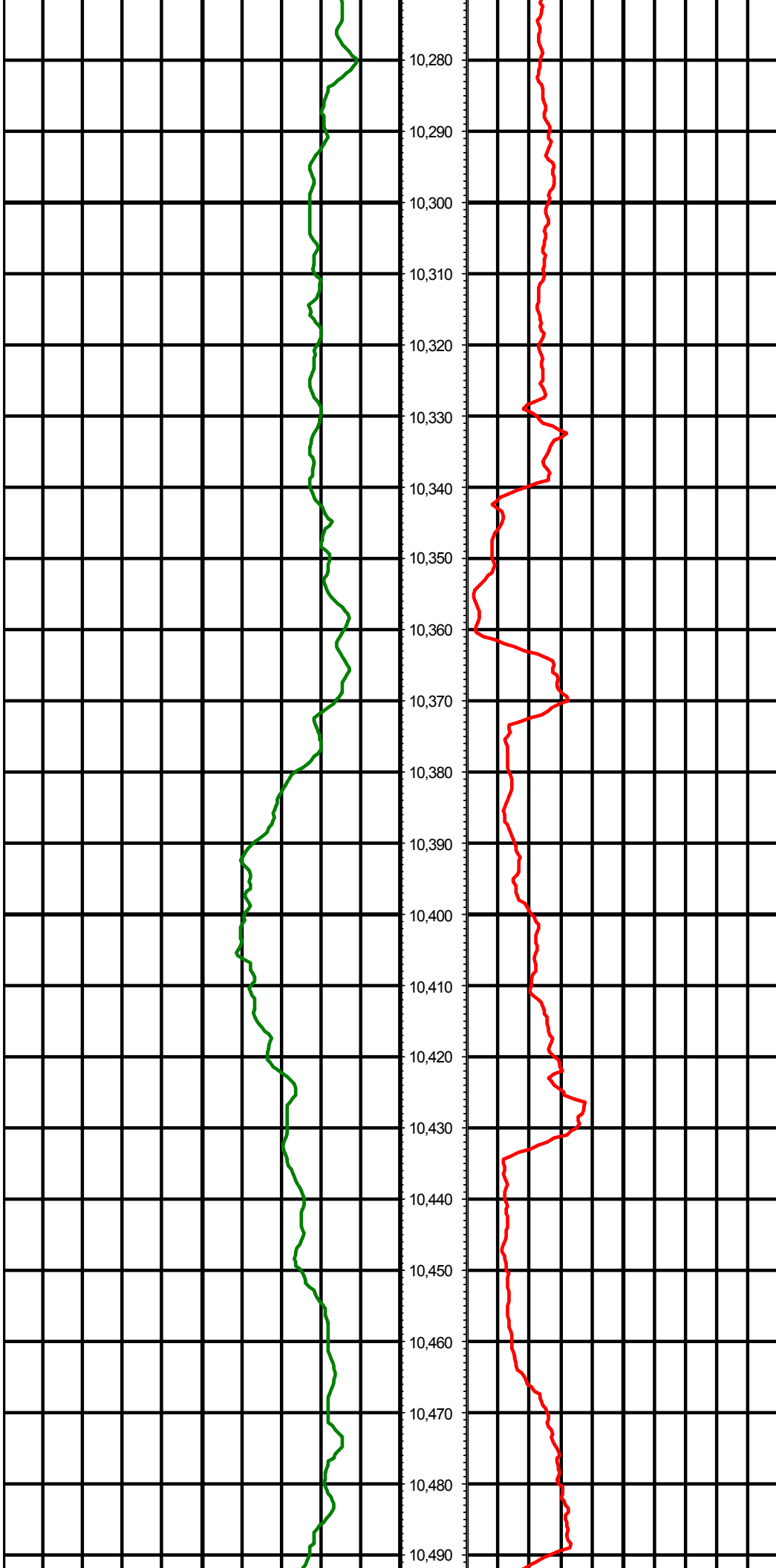

MD: 10276.00 INC: 90.70 AZ: 91.80

MD: 10371.00 INC: 88.70 AZ: 90.80

MD: 10465.00 INC: 90.70 AZ: 92.50

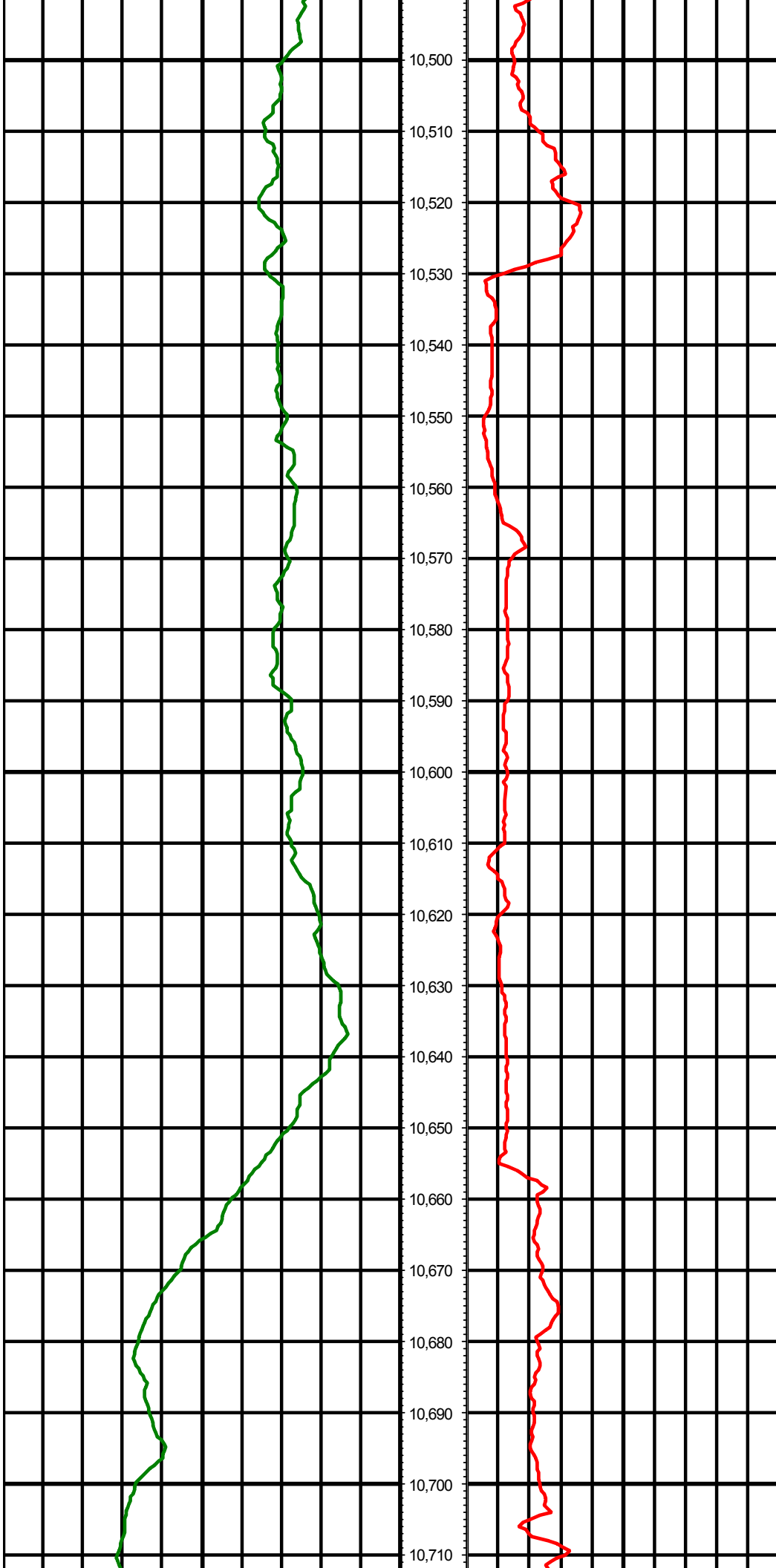

MD: 10560.00 INC: 90.60 AZ: 93.00

MD: 10654.00 INC: 88.00 AZ: 87.50

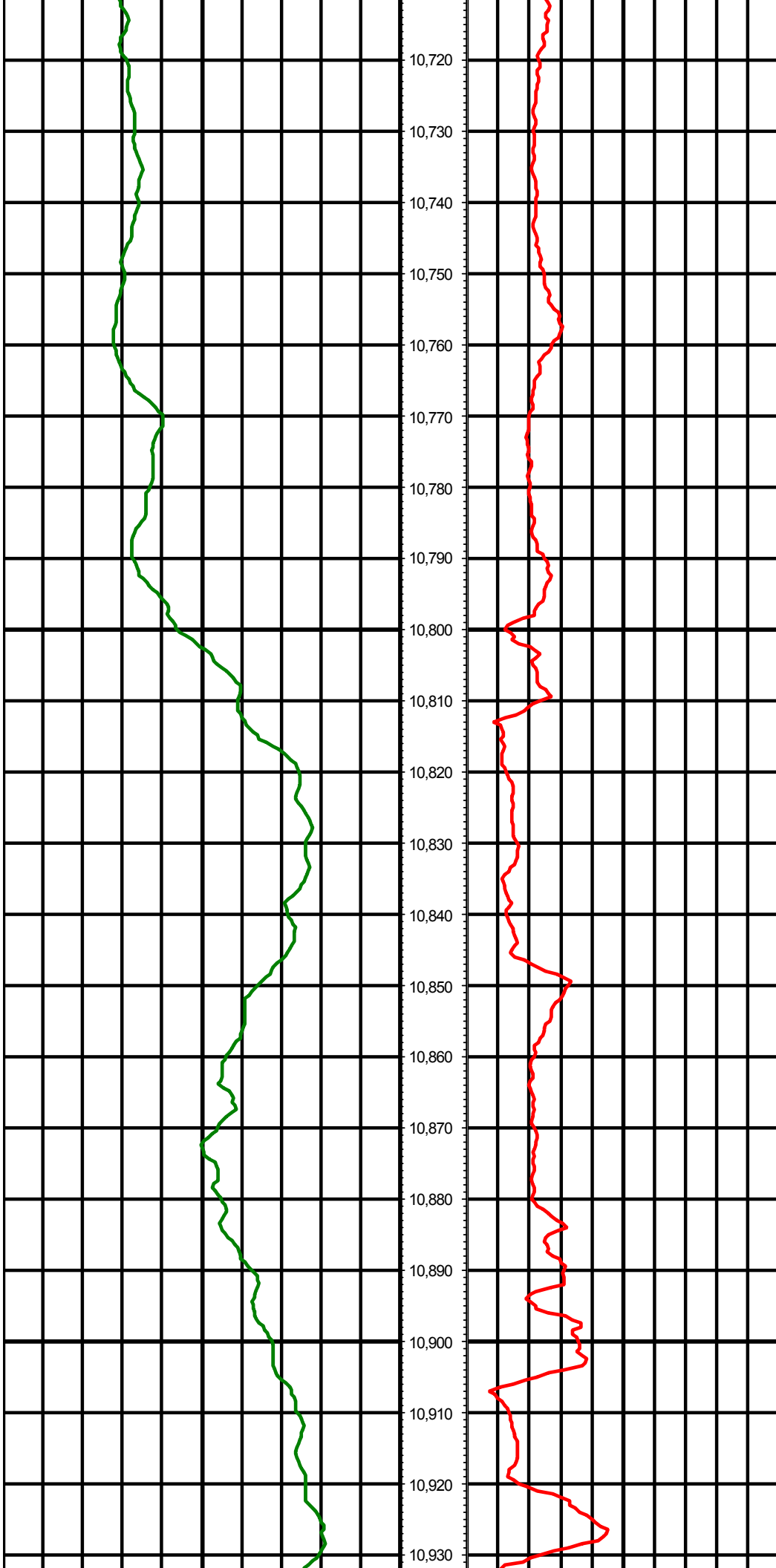

10,720

10,730

10,740

10,750

10,760

10,770

10,780

10,790

10,800

10,810

10,820

10,830

10,840

10,850

10,860

10,870

10,880

10,890

10,900

10,910

10,920

10,930

MD: 10749.00 INC: 89.70 AZ: 88.90

MD: 10843.00 INC: 87.30 AZ: 88.60

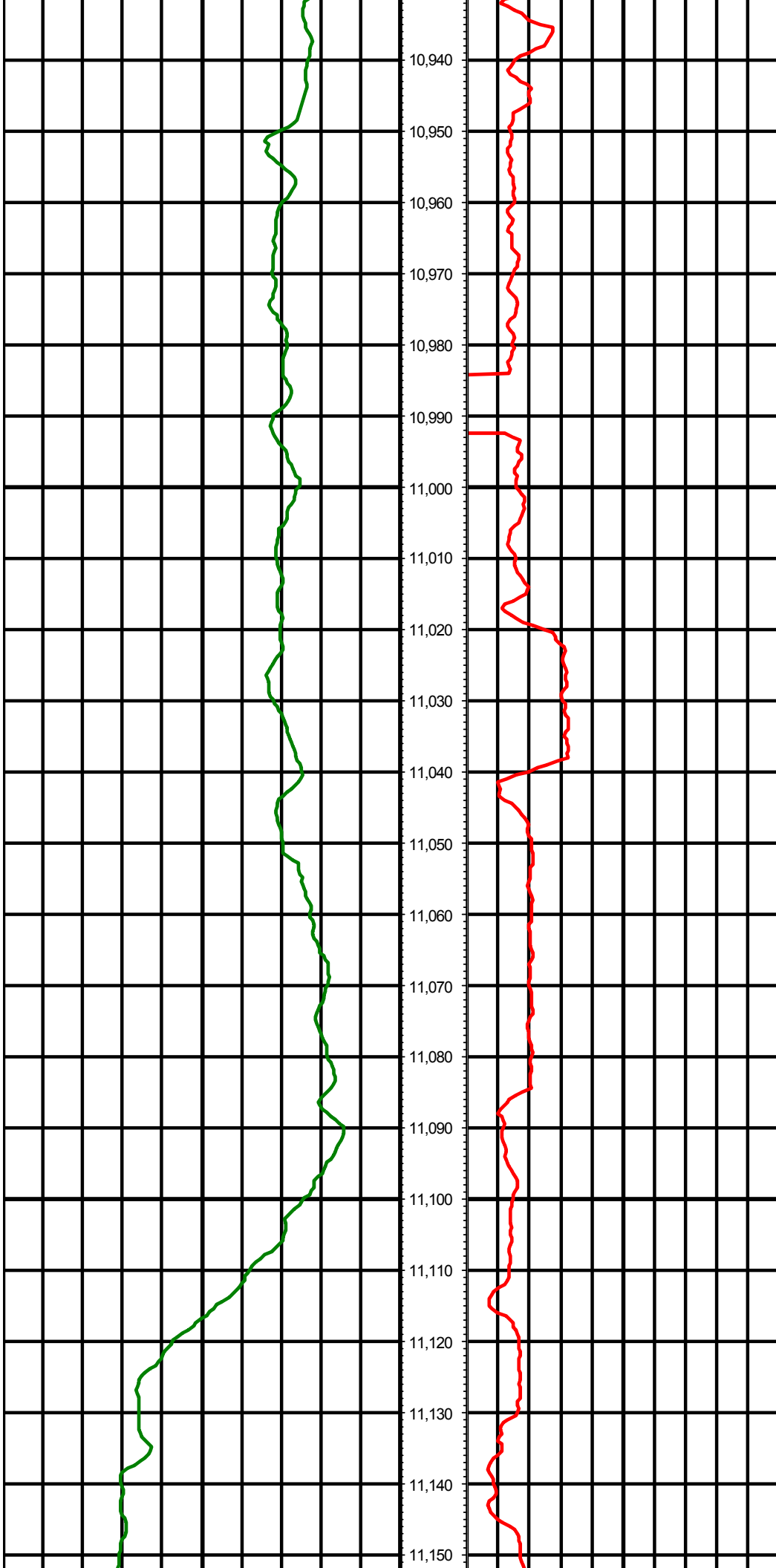

MD: 10937.00 INC: 87.60 AZ: 89.40

MD: 11032.00 INC: 88.20 AZ: 89.50

MD: 11127.00 INC: 85.20 AZ: 84.90

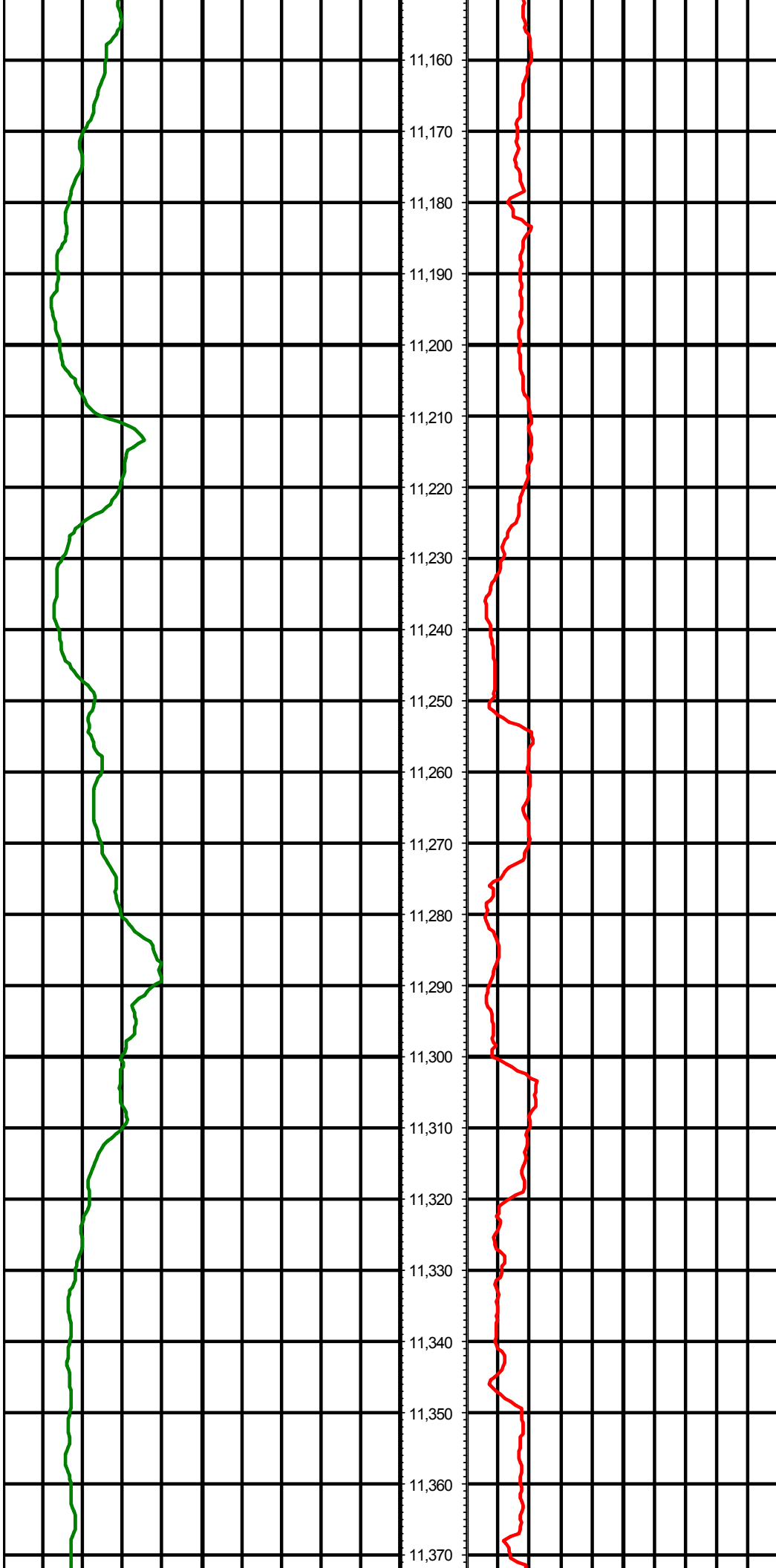

11,160
11,170
11,180
11,190
11,200
11,210
11,220
11,230
11,240
11,250
11,260
11,270
11,280
11,290
11,300
11,310
11,320
11,330
11,340
11,350
11,360
11,370

MD: 11221.00 INC: 84.50 AZ: 83.90

MD: 11316.00 INC: 87.10 AZ: 87.30

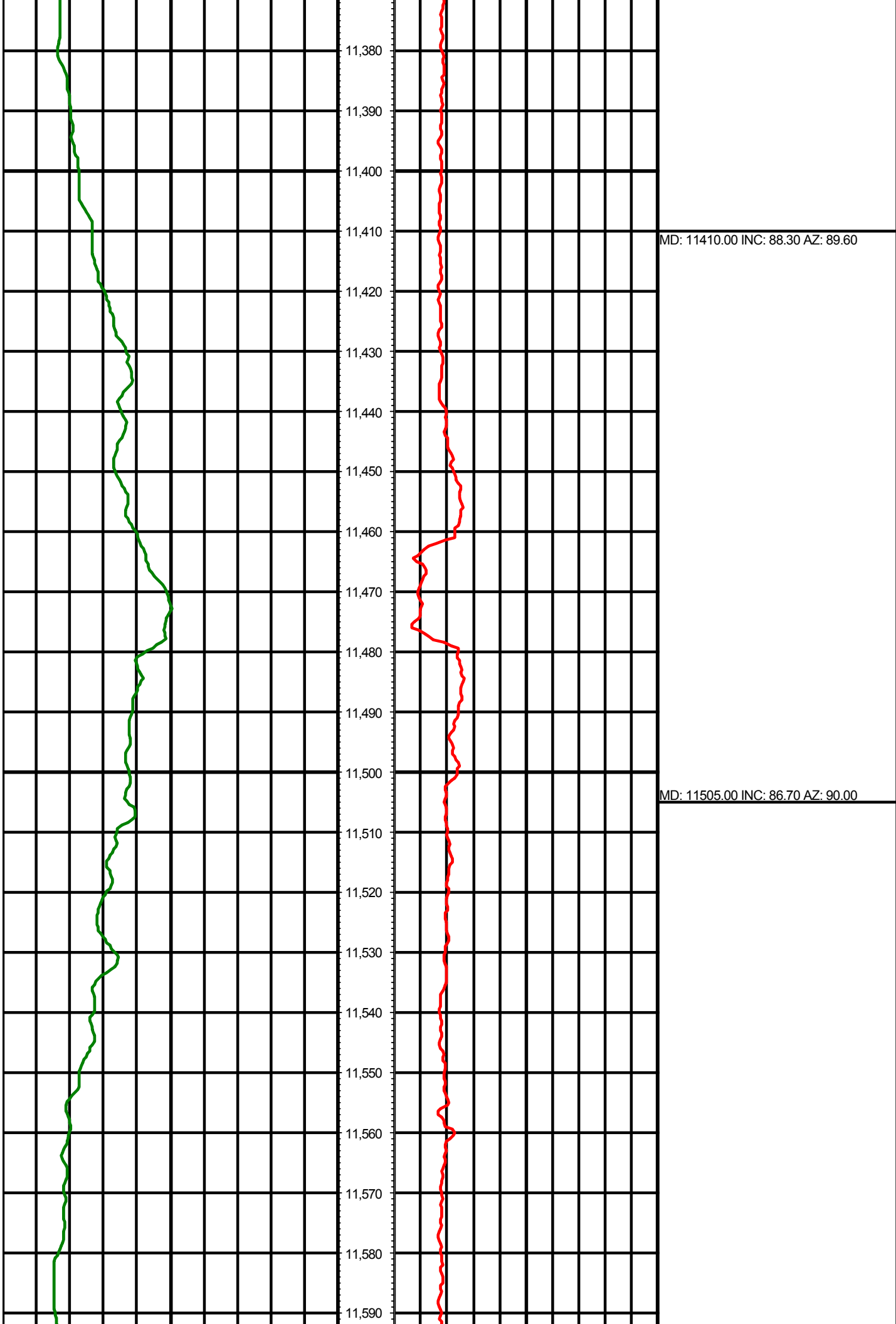

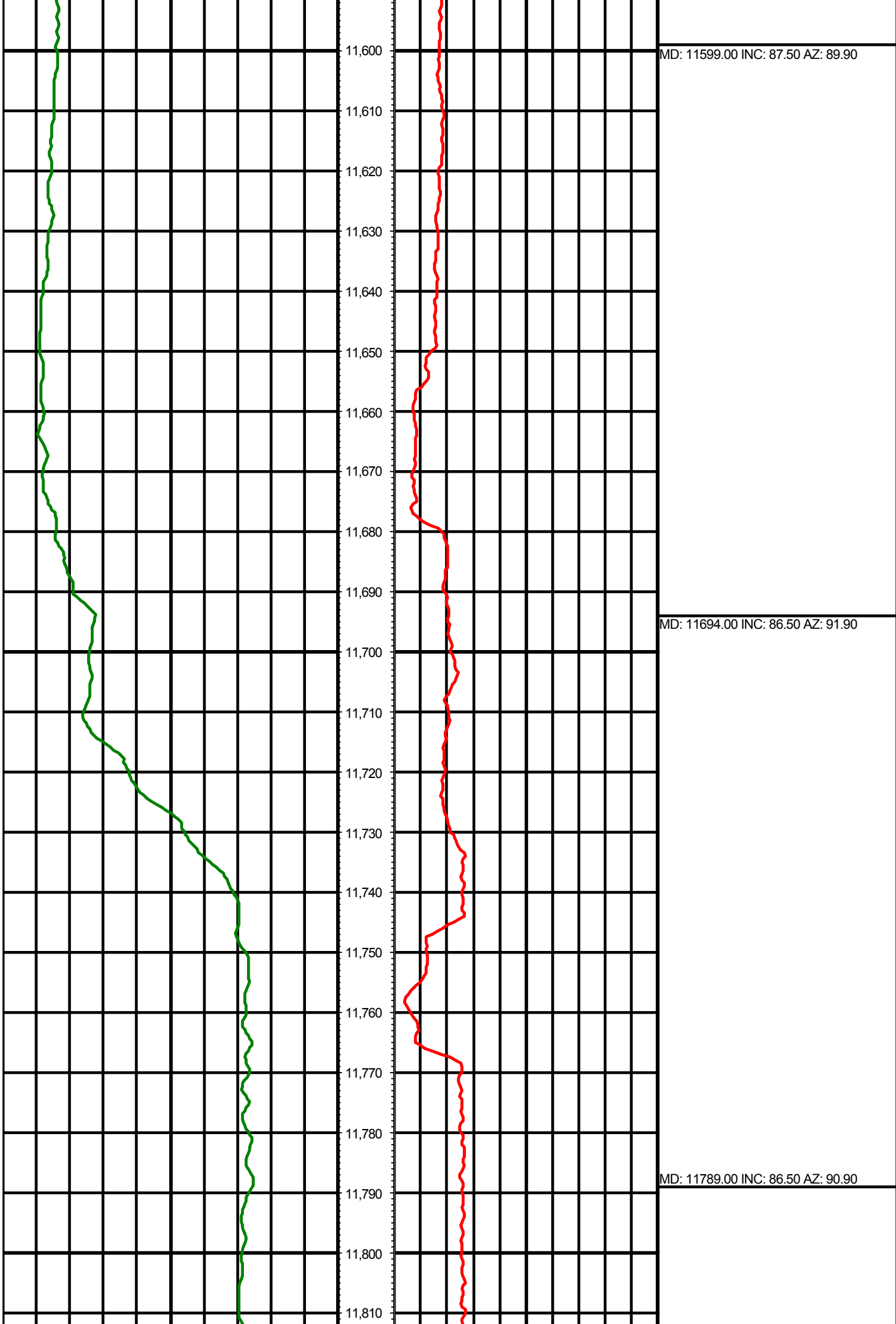

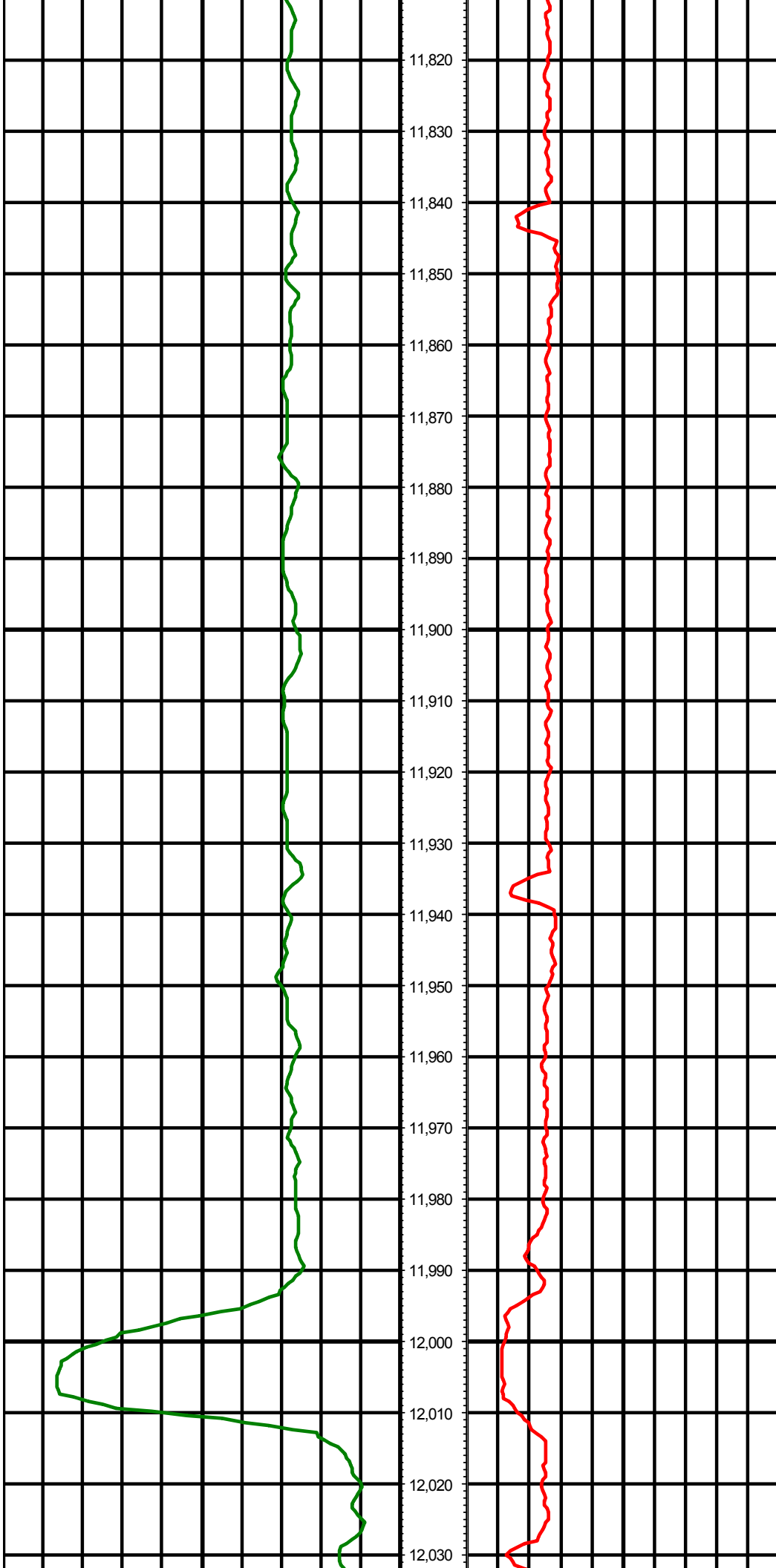

MD: 11883.00 INC: 86.60 AZ: 89.50

MD: 11977.00 INC: 86.70 AZ: 88.30

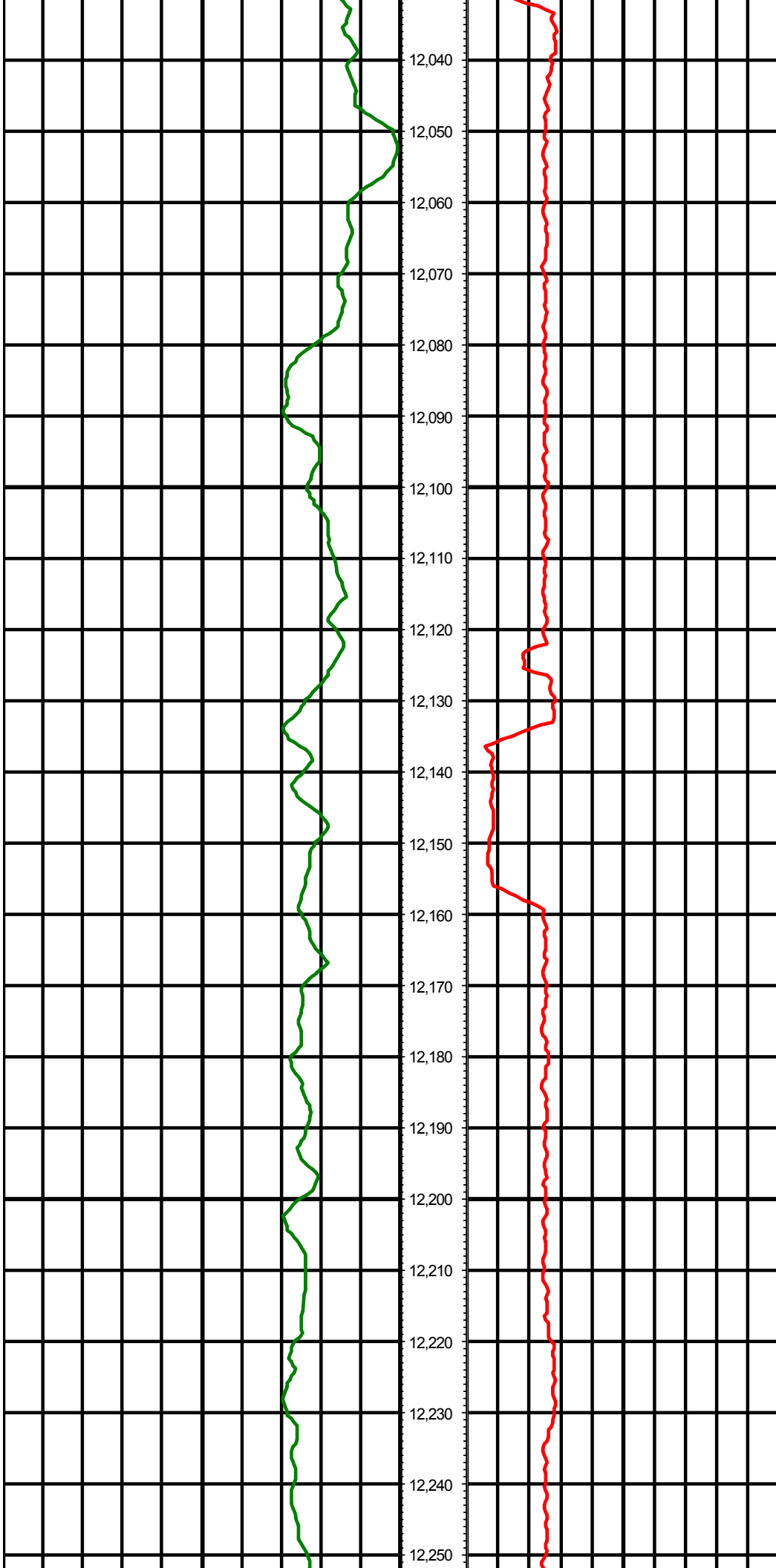

12,040
12,050
12,060
12,070
12,080
12,090
12,100
12,110
12,120
12,130
12,140
12,150
12,160
12,170
12,180
12,190
12,200
12,210
12,220
12,230
12,240
12,250

MD: 12072.00 INC: 87.30 AZ: 88.00

MD: 12166.00 INC: 89.60 AZ: 90.30

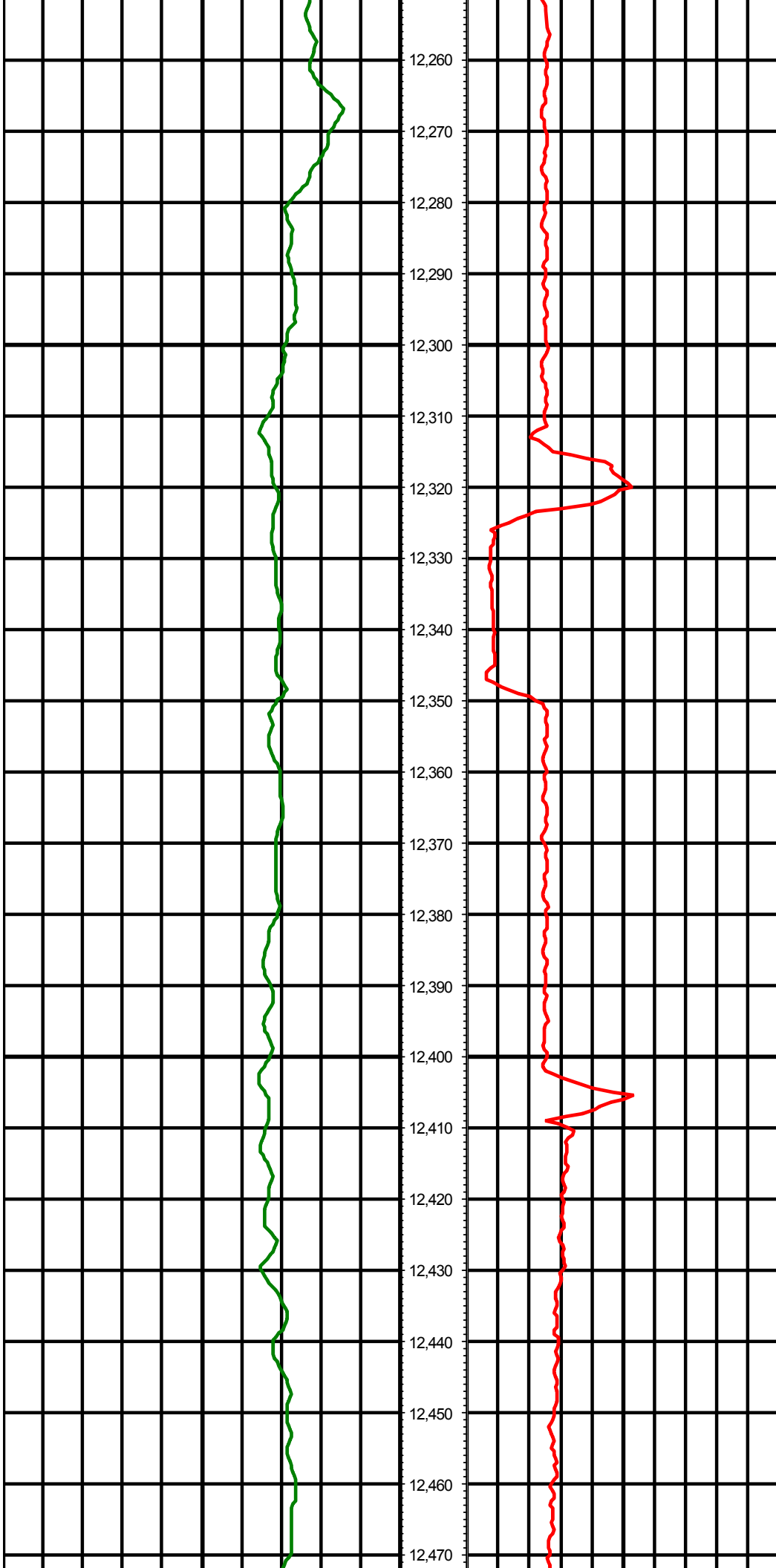

12,260

12,270

12,280

12,290

12,300

12,310

12,320

12,330

12,340

12,350

12,360

12,370

12,380

12,390

12,400

12,410

12,420

12,430

12,440

12,450

12,460

12,470

MD: 12261.00 INC: 90.70 AZ: 90.50

MD: 12355.00 INC: 88.90 AZ: 91.20

MD: 12450.00 INC: 89.60 AZ: 91.40

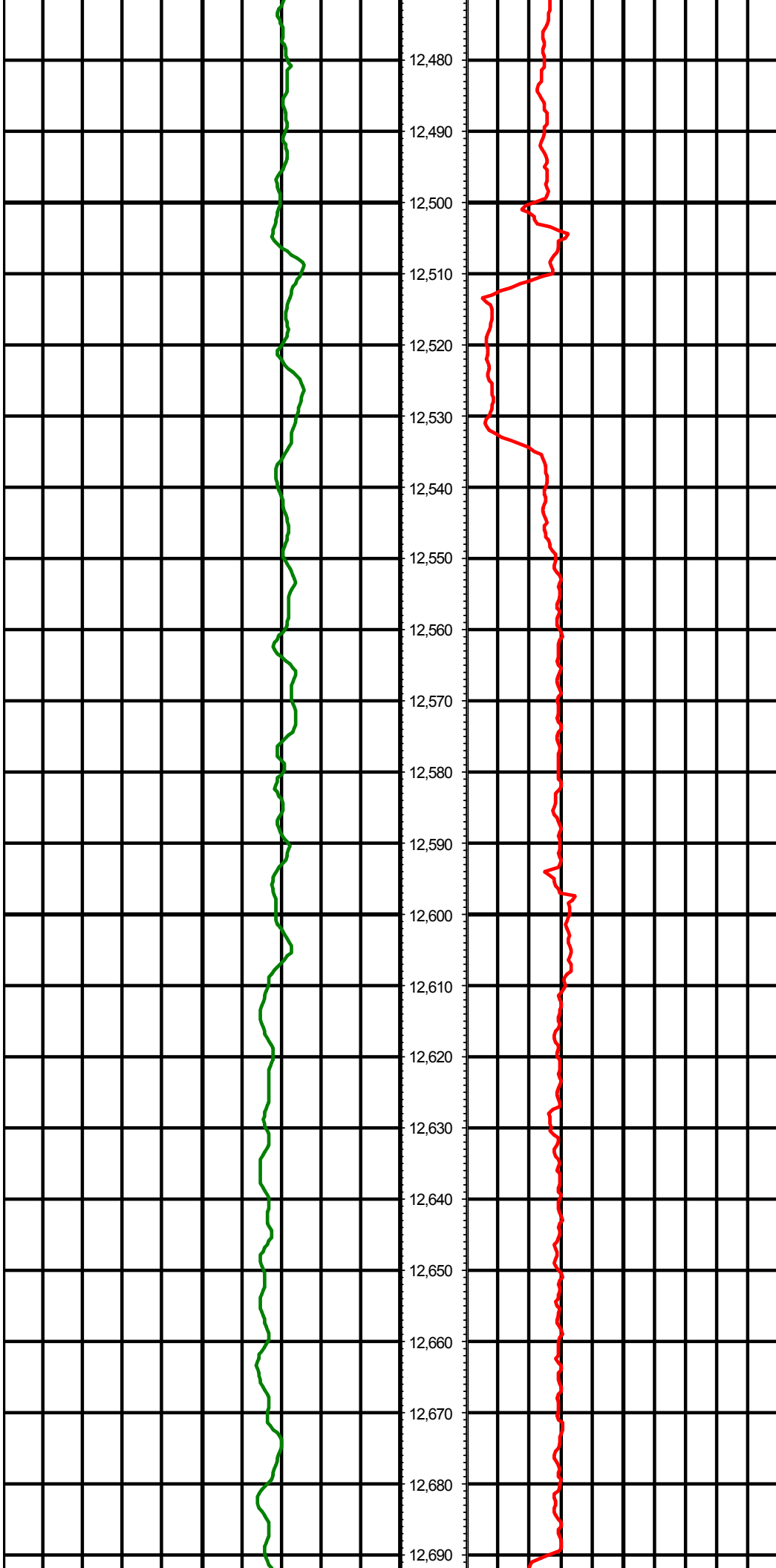

12,480

12,490

12,500

12,510

12,520

12,530

12,540

12,550

12,560

12,570

12,580

12,590

12,600

12,610

12,620

12,630

12,640

12,650

12,660

12,670

12,680

12,690

MD: 12544.00 INC: 87.80 AZ: 90.40

MD: 12639.00 INC: 88.50 AZ: 90.20

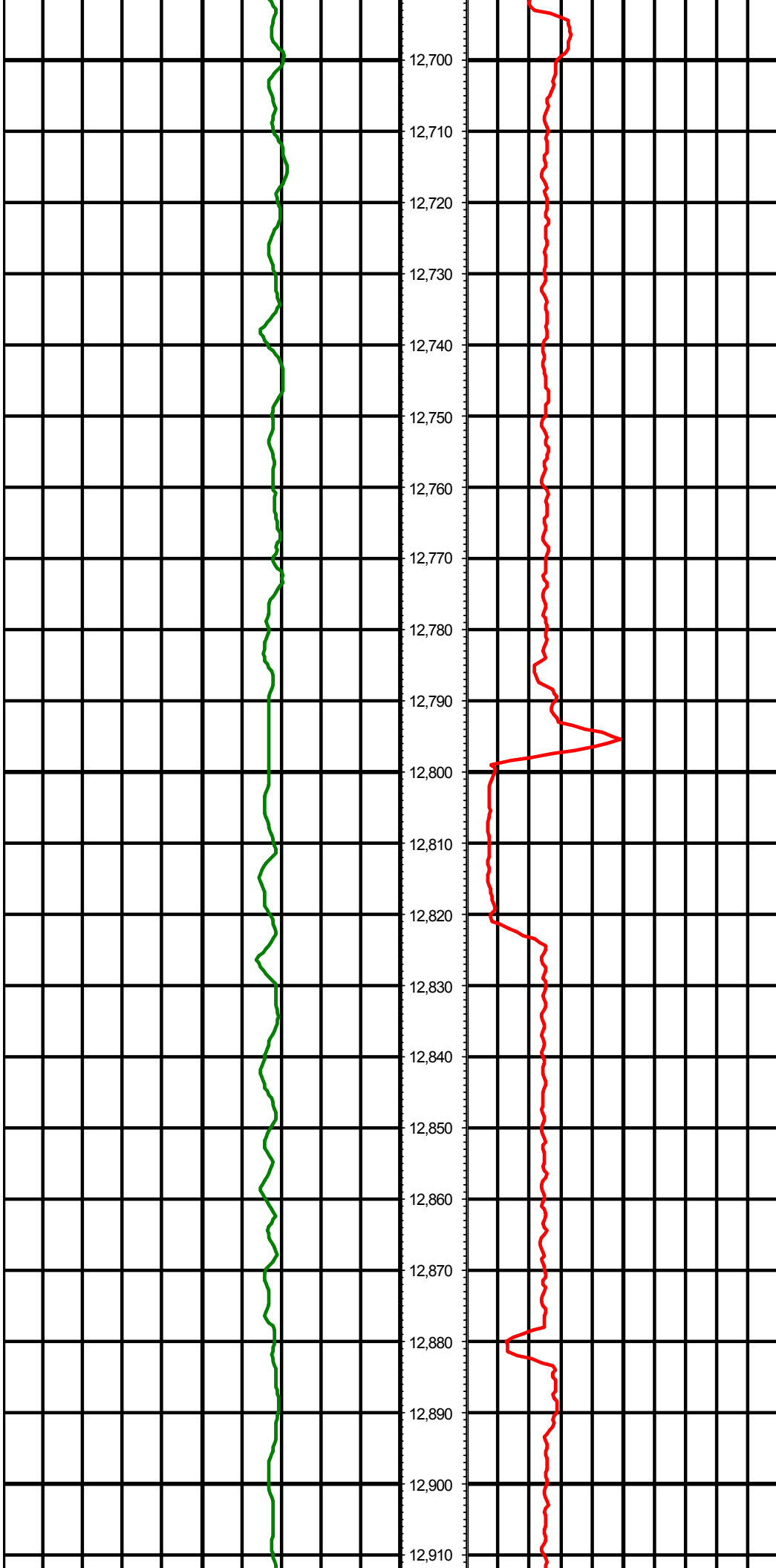

12,700
12,710
12,720
12,730
12,740
12,750
12,760
12,770
12,780
12,790
12,800
12,810
12,820
12,830
12,840
12,850
12,860
12,870
12,880
12,890
12,900
12,910

MD: 12733.00 INC: 89.40 AZ: 90.50

MD: 12828.00 INC: 88.30 AZ: 90.40

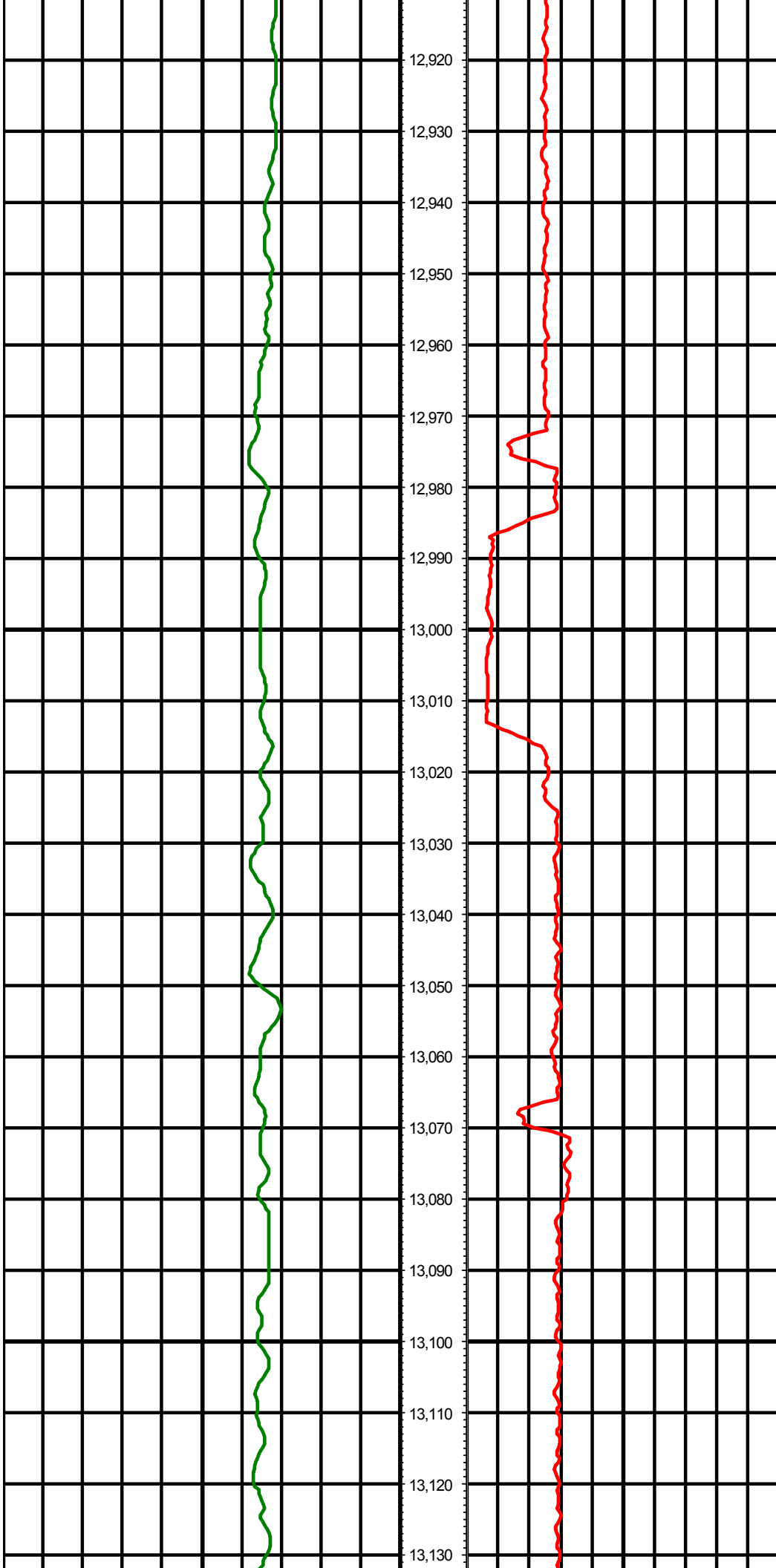

MD: 12922.00 INC: 89.40 AZ: 91.10

MD: 13017.00 INC: 87.70 AZ: 89.60

MD: 13111.00 INC: 88.60 AZ: 89.50

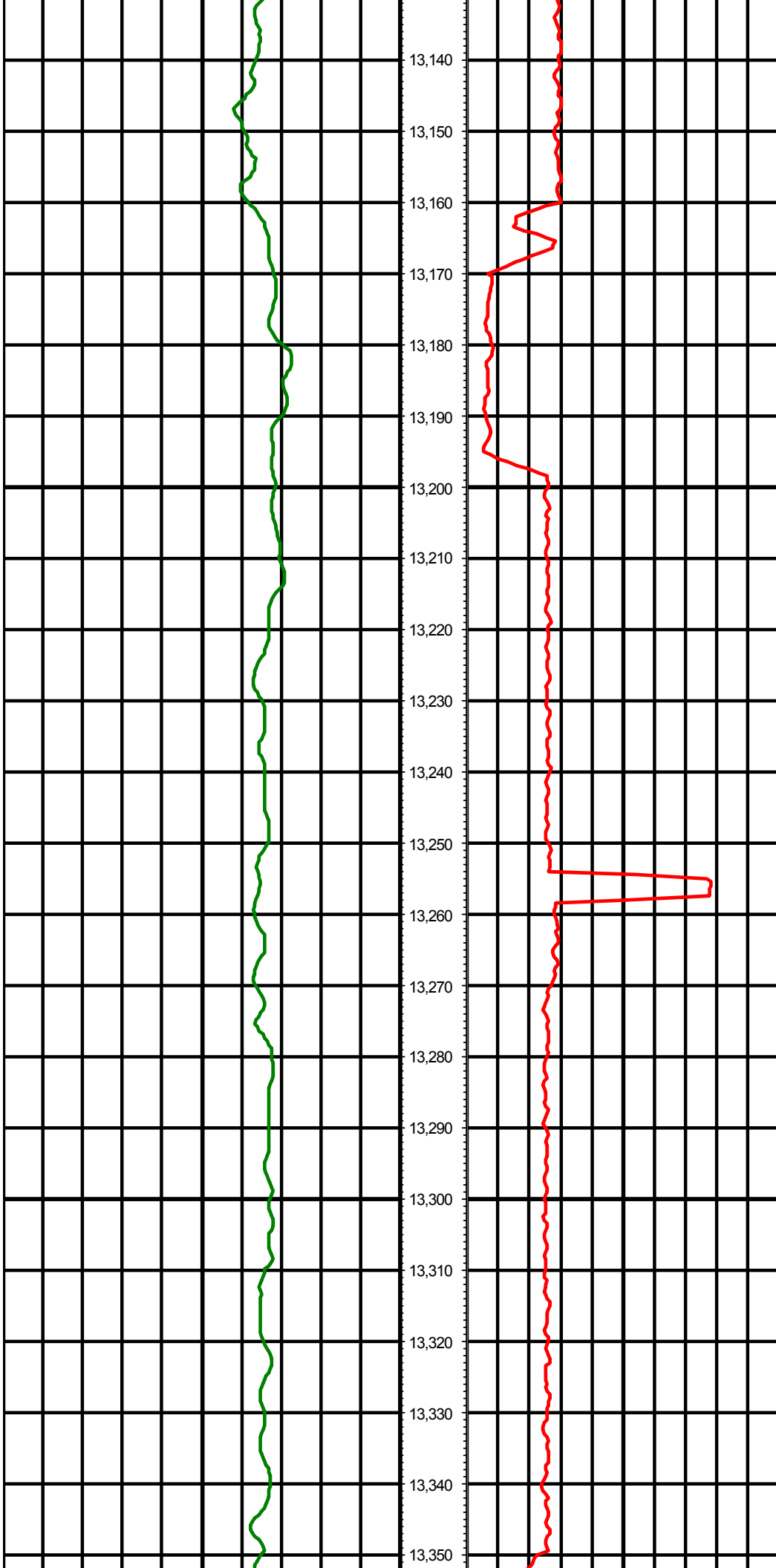

MD: 13206.00 INC: 85.50 AZ: 88.90

MD: 13301.00 INC: 86.50 AZ: 89.10

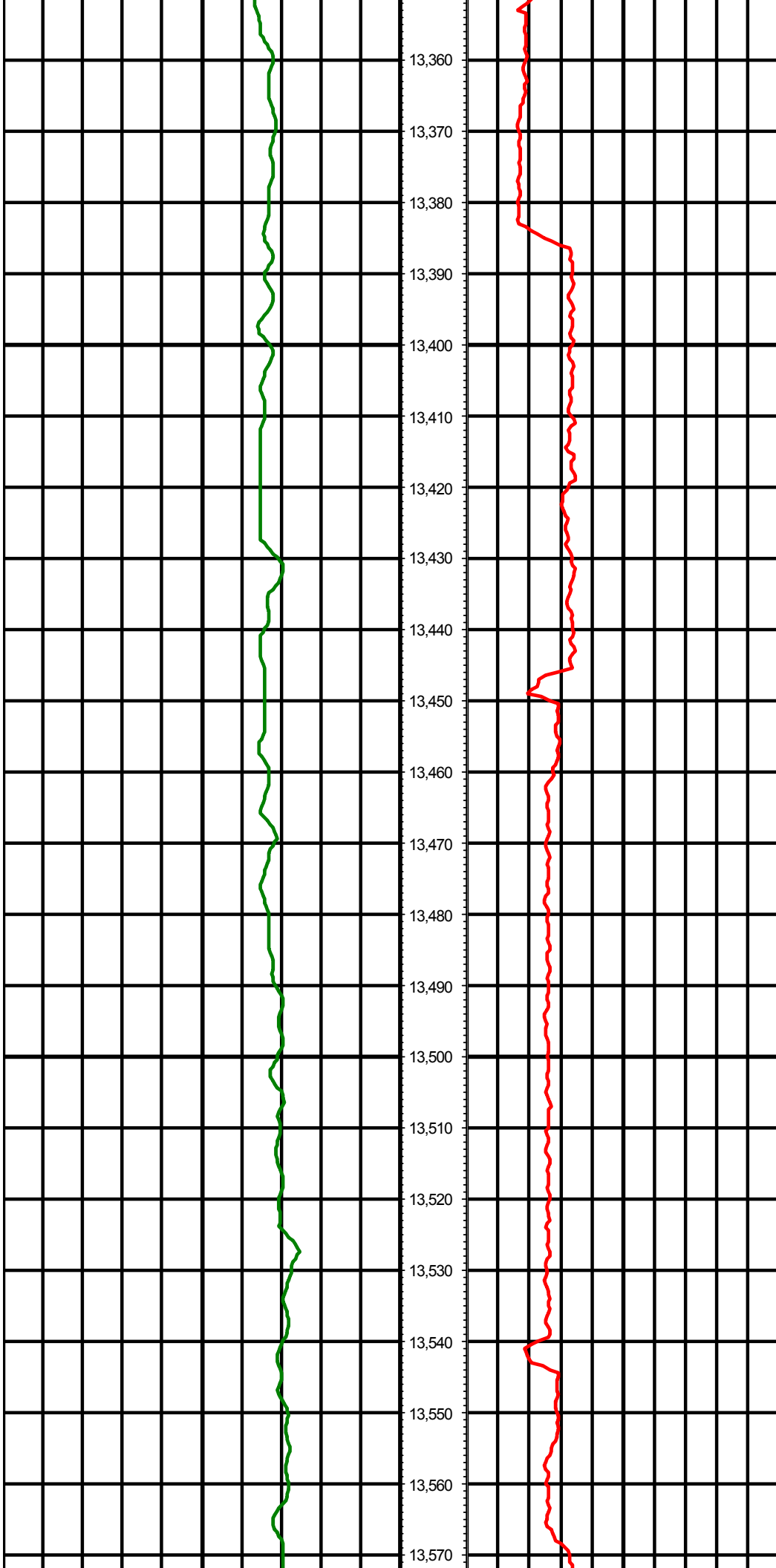

MD: 13395.00 INC: 87.80 AZ: 89.20

MD: 13490.00 INC: 88.70 AZ: 89.40

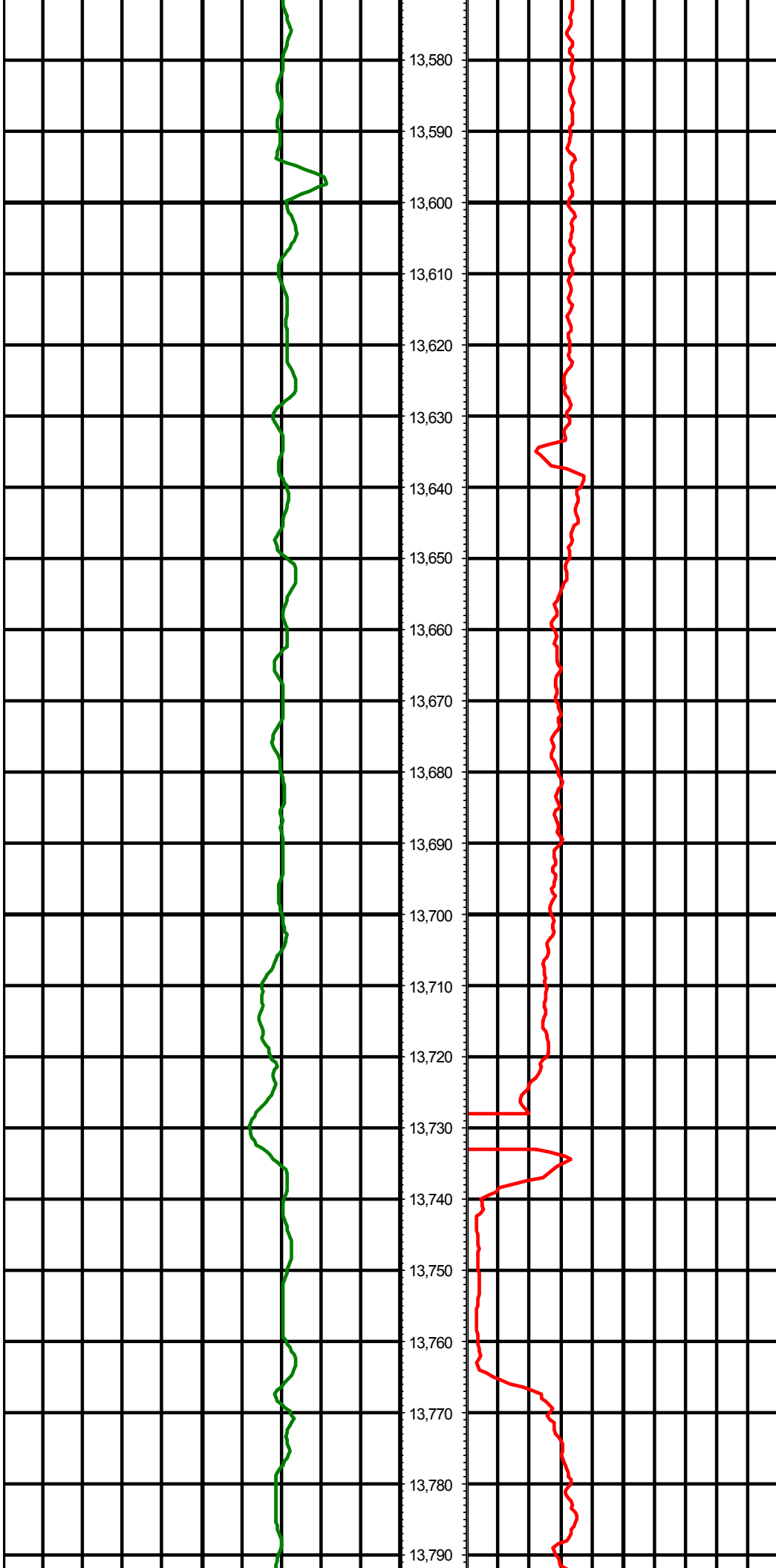

13,580

13,590

13,600

13,610

13,620

13,630

13,640

13,650

13,660

13,670

13,680

13,690

13,700

13,710

13,720

13,730

13,740

13,750

13,760

13,770

13,780

13,790

MD: 13584.00 INC: 89.50 AZ: 88.90

MD: 13679.00 INC: 88.90 AZ: 86.80

MD: 13773.00 INC: 86.90 AZ: 87.30

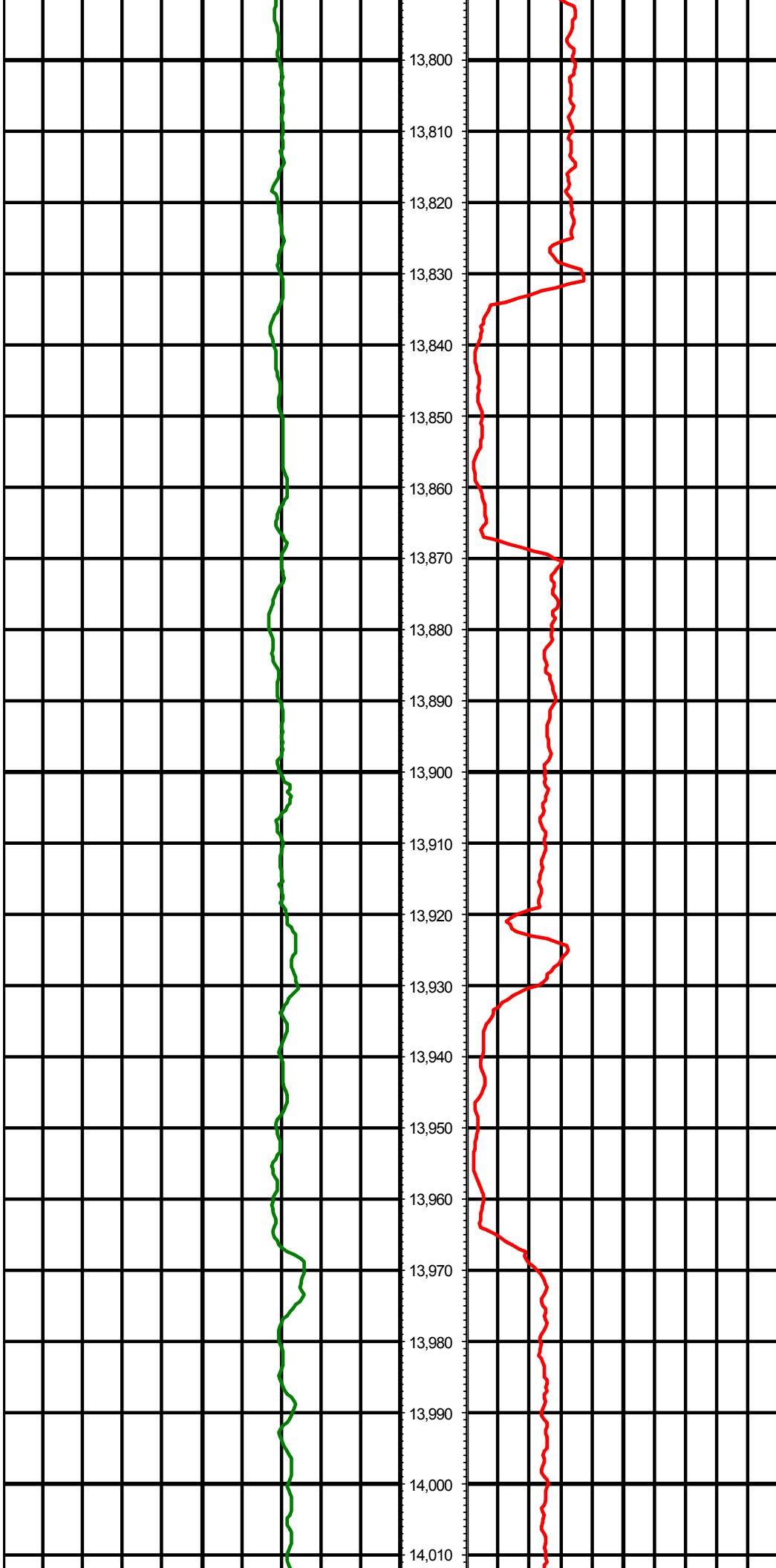

13,800

13,810

13,820

13,830

13,840

13,850

13,860

13,870

13,880

13,890

13,900

13,910

13,920

13,930

13,940

13,950

13,960

13,970

13,980

13,990

14,000

14,010

MD: 13868.00 INC: 88.00 AZ: 89.60

MD: 13962.00 INC: 89.10 AZ: 91.50

