

PLANT COMMUNITY <input type="checkbox"/> DISTURBED GRASSLAND <input checked="" type="checkbox"/> NATIVE GRASSLAND <input type="checkbox"/> SHRUB LAND <input type="checkbox"/> PLAINS RIPARIAN <input type="checkbox"/> MOUNTAIN RIPARIAN <input type="checkbox"/> FOREST LAND <input type="checkbox"/> WETLANDS AQUATIC <input type="checkbox"/> ALPINE <input type="checkbox"/> OTHER (Describe): _____	CURRENT LAND USE CROP LAND: <input type="checkbox"/> IRRIGATED <input type="checkbox"/> DRY LAND <input type="checkbox"/> IMPROVED PASTURE <input type="checkbox"/> HAY MEADOW <input type="checkbox"/> CRP NON-CROP LAND: <input checked="" type="checkbox"/> RANGELAND <input type="checkbox"/> TIMBER <input type="checkbox"/> RECREATIONAL <input type="checkbox"/> OTHER (Describe) SUBDIVIDED: <input type="checkbox"/> INDUSTRIAL <input type="checkbox"/> COMMERCIAL <input type="checkbox"/> RESIDENTIAL
	FUTURE LAND USE CROP LAND: <input type="checkbox"/> IRRIGATED <input type="checkbox"/> DRY LAND <input type="checkbox"/> IMPROVED PASTURE <input type="checkbox"/> HAY MEADOW <input type="checkbox"/> CRP NON-CROP LAND: <input checked="" type="checkbox"/> RANGELAND <input type="checkbox"/> TIMBER <input type="checkbox"/> RECREATIONAL <input type="checkbox"/> OTHER (Describe) SUBDIVIDED: <input type="checkbox"/> INDUSTRIAL <input type="checkbox"/> COMMERCIAL <input type="checkbox"/> RESIDENTIAL

EOG RESOURCES, INC. FOX CREEK 33 NWNW SECTION 33, T12N, R63W, 6th P.M. NW 1/4 NW 1/4	
UETAH ENGINEERING & LAND SURVEYING	UELS, LLC Corporate Office * 85 South 200 East Vernal, UT 84078 * (435) 789-1017
SURVEYED BY: JARED CHRISTOPHER DRAWN BY: J.P. SCALE: 1" = 500'	SURVEY DATE: 11-03-14 DATE DRAWN: 11-05-14 REVISED: 00-00-00
LOCATION DRAWING	
FIGURE #5	

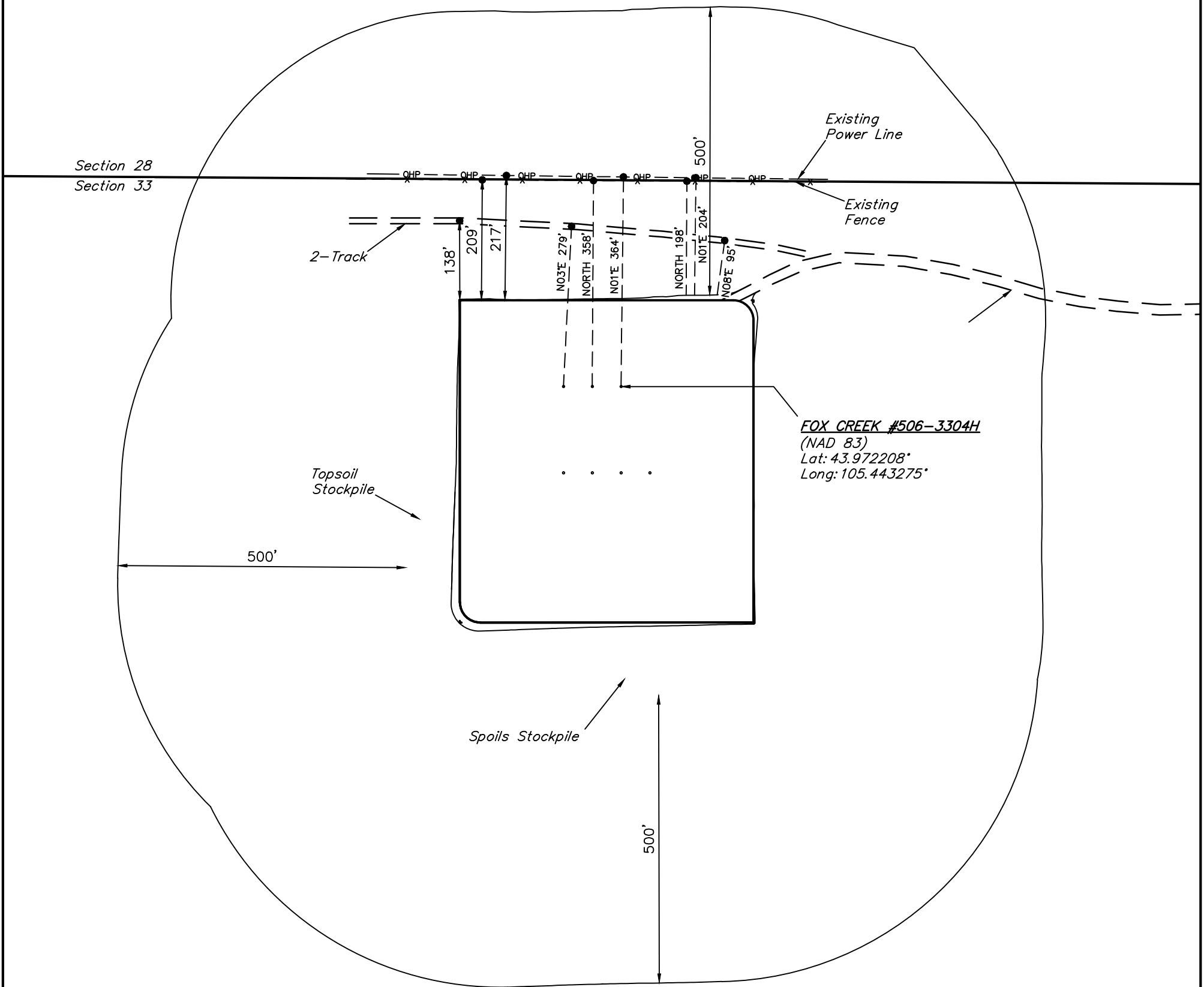
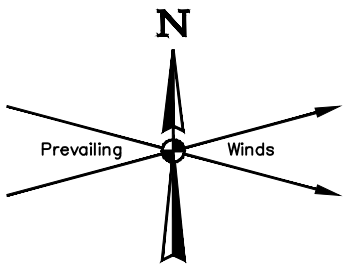

EOG RESOURCES, INC.

FOX CREEK 33 NWNW
SECTION 33, T12N, R63W, 6th P.M.
NW 1/4 NW 1/4

SURVEYED BY: JARED CHRISTOPHER	SURVEY DATE: 11-03-14
DRAWN BY: J.P.	DATE DRAWN: 11-05-14
SCALE: 1" = 200'	REVISED: 00-00-00
LOCATION DETAIL DRAWING	FIGURE #5A



UELS, LLC
Corporate Office * 85 South 200 East
Vernal, UT 84078 * (435) 789-1017