

PROCEED IN A WESTERLY DIRECTION FROM HEREFORD COLORADO ALONG COUNTY ROAD #136 APPROXIMATELY 4.6 MILES TO THE JUNCTION OF THIS ROAD AND COUNTY ROAD #71 TO THE NORTH; TURN RIGHT AND PROCEED IN A NORTHERLY DIRECTION APPROXIMATELY 0.5 MILES TO THE JUNCTION OF THIS ROAD AND COUNTY ROAD #136.5 TO THE WEST; TURN LEFT AND PROCEED IN A WESTERLY, THEN SOUTHWESTERLY DIRECTION APPROXIMATELY 1.7 MILES TO THE JUNCTION OF THIS ROAD AND AN EXISTING ROAD TO THE WEST; TURN RIGHT AND PROCEED IN A WESTERLY, THEN SOUTHWESTERLY DIRECTION APPROXIMATELY 1.3 MILES TO THE EXISTING LOCATION.

TOTAL DISTANCE FROM HEREFORD, COLORADO TO THE EXISTING LOCATION IS APPROXIMATELY 8.1 MILES

EOG RESOURCES, INC.

**FOX CREEK 33 NWNW
SECTION 33, T12N, R63W, 6th P.M.
NW 1/4 NW 1/4**



UELS, LLC
Corporate Office * 85 South 200 East
Vernal, UT 84078 * (435) 789-1017

DRAWN BY: J.D.J.	DATE DRAWN: 11-06-14
	REVISED: 00-00-00
ROAD DESCRIPTION	

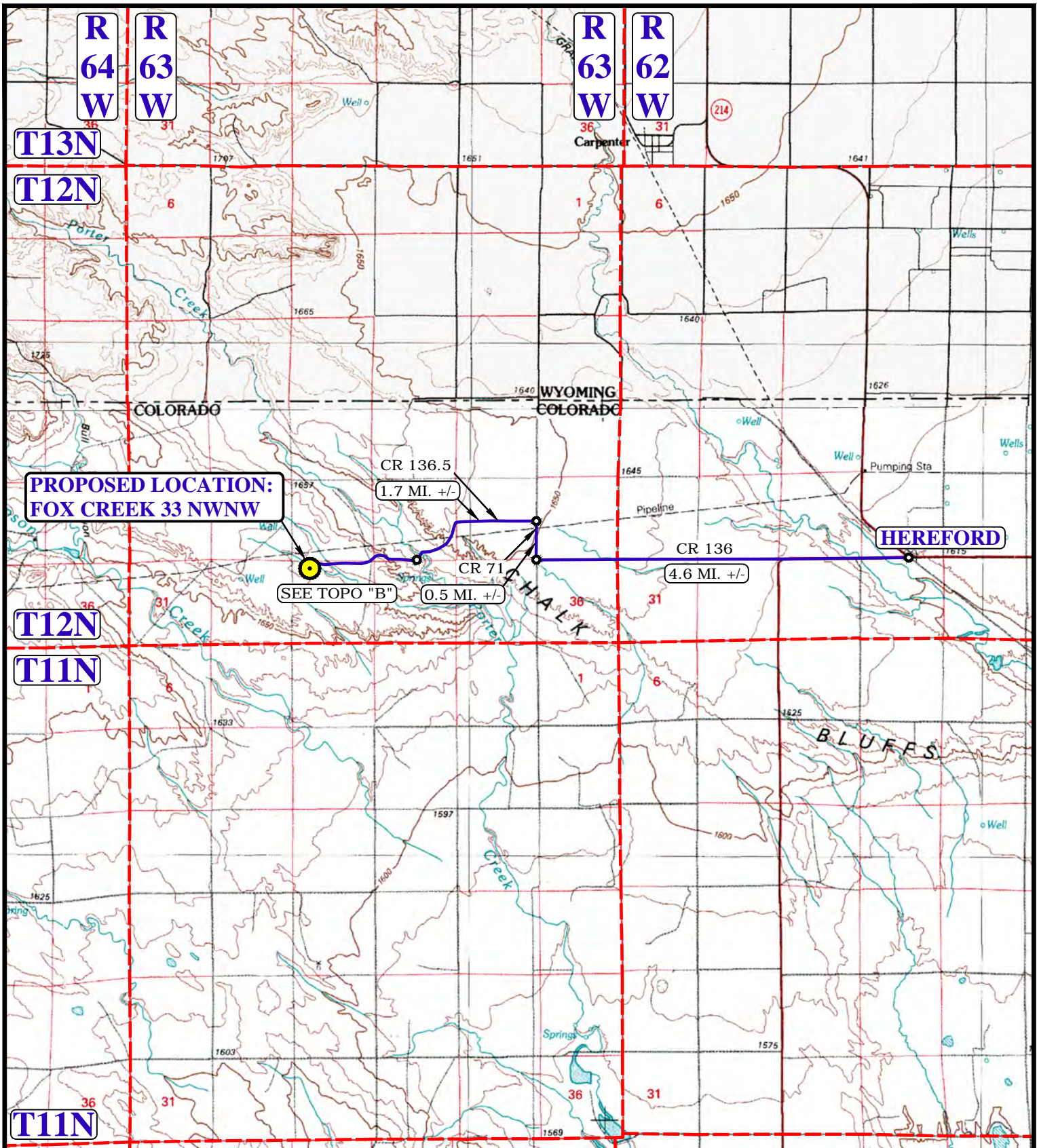

**PROPOSED LOCATION:
FOX CREEK 33 NWNW**

SEE TOPO "B"

CR 136.5
1.7 MI. +/-

CR 71
0.5 MI. +/-

CR 136
4.6 MI. +/-

HEREFORD

LEGEND:

 PROPOSED LOCATION



EOG RESOURCES, INC.

**FOX CREEK 33 NWNW
SECTION 33, T12N, R63W, 6th P.M.
NW 1/4 NW 1/4**

DRAWN BY: J.D.J.

DATE DRAWN: 11-06-14

SCALE: 1:100,000

REVISED: 00-00-00

ACCESS ROAD MAP

TOPO A



UELS, LLC
Corporate Office * 85 South 200 East
Vernal, UT 84078 * (435) 789-1017

R
63
W

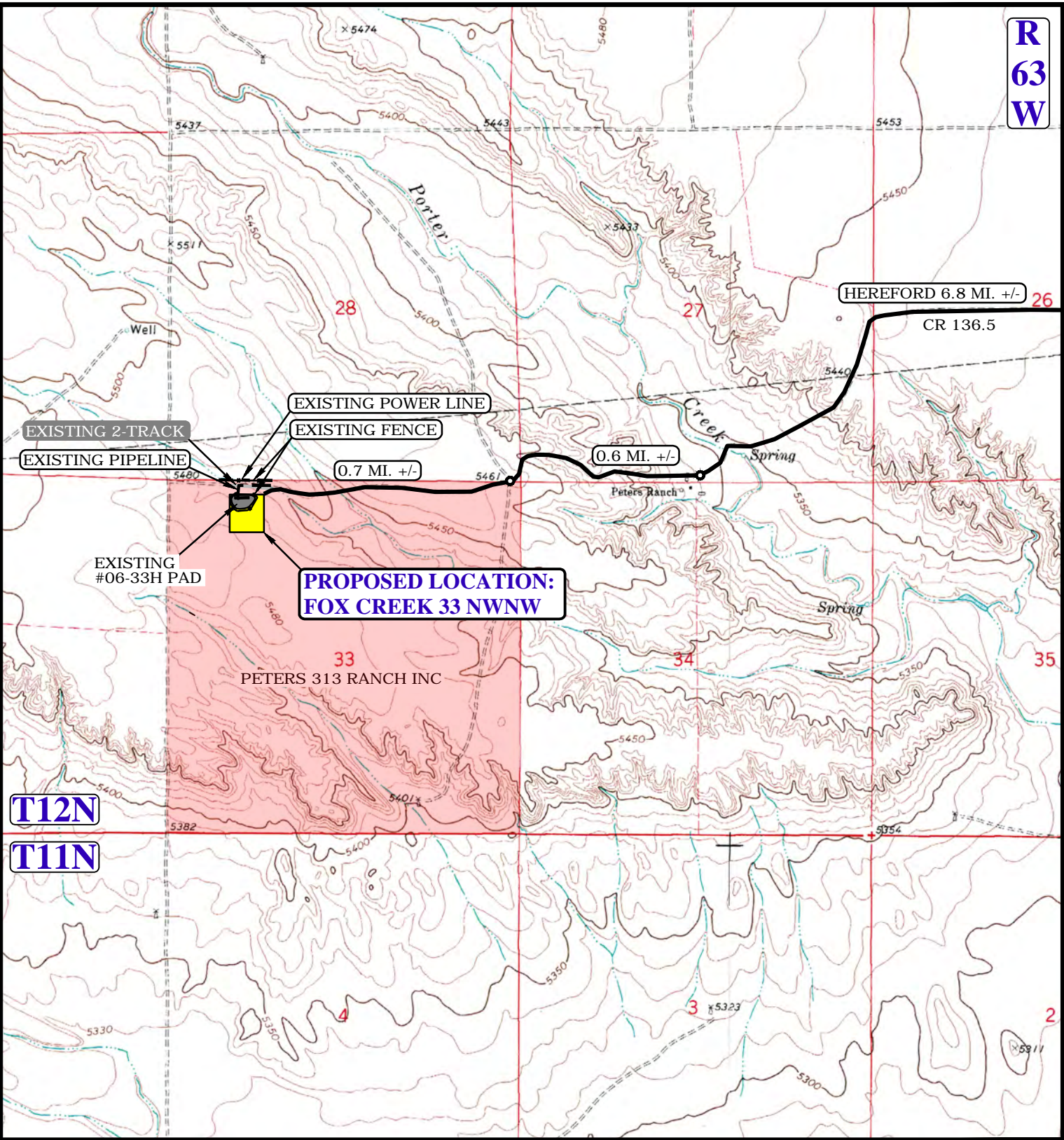

NOTE: PARCEL DATA SHOWN HAS BEEN OBTAINED FROM VARIOUS SOURCES AND SHOULD BE USED FOR MAPPING, GRAPHIC AND PLANNING PURPOSES ONLY. NO WARRANTY IS MADE BY UINTAH ENGINEERING AND LAND SURVEYING (UELS) FOR ACCURACY OF THE PARCEL DATA.

LEGEND:

	EXISTING ROAD
	EXISTING 2-TRACK
	PROPOSED ROAD
	EXISTING FENCE
	EXISTING POWER LINE
	EXISTING PIPELINE

EOG RESOURCES, INC.

FOX CREEK 33 NWNW
SECTION 33, T12N, R63W, 6th P.M.
NW 1/4 NW 1/4



DRAWN BY: J.D.J.	DATE DRAWN: 11-06-14
SCALE: 1" = 2000'	REVISED: 00-00-00
ACCESS ROAD MAP	TOPO B



UELS, LLC
 Corporate Office * 85 South 200 East
 Vernal, UT 84078 * (435) 789-1017