

- NOTES:**
- Flare Stack is to be located a min. of 100' from the wellhead.
 - Contours shown at 2' intervals.

EOG RESOURCES, INC.

**FOX CREEK 33 NWNW 1
SECTION 33, T12N, R63W, 6th P.M.
280' FNL 285' FWL**



UELS, LLC
Corporate Office * 85 South 200 East
Vernal, UT 84078 * (435) 789-1017

DRAWN BY: X.X.	DATE DRAWN: 00-00-00
SCALE: 1" = 50'	REVISED: 00-00-00
TYPICAL RIG LAYOUT	FIGURE #3

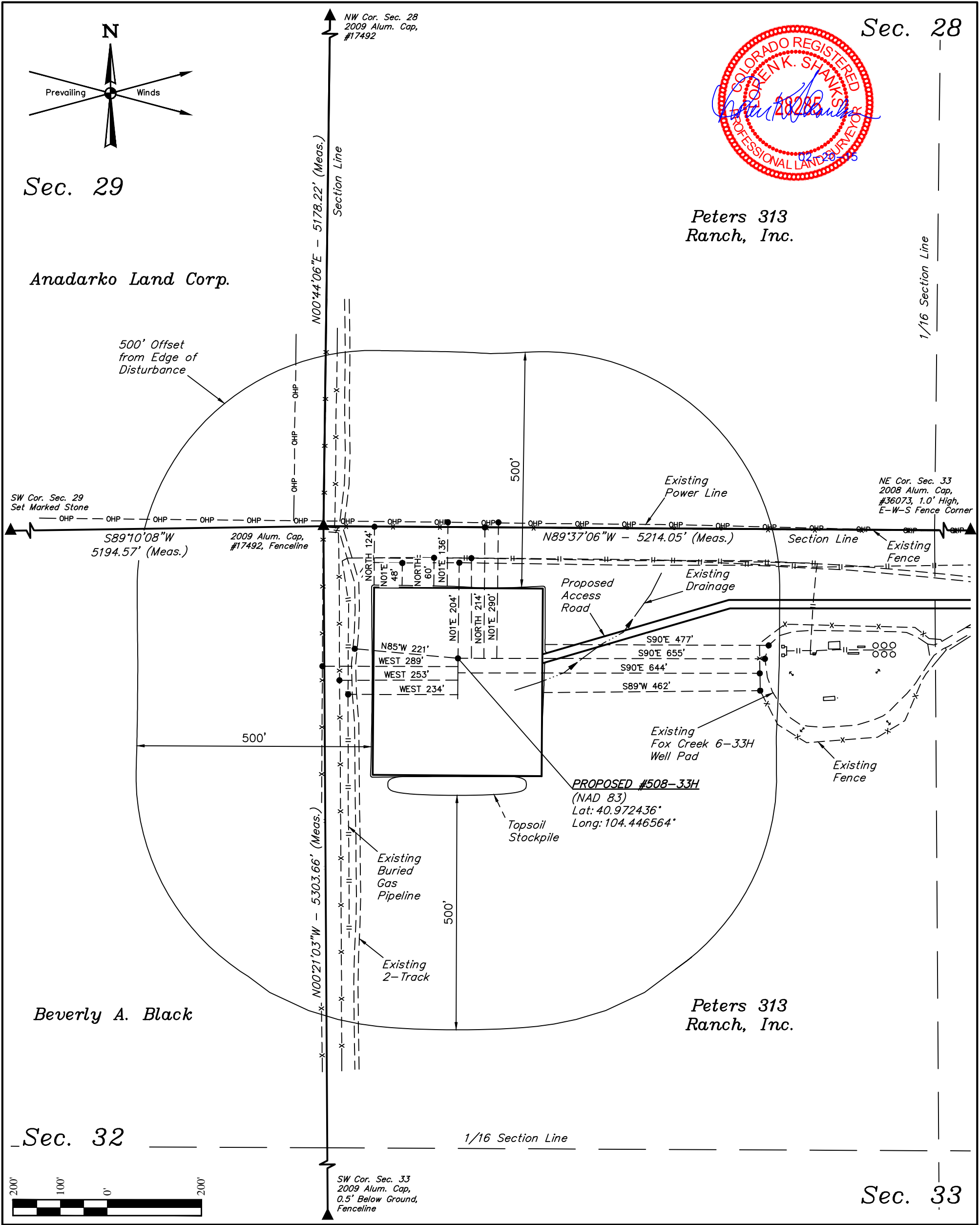

PLANT COMMUNITY <input type="checkbox"/> DISTURBED GRASSLAND <input checked="" type="checkbox"/> NATIVE GRASSLAND <input type="checkbox"/> SHRUB LAND <input type="checkbox"/> PLAINS RIPARIAN <input type="checkbox"/> MOUNTAIN RIPARIAN <input type="checkbox"/> FOREST LAND <input type="checkbox"/> WETLANDS AQUATIC <input type="checkbox"/> ALPINE <input type="checkbox"/> OTHER (Describe):	CURRENT LAND USE CROP LAND: <input type="checkbox"/> IRRIGATED <input type="checkbox"/> DRY LAND <input type="checkbox"/> IMPROVED PASTURE <input type="checkbox"/> HAY MEADOW <input type="checkbox"/> CRP NON-CROP LAND: <input checked="" type="checkbox"/> RANGELAND <input type="checkbox"/> TIMBER <input type="checkbox"/> RECREATIONAL <input type="checkbox"/> OTHER (Describe) SUBDIVIDED: <input type="checkbox"/> INDUSTRIAL <input type="checkbox"/> COMMERCIAL <input type="checkbox"/> RESIDENTIAL
	FUTURE LAND USE CROP LAND: <input type="checkbox"/> IRRIGATED <input type="checkbox"/> DRY LAND <input type="checkbox"/> IMPROVED PASTURE <input type="checkbox"/> HAY MEADOW <input type="checkbox"/> CRP NON-CROP LAND: <input type="checkbox"/> RANGELAND <input type="checkbox"/> TIMBER <input type="checkbox"/> RECREATIONAL <input type="checkbox"/> OTHER (Describe) SUBDIVIDED: <input type="checkbox"/> INDUSTRIAL <input type="checkbox"/> COMMERCIAL <input type="checkbox"/> RESIDENTIAL

EOG RESOURCES, INC.

FOX CREEK 33 NWNW 1
SECTION 33, T12N, R63W, 6th P.M.
280' FNL 285' FWL

SURVEYED BY: GREG WEIMER, C.J.	SURVEY DATE: 02-19-15
DRAWN BY: T.B.	DATE DRAWN: 02-19-15
SCALE: 1" = 200'	REVISED: 00-00-00

UINTEAH
ENGINEERING & LAND SURVEYING

UELS, LLC
Corporate Office * 85 South 200 East
Vernal, UT 84078 * (435) 789-1017

LOCATION DRAWING

FIGURE #5