

1801 Broadway
Suite 500
Denver, Colorado 80202



Callie Fiddes
Regulatory Technician
Tel: 303.398.0550
E-mail: cfiddes@gwogco.com

January 20, 2015

Colorado Oil and Gas Conservation Commission
1120 Lincoln Street, Suite 801
Denver, Colorado 80203

RE: **Proposed Wellbore Spacing Unit**
Simpson FD 15-019HN

Niobrara New Drill
Township 6 North, Range 67 West, 6th P.M.
Section 15
Weld County, Colorado

Dear Director:

Great Western Operating Company, LLC is planning to drill the above captioned well in accordance with the provisions of COGCC Rule 318A.e.

Great Western proposed wellbore spacing unit consists of:

- **S2/s2 Sec 10, N/2N/2 Sec 15**
- **320 Acres**

The 30 day notification time period has passed and we have not received any objections to such well locations or proposed spacing unit, therefore Great Western hereby requests the Director to approve the above mentioned well. Great Western Operating Company, LLC respectfully requests that the COGCC review the enclosed map illustrating the proposed wellbore spacing unit.

Respectfully,

Callie Fiddes

Callie Fiddes
Regulatory Technician
Great Western Operating Company, LLC

76°N, R67°W, 6th P.M.

- LEGEND:
- PROPOSED WELLHEAD
 - ENTRY POINT
 - SHOOTER BOTTLE HOLE
 - LOCUS

LINE TABLE	
LINE	DIRECTION (LENGTH)
11	N00°20'W 1.15'
12	N00°08'W 1.15'

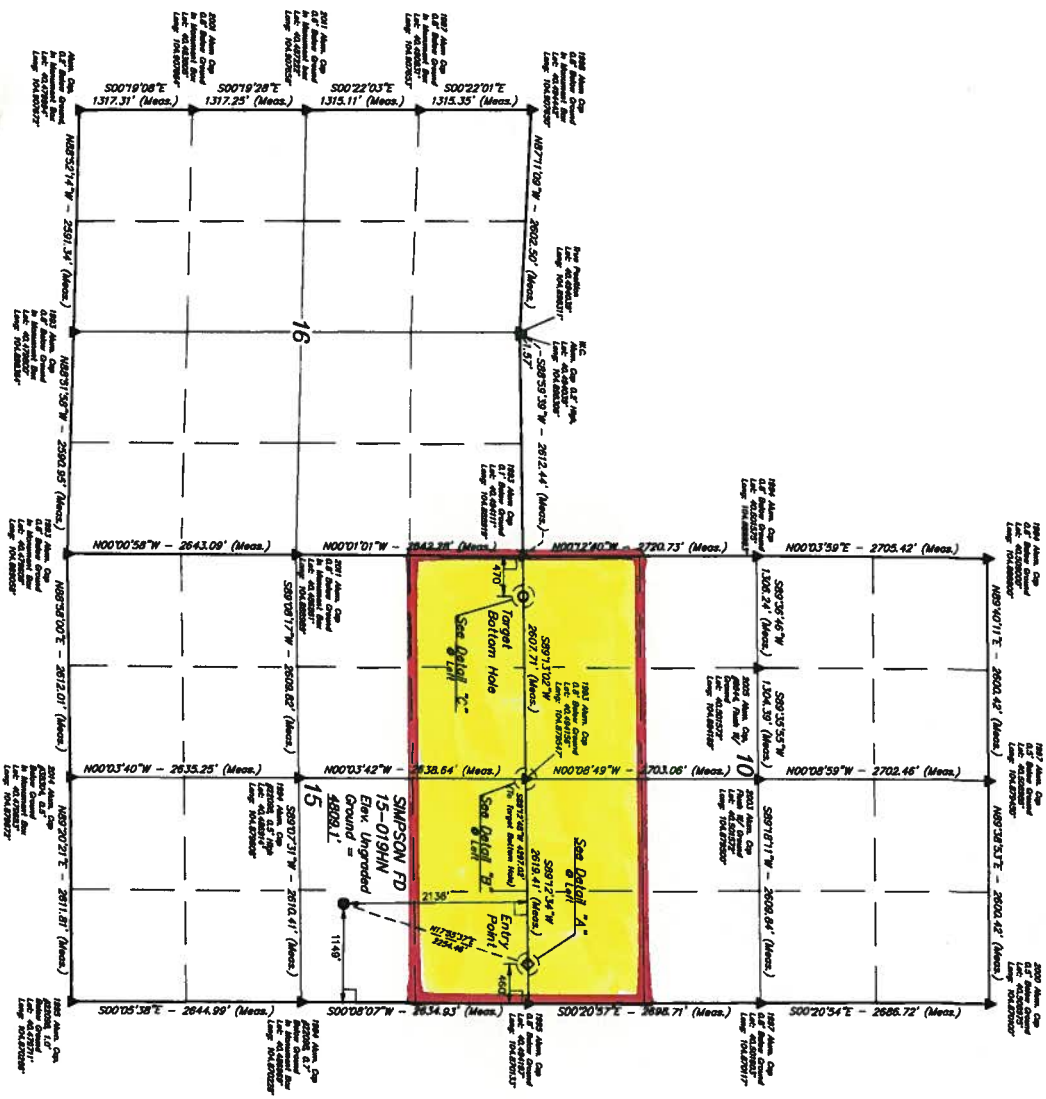
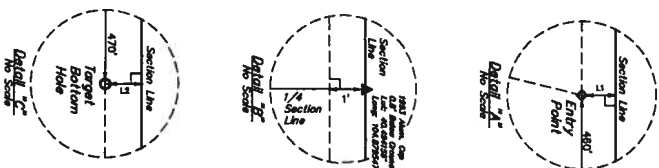

UNITED STATES OF AMERICA
BUREAU OF LAND MANAGEMENT
DESIGNATION: VERMILION, N03 DATA SHEET LOTS 718
MADE BY REVISION AS BEING 5008 FEET

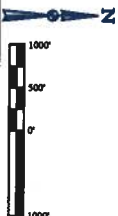

N03 DATA SHEET LOTS 718	
LOT 718	LOT 719
LOT 720	LOT 721
LOT 722	LOT 723
LOT 724	LOT 725
LOT 726	LOT 727
LOT 728	LOT 729
LOT 730	LOT 731
LOT 732	LOT 733
LOT 734	LOT 735
LOT 736	LOT 737
LOT 738	LOT 739
LOT 740	LOT 741
LOT 742	LOT 743
LOT 744	LOT 745
LOT 746	LOT 747
LOT 748	LOT 749
LOT 750	LOT 751
LOT 752	LOT 753
LOT 754	LOT 755
LOT 756	LOT 757
LOT 758	LOT 759
LOT 760	LOT 761
LOT 762	LOT 763
LOT 764	LOT 765
LOT 766	LOT 767
LOT 768	LOT 769
LOT 770	LOT 771
LOT 772	LOT 773
LOT 774	LOT 775
LOT 776	LOT 777
LOT 778	LOT 779
LOT 780	LOT 781
LOT 782	LOT 783
LOT 784	LOT 785
LOT 786	LOT 787
LOT 788	LOT 789
LOT 790	LOT 791
LOT 792	LOT 793
LOT 794	LOT 795
LOT 796	LOT 797
LOT 798	LOT 799
LOT 800	LOT 801
LOT 802	LOT 803
LOT 804	LOT 805
LOT 806	LOT 807
LOT 808	LOT 809
LOT 810	LOT 811
LOT 812	LOT 813
LOT 814	LOT 815
LOT 816	LOT 817
LOT 818	LOT 819
LOT 820	LOT 821
LOT 822	LOT 823
LOT 824	LOT 825
LOT 826	LOT 827
LOT 828	LOT 829
LOT 830	LOT 831
LOT 832	LOT 833
LOT 834	LOT 835
LOT 836	LOT 837
LOT 838	LOT 839
LOT 840	LOT 841
LOT 842	LOT 843
LOT 844	LOT 845
LOT 846	LOT 847
LOT 848	LOT 849
LOT 850	LOT 851
LOT 852	LOT 853
LOT 854	LOT 855
LOT 856	LOT 857
LOT 858	LOT 859
LOT 860	LOT 861
LOT 862	LOT 863
LOT 864	LOT 865
LOT 866	LOT 867
LOT 868	LOT 869
LOT 870	LOT 871
LOT 872	LOT 873
LOT 874	LOT 875
LOT 876	LOT 877
LOT 878	LOT 879
LOT 880	LOT 881
LOT 882	LOT 883
LOT 884	LOT 885
LOT 886	LOT 887
LOT 888	LOT 889
LOT 890	LOT 891
LOT 892	LOT 893
LOT 894	LOT 895
LOT 896	LOT 897
LOT 898	LOT 899
LOT 900	LOT 901
LOT 902	LOT 903
LOT 904	LOT 905
LOT 906	LOT 907
LOT 908	LOT 909
LOT 910	LOT 911
LOT 912	LOT 913
LOT 914	LOT 915
LOT 916	LOT 917
LOT 918	LOT 919
LOT 920	LOT 921
LOT 922	LOT 923
LOT 924	LOT 925
LOT 926	LOT 927
LOT 928	LOT 929
LOT 930	LOT 931
LOT 932	LOT 933
LOT 934	LOT 935
LOT 936	LOT 937
LOT 938	LOT 939
LOT 940	LOT 941
LOT 942	LOT 943
LOT 944	LOT 945
LOT 946	LOT 947
LOT 948	LOT 949
LOT 950	LOT 951
LOT 952	LOT 953
LOT 954	LOT 955
LOT 956	LOT 957
LOT 958	LOT 959
LOT 960	LOT 961
LOT 962	LOT 963
LOT 964	LOT 965
LOT 966	LOT 967
LOT 968	LOT 969
LOT 970	LOT 971
LOT 972	LOT 973
LOT 974	LOT 975
LOT 976	LOT 977
LOT 978	LOT 979
LOT 980	LOT 981
LOT 982	LOT 983
LOT 984	LOT 985
LOT 986	LOT 987
LOT 988	LOT 989
LOT 990	LOT 991
LOT 992	LOT 993
LOT 994	LOT 995
LOT 996	LOT 997
LOT 998	LOT 999
LOT 1000	LOT 1001

UNITED STATES OF AMERICA
BUREAU OF LAND MANAGEMENT
DESIGNATION: VERMILION, N03 DATA SHEET LOTS 718
MADE BY REVISION AS BEING 5008 FEET

UNITED STATES OF AMERICA
BUREAU OF LAND MANAGEMENT
DESIGNATION: VERMILION, N03 DATA SHEET LOTS 718
MADE BY REVISION AS BEING 5008 FEET

UNITED STATES OF AMERICA
BUREAU OF LAND MANAGEMENT
DESIGNATION: VERMILION, N03 DATA SHEET LOTS 718
MADE BY REVISION AS BEING 5008 FEET

UNITED STATES OF AMERICA
BUREAU OF LAND MANAGEMENT
DESIGNATION: VERMILION, N03 DATA SHEET LOTS 718
MADE BY REVISION AS BEING 5008 FEET

UNITED STATES OF AMERICA
BUREAU OF LAND MANAGEMENT
DESIGNATION: VERMILION, N03 DATA SHEET LOTS 718
MADE BY REVISION AS BEING 5008 FEET

UNITED STATES OF AMERICA
BUREAU OF LAND MANAGEMENT
DESIGNATION: VERMILION, N03 DATA SHEET LOTS 718
MADE BY REVISION AS BEING 5008 FEET

UNITED STATES OF AMERICA
BUREAU OF LAND MANAGEMENT
DESIGNATION: VERMILION, N03 DATA SHEET LOTS 718
MADE BY REVISION AS BEING 5008 FEET

UNITED STATES OF AMERICA
BUREAU OF LAND MANAGEMENT
DESIGNATION: VERMILION, N03 DATA SHEET LOTS 718
MADE BY REVISION AS BEING 5008 FEET

UNITED STATES OF AMERICA
BUREAU OF LAND MANAGEMENT
DESIGNATION: VERMILION, N03 DATA SHEET LOTS 718
MADE BY REVISION AS BEING 5008 FEET

UNITED STATES OF AMERICA
BUREAU OF LAND MANAGEMENT
DESIGNATION: VERMILION, N03 DATA SHEET LOTS 718
MADE BY REVISION AS BEING 5008 FEET

UNITED STATES OF AMERICA
BUREAU OF LAND MANAGEMENT
DESIGNATION: VERMILION, N03 DATA SHEET LOTS 718
MADE BY REVISION AS BEING 5008 FEET

UNITED STATES OF AMERICA
BUREAU OF LAND MANAGEMENT
DESIGNATION: VERMILION, N03 DATA SHEET LOTS 718
MADE BY REVISION AS BEING 5008 FEET