

BONANZA CREEK ENERGY INC.

WELD COUNTY, COLORADO (NAD 83)

NE NE SEC. 6 T4N R62W 6th P.M.

STATE SEVENTY HOLES 41-44-6HNB

ORIGINAL WELLBORE

21 December, 2014

Plan: PROPOSAL #1





Project: WELD COUNTY, COLORADO (NAD 83)
Site: NE NE SEC. 6 T4N R62W 6th P.M.
Well: STATE SEVENTY HOLES 41-44-6HNB
Wellbore: ORIGINAL WELLBORE
Design: PROPOSAL #1

ANNOTATIONS									
TVD	MD	Inc	Azi	+N/-S	+E/-W	Vsect	Dep	Annotation	
1200.0	1200.0	0.00	0.00	0.0	0.0	0.0	0.0	START NUDGE (2°/100ft BUR)	
1475.8	1476.2	5.52	8.05	13.2	1.9	-13.0	13.3	EOB TO 5.52° INC	
5438.9	5457.8	5.52	8.05	392.7	55.5	-387.5	396.6	END OF TANGENT	
5714.7	5734.1	0.00	0.00	405.9	57.4	-400.5	409.9	EOD TO VERTICAL	
5744.7	5764.1	0.00	0.00	405.9	57.4	-400.5	409.9	KOP (12°/100ft BUR)	
6205.9	6389.1	75.00	176.78	52.6	77.3	-46.7	763.8	START OF TANGENT	
6231.8	6489.1	75.00	176.78	-43.9	82.7	49.9	860.4	END OF TANGENT	
6248.0	6614.1	90.00	176.78	-167.3	89.6	173.4	984.0	7" ICP *NEW* - STATE SEVENTY HOLES 41-44-6HNB	
6248.0	10927.3	90.00	176.78	-4473.7	331.8	4486.0	5297.2	BHL - STATE SEVENTY HOLES 41-44-6HNB	

PROPOSED LOCAL COORDINATES:

SHL: 420ft FNL & 780ft FEL Sec 6

7" ICP *NEW*: 589ft FNL & 699ft FEL Sec 6

BHL: 470ft FSL & 710ft FEL Sec 6

WELLBORE TARGET DETAILS (LAT/LONG)					
Name	TVD	+N/-S	+E/-W	Latitude	Longitude
KOP - STATE SEVENTY HOLES 41-44-6HNB	5744.7	405.9	57.4	40.349004	-104.362464
7" ICP *NEW* - STATE SEVENTY HOLES 41-44-6HNB	6248.0	-167.3	89.6	40.347431	-104.362349
BHL - STATE SEVENTY HOLES 41-44-6HNB	6248.0	-4473.7	331.8	40.335610	-104.361480

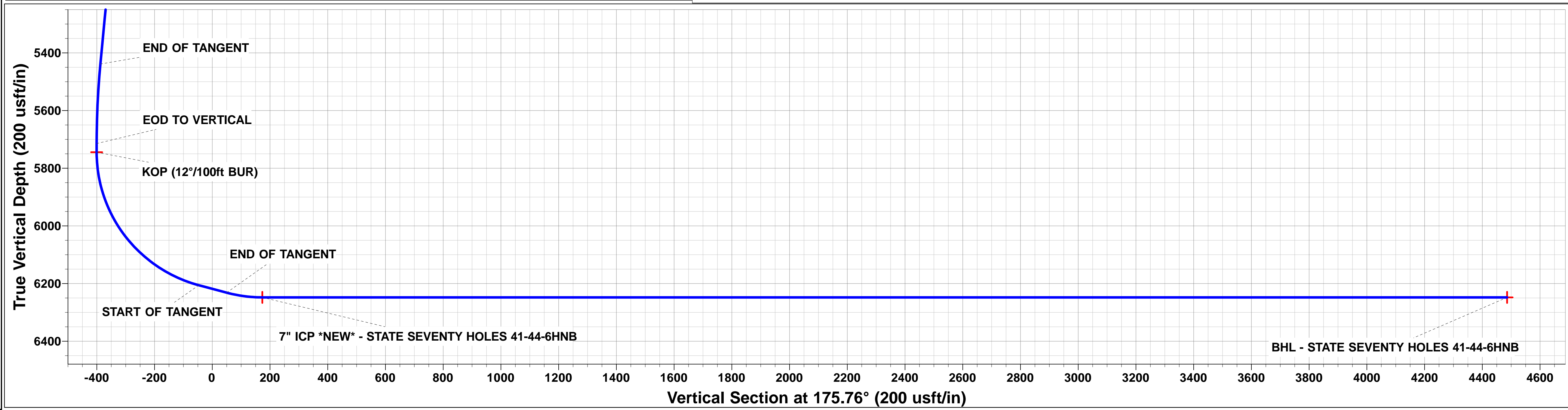
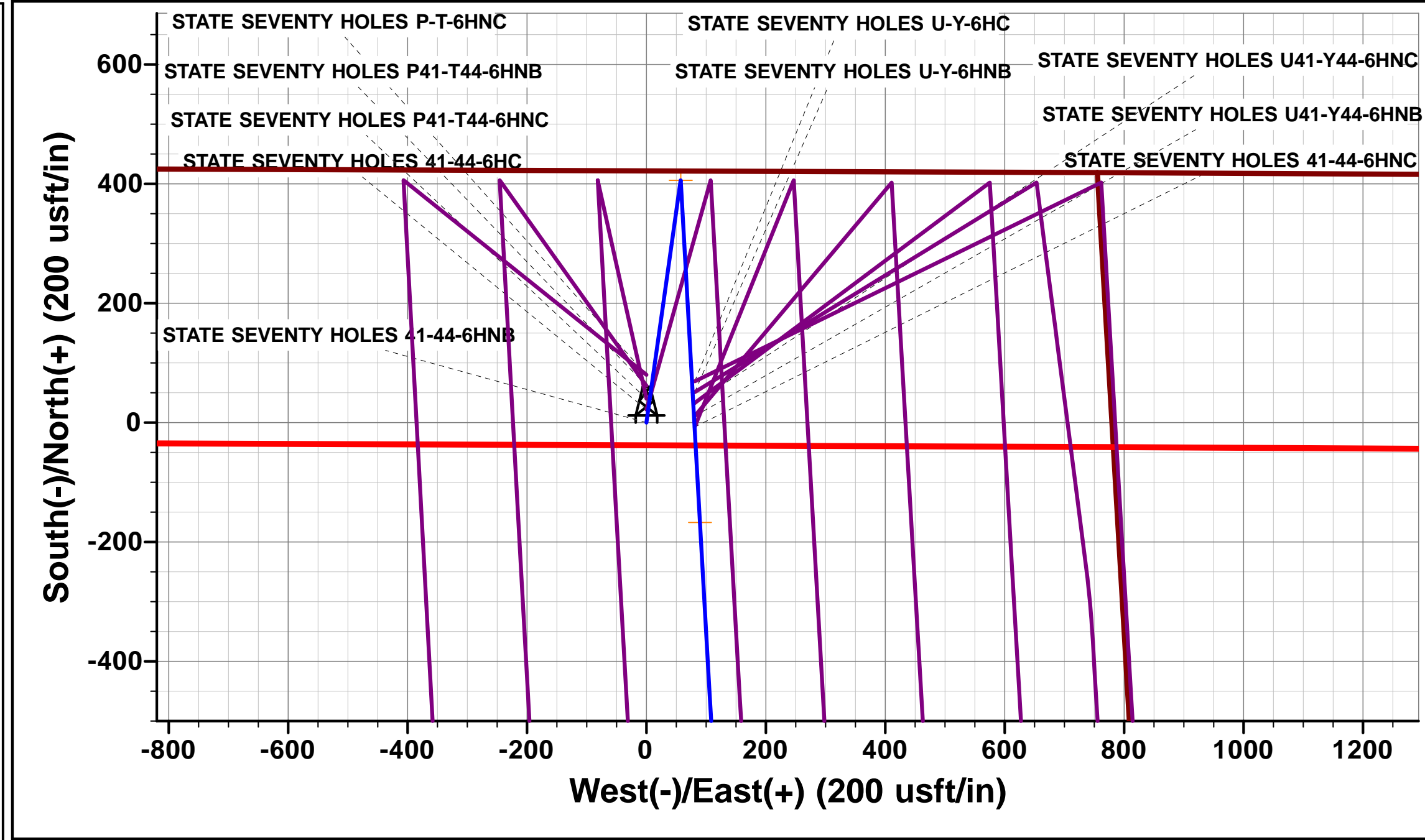
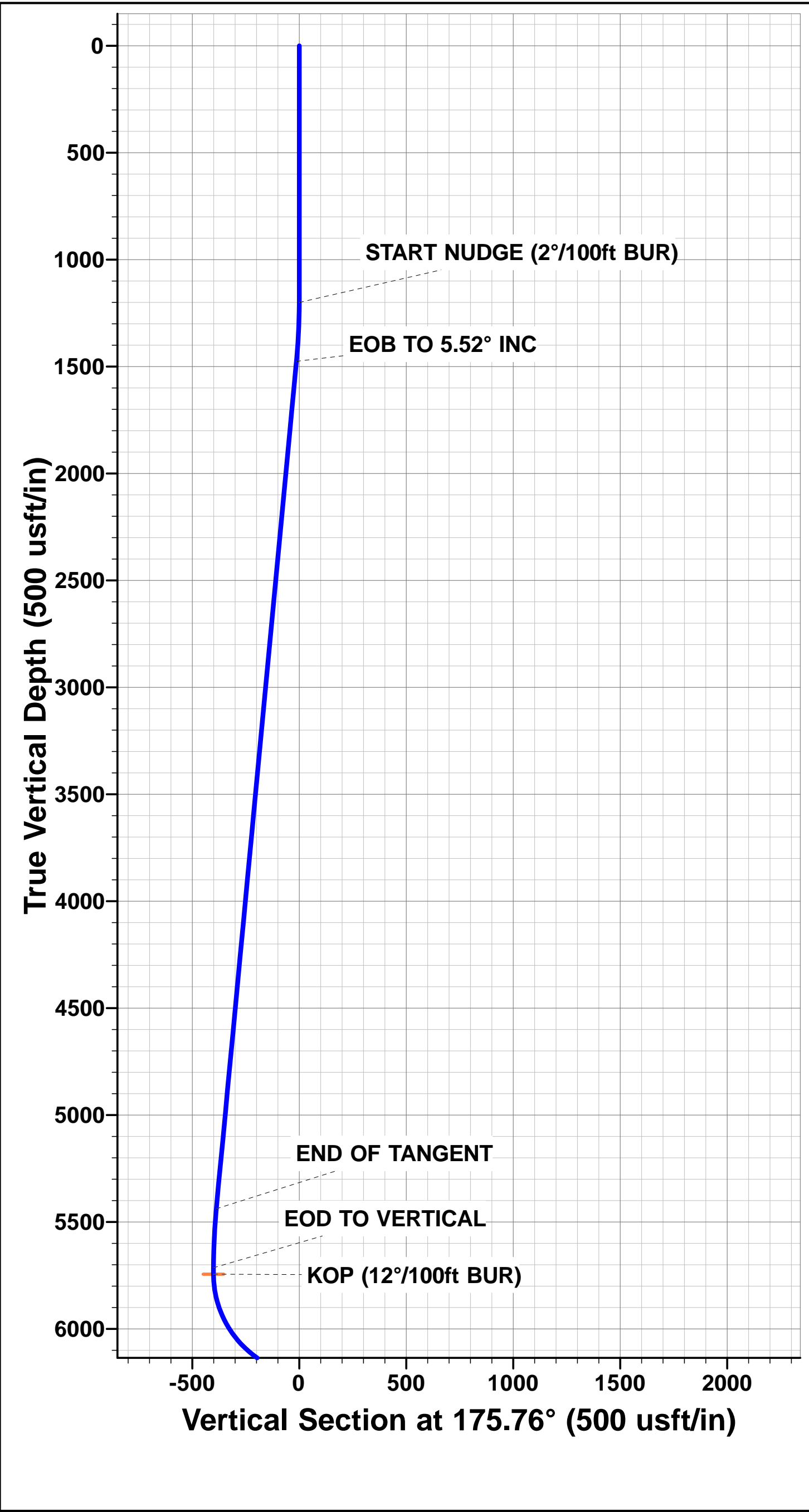

Planning Report



Database:	EDM 5000.1 Single User Db	Local Co-ordinate Reference:	Well STATE SEVENTY HOLES 41-44-6HNB
Company:	BONANZA CREEK ENERGY INC.	TVD Reference:	KB-EST @ 4558.0usft (Original Well Elev)
Project:	WELD COUNTY, COLORADO (NAD 83)	MD Reference:	KB-EST @ 4558.0usft (Original Well Elev)
Site:	NE NE SEC. 6 T4N R62W 6th P.M.	North Reference:	True
Well:	STATE SEVENTY HOLES 41-44-6HNB	Survey Calculation Method:	Minimum Curvature
Wellbore:	ORIGINAL WELLBORE		
Design:	PROPOSAL #1		

Project	WELD COUNTY, COLORADO (NAD 83)		
Map System:	US State Plane 1983	System Datum:	Mean Sea Level
Geo Datum:	North American Datum 1983		
Map Zone:	Colorado Northern Zone		Using geodetic scale factor

Site	NE NE SEC. 6 T4N R62W 6th P.M.		
Site Position:		Northing:	1,371,680.11 usft
From:	Lat/Long	Easting:	3,317,072.91 usft
Position Uncertainty:	0.0 usft	Slot Radius:	1.10000ft
		Latitude:	40.348080
		Longitude:	-104.362380
		Grid Convergence:	0.74 °

Well	STATE SEVENTY HOLES 41-44-6HNB		
Well Position	+N/-S	-69.2 usft	Northing:
	+E/-W	-80.8 usft	Easting:
Position Uncertainty	0.0 usft		Wellhead Elevation:
			Latitude:
			Longitude:
			Ground Level:

Wellbore	ORIGINAL WELLBORE				
Magnetics	Model Name	Sample Date	Declination (°)	Dip Angle (°)	Field Strength (nT)
	IGRF2010	21/12/2014	8.17	66.95	52,777

Design	PROPOSAL #1			
Audit Notes:				
Version:	Phase:	PROTOTYPE	Tie On Depth:	0.0
Vertical Section:	Depth From (TVD) (usft)	+N/-S (usft)	+E/-W (usft)	Direction (°)
	6,248.0	0.0	0.0	175.76

Plan Sections											
MD (usft)	Inc (°)	Azi (°)	Vertical Depth	SS (usft)	+N/-S (usft)	+E/-W (usft)	Dogleg Rate (°/100usf)	Build Rate (°/100usf)	Turn Rate (°/100usf)	TFO (°)	Target
0.0	0.00	0.00	0.0	-4,558.0	0.0	0.0	0.00	0.00	0.00	0.00	
1,200.0	0.00	0.00	1,200.0	-3,358.0	0.0	0.0	0.00	0.00	0.00	0.00	
1,476.2	5.52	8.05	1,475.8	-3,082.2	13.2	1.9	2.00	2.00	0.00	8.05	
5,457.8	5.52	8.05	5,438.9	880.9	392.7	55.5	0.00	0.00	0.00	0.00	
5,734.1	0.00	0.00	5,714.7	1,156.7	405.9	57.4	2.00	-2.00	0.00	180.00	
5,764.1	0.00	0.00	5,744.7	1,186.7	405.9	57.4	0.00	0.00	0.00	0.00	KOP - STATE SEVI
6,389.1	75.00	176.78	6,205.9	1,647.9	52.6	77.3	12.00	12.00	0.00	176.78	
6,489.1	75.00	176.78	6,231.8	1,673.8	-43.9	82.7	0.00	0.00	0.00	0.00	
6,614.1	90.00	176.78	6,248.0	1,690.0	-167.3	89.6	12.00	12.00	0.00	0.00	
10,927.3	90.00	176.78	6,248.0	1,690.0	-4,473.7	331.8	0.00	0.00	0.00	74.07	BHL - STATE SEVI

Planning Report



Database:	EDM 5000.1 Single User Db	Local Co-ordinate Reference:	Well STATE SEVENTY HOLES 41-44-6HNB
Company:	BONANZA CREEK ENERGY INC.	TVD Reference:	KB-EST @ 4558.0usft (Original Well Elev)
Project:	WELD COUNTY, COLORADO (NAD 83)	MD Reference:	KB-EST @ 4558.0usft (Original Well Elev)
Site:	NE NE SEC. 6 T4N R62W 6th P.M.	North Reference:	True
Well:	STATE SEVENTY HOLES 41-44-6HNB	Survey Calculation Method:	Minimum Curvature
Wellbore:	ORIGINAL WELLBORE		
Design:	PROPOSAL #1		

Planned Survey										
MD (usft)	Inc (°)	Azi (°)	TVD (usft)	SS (usft)	+N/-S (usft)	+E/-W (usft)	Vertical Section (usft)	Dogleg Rate (°/100usft)	Build Rate (°/100usft)	Turn Rate (°/100usft)
0.0	0.00	0.00	0.0	4,558.00	0.0	0.0	0.0	0.00	0.00	0.00
100.0	0.00	0.00	100.0	4,458.00	0.0	0.0	0.0	0.00	0.00	0.00
200.0	0.00	0.00	200.0	4,358.00	0.0	0.0	0.0	0.00	0.00	0.00
300.0	0.00	0.00	300.0	4,258.00	0.0	0.0	0.0	0.00	0.00	0.00
400.0	0.00	0.00	400.0	4,158.00	0.0	0.0	0.0	0.00	0.00	0.00
500.0	0.00	0.00	500.0	4,058.00	0.0	0.0	0.0	0.00	0.00	0.00
600.0	0.00	0.00	600.0	3,958.00	0.0	0.0	0.0	0.00	0.00	0.00
700.0	0.00	0.00	700.0	3,858.00	0.0	0.0	0.0	0.00	0.00	0.00
800.0	0.00	0.00	800.0	3,758.00	0.0	0.0	0.0	0.00	0.00	0.00
900.0	0.00	0.00	900.0	3,658.00	0.0	0.0	0.0	0.00	0.00	0.00
1,000.0	0.00	0.00	1,000.0	3,558.00	0.0	0.0	0.0	0.00	0.00	0.00
1,100.0	0.00	0.00	1,100.0	3,458.00	0.0	0.0	0.0	0.00	0.00	0.00
START NUDGE (2°/100ft BUR)										
1,200.0	0.00	0.00	1,200.0	3,358.00	0.0	0.0	0.0	0.00	0.00	0.00
1,300.0	2.00	8.05	1,300.0	3,258.02	1.7	0.2	-1.7	2.00	2.00	0.00
1,400.0	4.00	8.05	1,399.8	3,158.16	6.9	1.0	-6.8	2.00	2.00	0.00
EOB TO 5.52° INC										
1,476.2	5.52	8.05	1,475.8	3,082.19	13.2	1.9	-13.0	2.00	2.00	0.00
1,500.0	5.52	8.05	1,499.5	3,058.54	15.4	2.2	-15.2	0.00	0.00	0.00
1,600.0	5.52	8.05	1,599.0	2,959.00	25.0	3.5	-24.6	0.00	0.00	0.00
1,700.0	5.52	8.05	1,698.5	2,859.47	34.5	4.9	-34.1	0.00	0.00	0.00
1,800.0	5.52	8.05	1,798.1	2,759.93	44.0	6.2	-43.5	0.00	0.00	0.00
1,900.0	5.52	8.05	1,897.6	2,660.40	53.6	7.6	-52.9	0.00	0.00	0.00
2,000.0	5.52	8.05	1,997.1	2,560.86	63.1	8.9	-62.3	0.00	0.00	0.00
2,100.0	5.52	8.05	2,096.7	2,461.33	72.6	10.3	-71.7	0.00	0.00	0.00
2,200.0	5.52	8.05	2,196.2	2,361.79	82.2	11.6	-81.1	0.00	0.00	0.00
2,300.0	5.52	8.05	2,295.7	2,262.25	91.7	13.0	-90.5	0.00	0.00	0.00
2,400.0	5.52	8.05	2,395.3	2,162.72	101.2	14.3	-99.9	0.00	0.00	0.00
2,500.0	5.52	8.05	2,494.8	2,063.18	110.8	15.7	-109.3	0.00	0.00	0.00
2,600.0	5.52	8.05	2,594.4	1,963.65	120.3	17.0	-118.7	0.00	0.00	0.00
2,700.0	5.52	8.05	2,693.9	1,864.11	129.8	18.4	-128.1	0.00	0.00	0.00
2,800.0	5.52	8.05	2,793.4	1,764.58	139.4	19.7	-137.5	0.00	0.00	0.00
2,900.0	5.52	8.05	2,893.0	1,665.04	148.9	21.1	-146.9	0.00	0.00	0.00
3,000.0	5.52	8.05	2,992.5	1,565.51	158.4	22.4	-156.3	0.00	0.00	0.00
3,100.0	5.52	8.05	3,092.0	1,465.97	168.0	23.8	-165.7	0.00	0.00	0.00
3,200.0	5.52	8.05	3,191.6	1,366.43	177.5	25.1	-175.2	0.00	0.00	0.00
3,300.0	5.52	8.05	3,291.1	1,266.90	187.0	26.4	-184.6	0.00	0.00	0.00
3,400.0	5.52	8.05	3,390.6	1,167.36	196.6	27.8	-194.0	0.00	0.00	0.00
3,500.0	5.52	8.05	3,490.2	1,067.83	206.1	29.1	-203.4	0.00	0.00	0.00
3,600.0	5.52	8.05	3,589.7	968.29	215.6	30.5	-212.8	0.00	0.00	0.00
3,700.0	5.52	8.05	3,689.2	868.76	225.2	31.8	-222.2	0.00	0.00	0.00
3,800.0	5.52	8.05	3,788.8	769.22	234.7	33.2	-231.6	0.00	0.00	0.00
3,900.0	5.52	8.05	3,888.3	669.69	244.2	34.5	-241.0	0.00	0.00	0.00
4,000.0	5.52	8.05	3,987.8	570.15	253.8	35.9	-250.4	0.00	0.00	0.00
4,100.0	5.52	8.05	4,087.4	470.62	263.3	37.2	-259.8	0.00	0.00	0.00
4,200.0	5.52	8.05	4,186.9	371.08	272.8	38.6	-269.2	0.00	0.00	0.00
4,300.0	5.52	8.05	4,286.5	271.54	282.4	39.9	-278.6	0.00	0.00	0.00
4,400.0	5.52	8.05	4,386.0	172.01	291.9	41.3	-288.0	0.00	0.00	0.00
4,500.0	5.52	8.05	4,485.5	72.47	301.4	42.6	-297.4	0.00	0.00	0.00
4,600.0	5.52	8.05	4,585.1	-27.06	311.0	44.0	-306.8	0.00	0.00	0.00
4,700.0	5.52	8.05	4,684.6	-126.60	320.5	45.3	-316.3	0.00	0.00	0.00
4,800.0	5.52	8.05	4,784.1	-226.13	330.0	46.7	-325.7	0.00	0.00	0.00
4,900.0	5.52	8.05	4,883.7	-325.67	339.5	48.0	-335.1	0.00	0.00	0.00
5,000.0	5.52	8.05	4,983.2	-425.20	349.1	49.4	-344.5	0.00	0.00	0.00

Planning Report



Database:	EDM 5000.1 Single User Db	Local Co-ordinate Reference:	Well STATE SEVENTY HOLES 41-44-6HNB
Company:	BONANZA CREEK ENERGY INC.	TVD Reference:	KB-EST @ 4558.0usft (Original Well Elev)
Project:	WELD COUNTY, COLORADO (NAD 83)	MD Reference:	KB-EST @ 4558.0usft (Original Well Elev)
Site:	NE NE SEC. 6 T4N R62W 6th P.M.	North Reference:	True
Well:	STATE SEVENTY HOLES 41-44-6HNB	Survey Calculation Method:	Minimum Curvature
Wellbore:	ORIGINAL WELLBORE		
Design:	PROPOSAL #1		

Planned Survey										
MD (usft)	Inc (°)	Azi (°)	TVD (usft)	SS (usft)	+N/-S (usft)	+E/-W (usft)	Vertical Section (usft)	Dogleg Rate (°/100usft)	Build Rate (°/100usft)	Turn Rate (°/100usft)
5,100.0	5.52	8.05	5,082.7	-524.74	358.6	50.7	-353.9	0.00	0.00	0.00
5,200.0	5.52	8.05	5,182.3	-624.27	368.1	52.1	-363.3	0.00	0.00	0.00
5,300.0	5.52	8.05	5,281.8	-723.81	377.7	53.4	-372.7	0.00	0.00	0.00
5,400.0	5.52	8.05	5,381.3	-823.35	387.2	54.8	-382.1	0.00	0.00	0.00
END OF TANGENT										
5,457.8	5.52	8.05	5,438.9	-880.89	392.7	55.5	-387.5	0.00	0.00	0.00
5,500.0	4.68	8.05	5,480.9	-922.91	396.4	56.1	-391.2	2.00	-2.00	0.00
5,600.0	2.68	8.05	5,580.7	-1,022.70	402.8	57.0	-397.5	2.00	-2.00	0.00
5,700.0	0.68	8.05	5,680.7	-1,122.65	405.7	57.4	-400.3	2.00	-2.00	0.00
EOD TO VERTICAL										
5,734.1	0.00	0.00	5,714.7	-1,156.70	405.9	57.4	-400.5	2.00	-2.00	0.00
KOP (12°/100ft BUR)										
5,764.1	0.00	0.00	5,744.7	-1,186.70	405.9	57.4	-400.5	0.00	0.00	0.00
5,800.0	4.31	176.78	5,780.6	-1,222.62	404.5	57.5	-399.2	12.00	12.00	0.00
5,900.0	16.31	176.78	5,878.8	-1,320.82	386.7	58.5	-381.3	12.00	12.00	0.00
6,000.0	28.31	176.78	5,971.2	-1,413.16	348.9	60.6	-343.4	12.00	12.00	0.00
6,100.0	40.31	176.78	6,053.6	-1,495.61	292.7	63.8	-287.2	12.00	12.00	0.00
6,200.0	52.31	176.78	6,122.6	-1,564.55	220.6	67.8	-215.0	12.00	12.00	0.00
6,300.0	64.31	176.78	6,175.0	-1,616.98	135.8	72.6	-130.1	12.00	12.00	0.00
START OF TANGENT										
6,389.1	75.00	176.78	6,205.9	-1,647.90	52.6	77.3	-46.7	12.00	12.00	0.00
6,400.0	75.00	176.78	6,208.7	-1,650.73	42.0	77.9	-36.1	0.00	0.00	0.00
END OF TANGENT										
6,489.1	75.00	176.78	6,231.8	-1,673.78	-43.9	82.7	49.9	0.00	0.00	0.00
6,500.0	76.31	176.78	6,234.5	-1,676.49	-54.5	83.3	60.5	12.00	12.00	0.00
6,600.0	88.31	176.78	6,247.8	-1,689.84	-153.2	88.9	159.4	12.00	12.00	0.00
7" ICP *NEW* - STATE SEVENTY HOLES 41-44-6HNB										
6,614.1	90.00	176.78	6,248.0	-1,690.05	-167.3	89.6	173.4	12.00	12.00	0.00
6,700.0	90.00	176.78	6,248.0	-1,690.05	-253.1	94.5	259.4	0.00	0.00	0.00
6,800.0	90.00	176.78	6,248.0	-1,690.05	-352.9	100.1	359.3	0.00	0.00	0.00
6,900.0	90.00	176.78	6,248.0	-1,690.05	-452.7	105.7	459.3	0.00	0.00	0.00
7,000.0	90.00	176.78	6,248.0	-1,690.05	-552.6	111.3	559.3	0.00	0.00	0.00
7,100.0	90.00	176.78	6,248.0	-1,690.05	-652.4	116.9	659.3	0.00	0.00	0.00
7,200.0	90.00	176.78	6,248.0	-1,690.05	-752.3	122.6	759.3	0.00	0.00	0.00
7,300.0	90.00	176.78	6,248.0	-1,690.05	-852.1	128.2	859.3	0.00	0.00	0.00
7,400.0	90.00	176.78	6,248.0	-1,690.05	-952.0	133.8	959.2	0.00	0.00	0.00
7,500.0	90.00	176.78	6,248.0	-1,690.04	-1,051.8	139.4	1,059.2	0.00	0.00	0.00
7,600.0	90.00	176.78	6,248.0	-1,690.04	-1,151.6	145.0	1,159.2	0.00	0.00	0.00
7,700.0	90.00	176.78	6,248.0	-1,690.04	-1,251.5	150.6	1,259.2	0.00	0.00	0.00
7,800.0	90.00	176.78	6,248.0	-1,690.04	-1,351.3	156.2	1,359.2	0.00	0.00	0.00
7,900.0	90.00	176.78	6,248.0	-1,690.04	-1,451.2	161.9	1,459.2	0.00	0.00	0.00
8,000.0	90.00	176.78	6,248.0	-1,690.04	-1,551.0	167.5	1,559.2	0.00	0.00	0.00
8,100.0	90.00	176.78	6,248.0	-1,690.04	-1,650.9	173.1	1,659.1	0.00	0.00	0.00
8,200.0	90.00	176.78	6,248.0	-1,690.04	-1,750.7	178.7	1,759.1	0.00	0.00	0.00
8,300.0	90.00	176.78	6,248.0	-1,690.04	-1,850.5	184.3	1,859.1	0.00	0.00	0.00
8,400.0	90.00	176.78	6,248.0	-1,690.04	-1,950.4	189.9	1,959.1	0.00	0.00	0.00
8,500.0	90.00	176.78	6,248.0	-1,690.04	-2,050.2	195.5	2,059.1	0.00	0.00	0.00
8,600.0	90.00	176.78	6,248.0	-1,690.04	-2,150.1	201.2	2,159.1	0.00	0.00	0.00
8,700.0	90.00	176.78	6,248.0	-1,690.04	-2,249.9	206.8	2,259.0	0.00	0.00	0.00
8,800.0	90.00	176.78	6,248.0	-1,690.03	-2,349.8	212.4	2,359.0	0.00	0.00	0.00
8,900.0	90.00	176.78	6,248.0	-1,690.03	-2,449.6	218.0	2,459.0	0.00	0.00	0.00
9,000.0	90.00	176.78	6,248.0	-1,690.03	-2,549.4	223.6	2,559.0	0.00	0.00	0.00
9,100.0	90.00	176.78	6,248.0	-1,690.03	-2,649.3	229.2	2,659.0	0.00	0.00	0.00

Planning Report



Database:	EDM 5000.1 Single User Db	Local Co-ordinate Reference:	Well STATE SEVENTY HOLES 41-44-6HNB
Company:	BONANZA CREEK ENERGY INC.	TVD Reference:	KB-EST @ 4558.0usft (Original Well Elev)
Project:	WELD COUNTY, COLORADO (NAD 83)	MD Reference:	KB-EST @ 4558.0usft (Original Well Elev)
Site:	NE NE SEC. 6 T4N R62W 6th P.M.	North Reference:	True
Well:	STATE SEVENTY HOLES 41-44-6HNB	Survey Calculation Method:	Minimum Curvature
Wellbore:	ORIGINAL WELLBORE		
Design:	PROPOSAL #1		

Planned Survey										
MD (usft)	Inc (°)	Azi (°)	TVD (usft)	SS (usft)	+N/-S (usft)	+E/-W (usft)	Vertical Section (usft)	Dogleg Rate (°/100usft)	Build Rate (°/100usft)	Turn Rate (°/100usft)
9,200.0	90.00	176.78	6,248.0	-1,690.03	-2,749.1	234.8	2,759.0	0.00	0.00	0.00
9,300.0	90.00	176.78	6,248.0	-1,690.03	-2,849.0	240.5	2,858.9	0.00	0.00	0.00
9,400.0	90.00	176.78	6,248.0	-1,690.03	-2,948.8	246.1	2,958.9	0.00	0.00	0.00
9,500.0	90.00	176.78	6,248.0	-1,690.03	-3,048.6	251.7	3,058.9	0.00	0.00	0.00
9,600.0	90.00	176.78	6,248.0	-1,690.02	-3,148.5	257.3	3,158.9	0.00	0.00	0.00
9,700.0	90.00	176.78	6,248.0	-1,690.02	-3,248.3	262.9	3,258.9	0.00	0.00	0.00
9,800.0	90.00	176.78	6,248.0	-1,690.02	-3,348.2	268.5	3,358.9	0.00	0.00	0.00
9,900.0	90.00	176.78	6,248.0	-1,690.02	-3,448.0	274.1	3,458.8	0.00	0.00	0.00
10,000.0	90.00	176.78	6,248.0	-1,690.02	-3,547.9	279.7	3,558.8	0.00	0.00	0.00
10,100.0	90.00	176.78	6,248.0	-1,690.02	-3,647.7	285.3	3,658.8	0.00	0.00	0.00
10,200.0	90.00	176.78	6,248.0	-1,690.01	-3,747.5	291.0	3,758.8	0.00	0.00	0.00
10,300.0	90.00	176.78	6,248.0	-1,690.01	-3,847.4	296.6	3,858.8	0.00	0.00	0.00
10,400.0	90.00	176.78	6,248.0	-1,690.01	-3,947.2	302.2	3,958.8	0.00	0.00	0.00
10,500.0	90.00	176.78	6,248.0	-1,690.01	-4,047.1	307.8	4,058.8	0.00	0.00	0.00
10,600.0	90.00	176.78	6,248.0	-1,690.01	-4,146.9	313.4	4,158.7	0.00	0.00	0.00
10,700.0	90.00	176.78	6,248.0	-1,690.00	-4,246.8	319.0	4,258.7	0.00	0.00	0.00
10,800.0	90.00	176.78	6,248.0	-1,690.00	-4,346.6	324.6	4,358.7	0.00	0.00	0.00
10,900.0	90.00	176.78	6,248.0	-1,690.00	-4,446.4	330.2	4,458.7	0.00	0.00	0.00
BHL - STATE SEVENTY HOLES 41-44-6HNB										
10,927.3	90.00	176.78	6,248.0	-1,690.00	-4,473.7	331.8	4,486.0	0.00	0.00	0.00

Plan Annotations				
MD (usft)	TVD (usft)	Local Coordinates		Comment
		+N/-S (usft)	+E/-W (usft)	
1,200.0	1,200.0	0.0	0.0	START NUDGE (2°/100ft BUR)
1,476.2	1,475.8	13.2	1.9	EOB TO 5.52° INC
5,457.8	5,438.9	392.7	55.5	END OF TANGENT
5,734.1	5,714.7	405.9	57.4	EOD TO VERTICAL
5,764.1	5,744.7	405.9	57.4	KOP (12°/100ft BUR)
6,389.1	6,205.9	52.6	77.3	START OF TANGENT
6,489.1	6,231.8	-43.9	82.7	END OF TANGENT
6,614.1	6,248.0	-167.3	89.6	7" ICP *NEW* - STATE SEVENTY HOLES 41-44-6HNB
10,927.3	6,248.0	-4,473.7	331.8	BHL - STATE SEVENTY HOLES 41-44-6HNB