



photo 1: Facing east towards the location. Evidence of access road does not have crop growth.



photo 2: Facing west from the location. Evidence of possible erosion through center of the location.



photo 3: North side of the location. Area of subsidence with no crop growth approximately 60'x20'.



photo 4: Piece of metal debris found on the location.



photo 5: Center of the location facing north.



photo 6: Center of the location facing west.



photo 7: Center of the location facing south.



photo 8: Center of the location facing east.

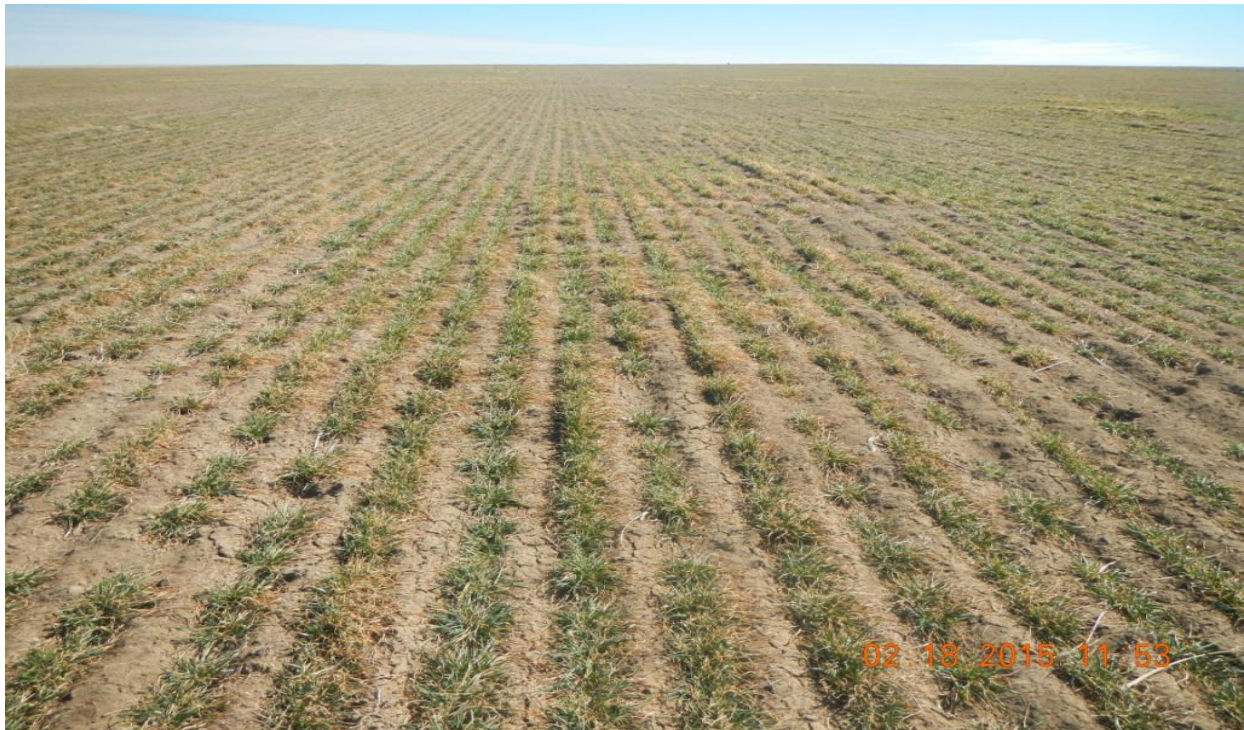

photo 9: Facing east, surrounding crop growth.



photo 10: Facing south, surrounding crop growth.