

LOCATION DRAWING RESOLUTION FED 12-65-29-20NH

HORIZONTAL MULTI-WELL PAD

SW1/4 SW1/4 SECTION 29, TOWNSHIP 12 NORTH, RANGE 65 WEST, 6TH P.M.

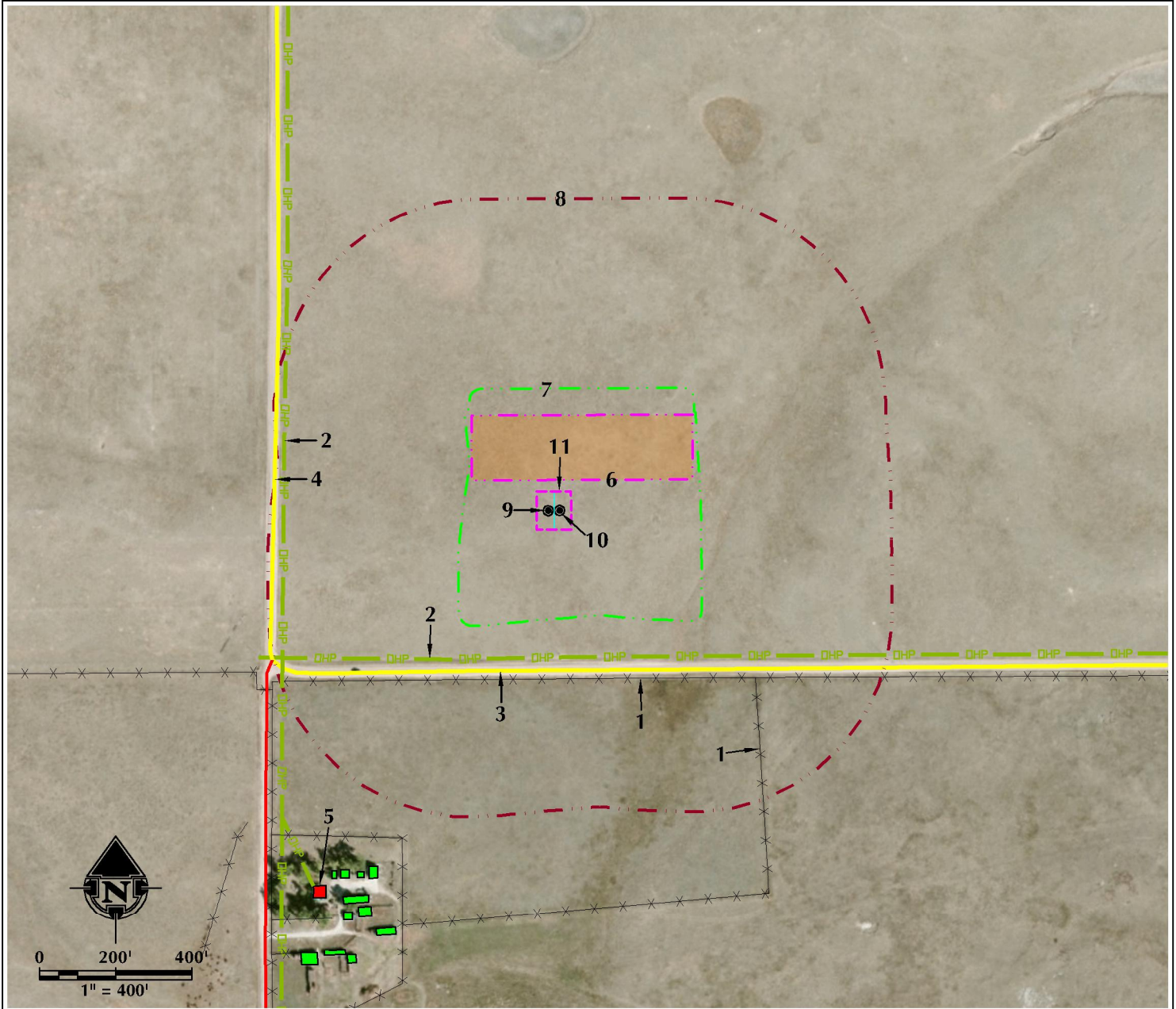

- EXISTING FENCES ARE $\pm 442'$ S AND $698'$ SE.
- EXISTING OVERHEAD POWER LINES ARE $\pm 385'$ S AND $694'$ W.
- COUNTY ROAD 136 IS $\pm 419'$ S.
- COUNTY ROAD 39 IS $\pm 720'$ W.
- EXISTING BUILDING UNIT IS $\pm 1143'$ SW.
- PROPOSED RESOLUTION FED 12-65-29-20NH FACILITY PAD IS $\pm 80'$ N.
- OPERATIONAL DISTURBANCE AREA
- WELL PAD 500' BUFFER
- PROPOSED WELL: RESOLUTION FED 12-65-29-20NH
- PROPOSED WELL: RESOLUTION FED 12-65-29-20-2NH
- PUMP JACK OPERATIONS AREA

LEGEND

- | | | |
|--------------------|---------------------------|-----------------------------|
| ● EXISTING WELL | --- 500' BUFFER | --- OHP OVERHEAD POWER LINE |
| ● PROPOSED WELL | --- DISTURBANCE AREA | --- UGP BURIED POWER LINE |
| ● WATER WELL | --- PUMP JACK AREA | --- EXISTING FACILITY |
| --- EXISTING FENCE | --- PROPOSED FACILITY | --- EXISTING BUILDINGS |
| --- PUBLIC ROAD | --- EPL EXISTING PIPELINE | --- RESIDENCE/BUILDING UNIT |
| --- PRIVATE ROAD | --- DITCH/CANAL/DRAINAGE | --- POND |

* REFERENCE LOCATION *

ALL MEASUREMENTS ARE MADE FROM
REFERENCE WELL: RESOLUTION FED 12-65-29-20NH
LAT: 40.972013° LONG: -104.692700° (NAD83)
EXISTING GROUND ELEVATION = 5951.7'
WELL FOOTAGES: 420' FSL & 715' FWL

SURFACE USE: RANGELAND

NEAREST BUILDING UNIT: $\pm 1143'$ SW

PREPARED FOR:

Anadarko E&P Onshore LLC



609 CONSULTING, LLC

LOVELAND OFFICE
1615 Foxtrail Drive, Suite 204
Loveland, Colorado 80538
Phone 970-776-4331

SHERIDAN OFFICE
2155 North Main Street
Sheridan, Wyoming 82801
Phone 307-674-0609

DATE SURVEYED: 12/10/14

DATE: 1/26/15

DRAFTER: RCM

REVISED: 2/13/15

DATA SOURCES:

- AERIAL COURTESY OF ESRI, INC.
- WATER WELLS COURTESY OF
COLORADO DIVISION OF WATER
RESOURCES