

# LOCATION DRAWING RESOLUTION 11-64-3-34-5CH

## HORIZONTAL MULTI-WELL PAD

SW1/4 SE1/4 SECTION 3, TOWNSHIP 11 NORTH, RANGE 64 WEST, 6TH P.M.

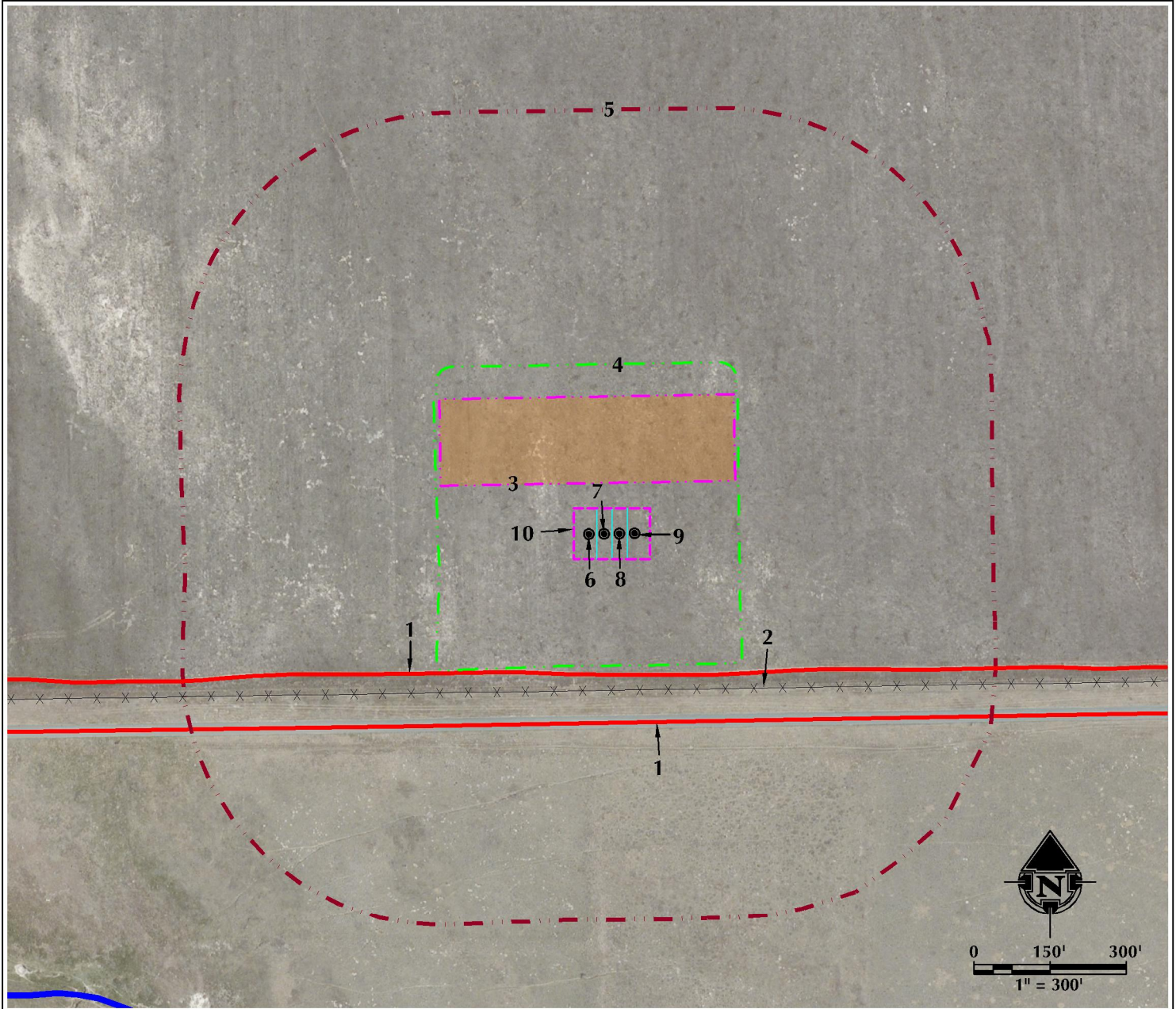

- |   |   |                               |
|---|---|-------------------------------|
| 1. EXISTING PRIVATE ROADS ARE $\pm 278'$ S AND $\pm 371'$ S.    | 5. 500' BUFFER                              | 10. PUMP JACK OPERATIONS AREA |
| 2. EXISTING FENCE IS $\pm 308'$ S.                              | 6. PROPOSED WELL: RESOLUTION 11-64-3-34-4NH |                               |
| 3. PROPOSED RESOLUTION 11-64-3-34-5CH<br>FACILITY PAD IS 100' N | 7. PROPOSED WELL: RESOLUTION 11-64-3-34-4CH |                               |
| 4. OPERATIONAL DISTURBANCE AREA                                 | 8. PROPOSED WELL: RESOLUTION 11-64-3-34-5NH |                               |
|   | 9. PROPOSED WELL: RESOLUTION 11-64-3-34-5CH |                               |

### LEGEND

- |                    |                           |                             |
|--------------------|---------------------------|-----------------------------|
| ● EXISTING WELL    | --- 500' BUFFER           | --- OHP OVERHEAD POWER LINE |
| ● PROPOSED WELL    | --- DISTURBANCE AREA      | --- UGP BURIED POWER LINE   |
| ● WATER WELL       | --- PUMP JACK AREA        | --- EXISTING FACILITY       |
| --- EXISTING FENCE | --- PROPOSED FACILITY     | --- EXISTING BUILDINGS      |
| --- COUNTY ROAD    | --- EPL EXISTING PIPELINE | --- RESIDENCE/BUILDING UNIT |
| --- PRIVATE ROAD   | --- DITCH/CANAL/DRAINAGE  | ● STOCK TANK                |

### \* REFERENCE LOCATION \*

ALL MEASUREMENTS ARE MADE FROM  
REFERENCE WELL: RESOLUTION 11-64-3-34-5CH  
LAT: 40.944075° LONG: -104.531370° (NAD83)  
EXISTING GROUND ELEVATION = 5439.5'  
WELL FOOTAGES: 338' FSL & 2112' FEL

SURFACE USE: RANGELAND

NEAREST BUILDING UNIT: 5280+

PREPARED FOR:

Anadarko E&P Onshore LLC



609 CONSULTING, LLC

LOVELAND OFFICE  
1615 Foxtrail Drive, Suite 204  
Loveland, Colorado 80538  
Phone 970-776-4331

SHERIDAN OFFICE  
2155 North Main Street  
Sheridan, Wyoming 82801  
Phone 307-674-0609

DATE SURVEYED: 12/17/14

DATE: 2/5/15

DRAFTER: JFE

REVISED:

DATA SOURCES:

- AERIAL COURTESY OF ESRI, INC.  
- WATER WELLS COURTESY OF  
COLORADO DIVISION OF WATER  
RESOURCES