

# T1S, R104W, 6th P.M.

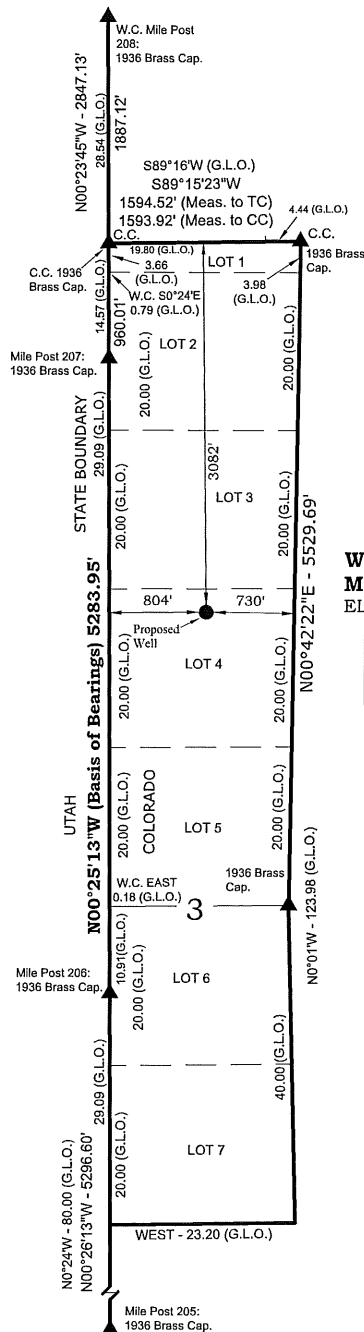

**WELL LOCATION:**  
**MEAGHER 3-4**  
 ELEV. UNGRADED GROUND = 6053.9'

Proposed Well Head NAD 83  
 LATITUDE = 39.996960°N  
 LONGITUDE = 109.048193°W  
 Operator: Andree Floyd / PDOP = 1.5

## NOTES:

- ▲ = Section Corners Located
- 1. Well footages are measured at right angles to the Section Lines.
- 2. Government Land Office (G.L.O.) distances are shown in chains.  
1 chain = 66 feet.
- 3. Bearings and distances shown on this plat are based upon a local Cartesian Grid which is oriented to Geodetic North at the SE Corner of Section 36, T9S, R25E, S.L.B.&M. the grid having a mean project height of 5,500'. Lineal units used are U.S. Survey Foot. Trimble G.P.S. equipment was used in performance of this survey.
- 4. Latitude and Longitude are NAD 83 (2011) Epoch 2010. Elevations are NAVD 88. Both derived from the Utah Virtual Reference Station Control System (VRS).
- 5. Surface use of location is grazing. Vegetation consists mainly of sagebrush, native grasses, and Cedar trees.
- 6. See Addendum to Legal Plat For Existing Improvements within 500' of the Well Pad.

**KGH OPERATING COMPANY**  
 P.O. Box 2235, Billings, Montana 59101

**WELL PLAT**  
**MEAGHER 3-4**  
**3082' FNL, 730' FEL**  
**LOT 4 OF SECTION 3, T1S, R104W,**  
**6th P.M., RIO BLANCO COUNTY,**  
**COLORADO.**

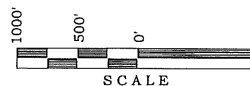

## SURVEYOR'S CERTIFICATE

I, JOHN R SLAUGH, DO HEREBY CERTIFY THAT I AM A PROFESSIONAL LAND SURVEYOR AND THAT I HOLD CERTIFICATE #38230 AS PRESCRIBED BY THE LAWS OF THE STATE OF COLORADO. I FURTHER CERTIFY THAT THIS PLAT AND ITS COMPUTATIONS AND FIELD SURVEYS NECESSARY FOR THE DATA HEREON WERE MADE BY ME OR UNDER MY RESPONSIBILITY AND THAT THE SURVEY WAS PERFORMED IN ACCORDANCE WITH APPLICABLE STANDARDS OF PRACTICE AND IN NO WAY GUARANTY OR WARRANTY, EITHER EXPRESSED OR IMPLIED.

PROFESSIONAL LAND SURVEYOR

<b>TIMBERLINE</b> (435) 789-1365 ENGINEERING & LAND SURVEYING, INC. 209 NORTH 300 WEST - VERNAL, UTAH 84078		
DATE SURVEYED: 1-6-15	SURVEYED BY: A.F.	SHEET NO. <b>1</b> OF 14
DATE DRAWN: 1-14-15	DRAWN BY: M.W.W.	
SCALE: 1" = 1000'	Date Last Revised: 2-5-15	

Well Name	DISTANCES FROM WELL HEAD TO NEAREST							
	Building	Building Unit	High Occupancy Building Unit	Designated Outside Activity Area	Public Road	Above Ground Utility	Railroad	Property Line
MEAGHER 3-4	5,280'+	5,280'+	5,280'+	5,280'+	2590'+	5,280'+	5,280'+	804'

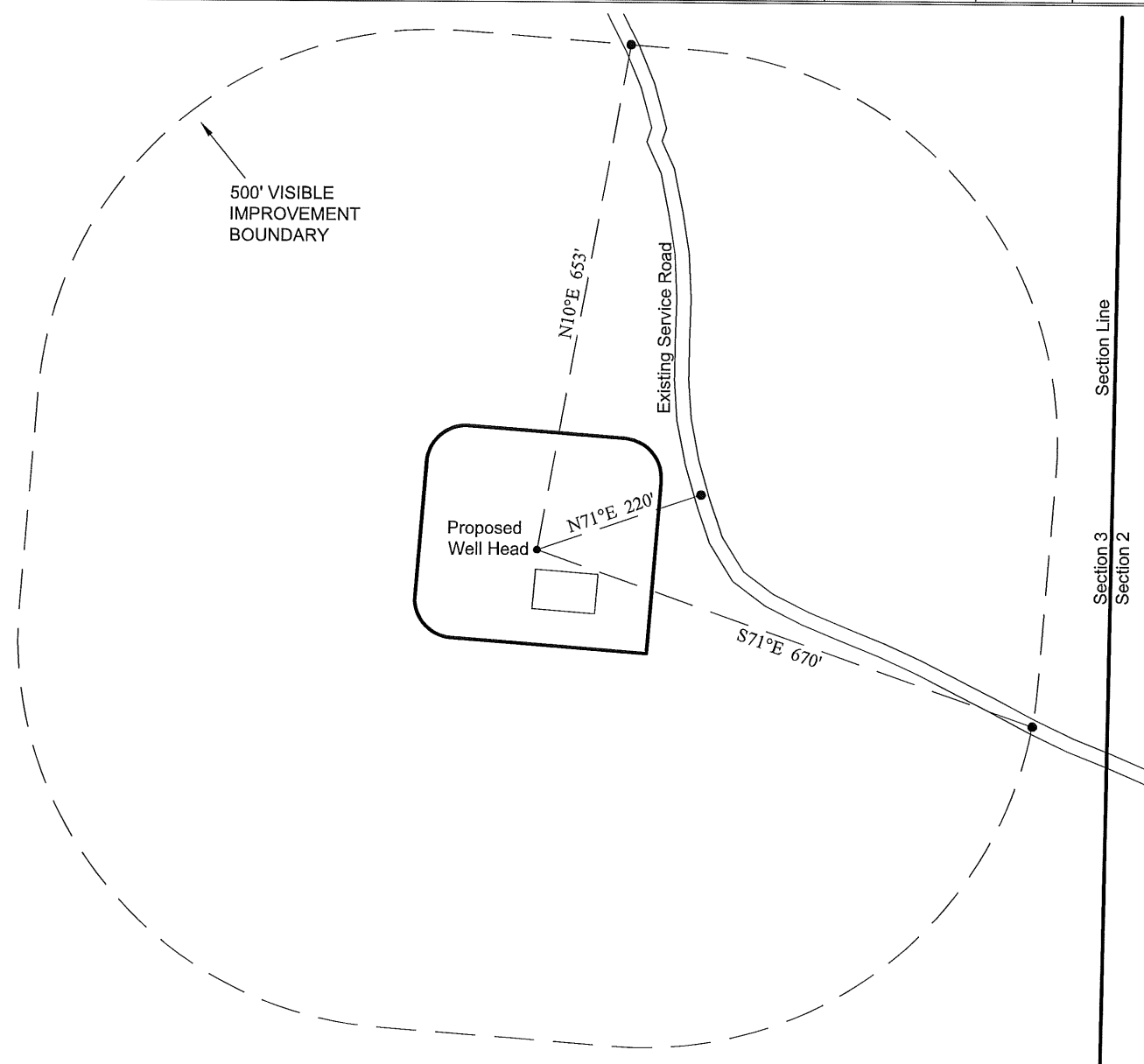

**NOTES:**

1. Surface use of location is grazing. Vegetation consists mainly of sage brush, native grasses, and Cedar trees.
2. There are no other Natural Features or Existing Improvements within 500' of the Well Pad.



SCALE:

**KGH OPERATING COMPANY**

P.O. Box 2235, Billings, Montana 59101

**ADDENDUM TO LEGAL PLAT**

**MEAGHER 3-4  
3082' FNL, 730' FEL  
LOT 4 OF SECTION 3, T1S, R104W,  
6th P.M., RIO BLANCO COUNTY,  
COLORADO.**

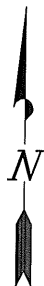

**TIMBERLINE**

(435) 789-1365

ENGINEERING & LAND SURVEYING, INC.  
209 NORTH 300 WEST - VERNAL, UTAH 84078

DATE SURVEYED:  
1-6-15

SURVEYED BY: A.F.

SHEET NO:

DATE DRAWN:  
1-26-15

DRAWN BY: A.P.

**2**

SCALE 1" = 200'

Date Last Revised:

OF 14