

ELM RIDGE EXPLORATION COMPANY, LLC: IGS 149
2095' FSL, 1689' FEL, SECTION 21, T-33-N, R-8-W, N.M.P.M.,
LA PLATA COUNTY, CO. GROUND LEVEL ELEVATION: 6876'

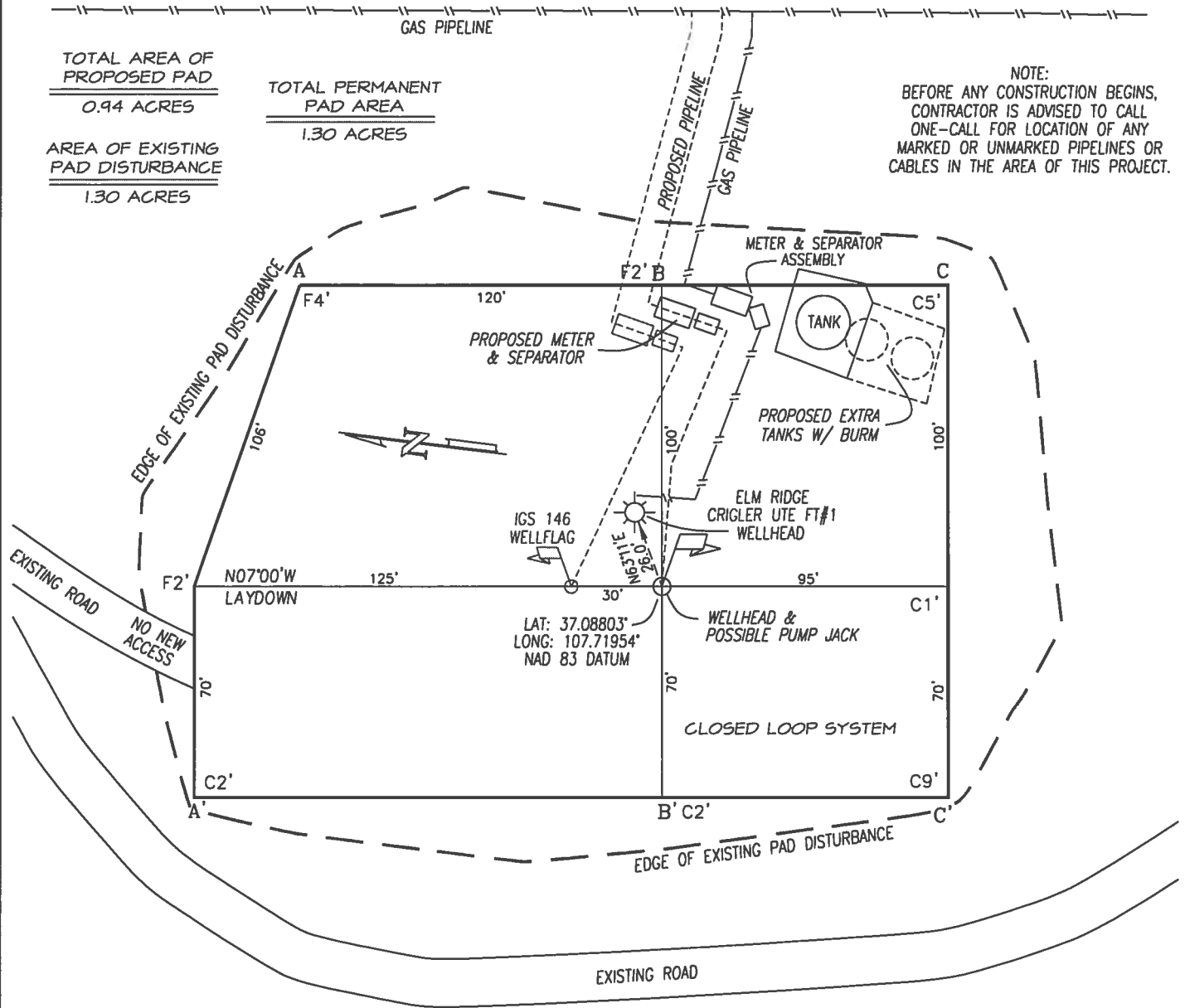

NOTE:
 BEFORE ANY CONSTRUCTION BEGINS,
 CONTRACTOR IS ADVISED TO CALL
 ONE-CALL FOR LOCATION OF ANY
 MARKED OR UNMARKED PIPELINES OR
 CABLES IN THE AREA OF THIS PROJECT.

**TOTAL AREA OF
 PROPOSED PAD**
0.94 ACRES

**AREA OF EXISTING
 PAD DISTURBANCE**
1.30 ACRES

**TOTAL PERMANENT
 PAD AREA**
1.30 ACRES

A-A' ELEV.		C/L	
6886
6876
6866

B-B'			
6886
6876
6866

C-C'			
6886
6876
6866

SCALE: 1" = 50'