

# LOCATION DRAWING ANTELOPE 14-21 HORIZONTAL MULTI-WELL PAD

SW1/4 SW1/4 SECTION 21, TOWNSHIP 5 NORTH, RANGE 62 WEST, 6TH P.M.

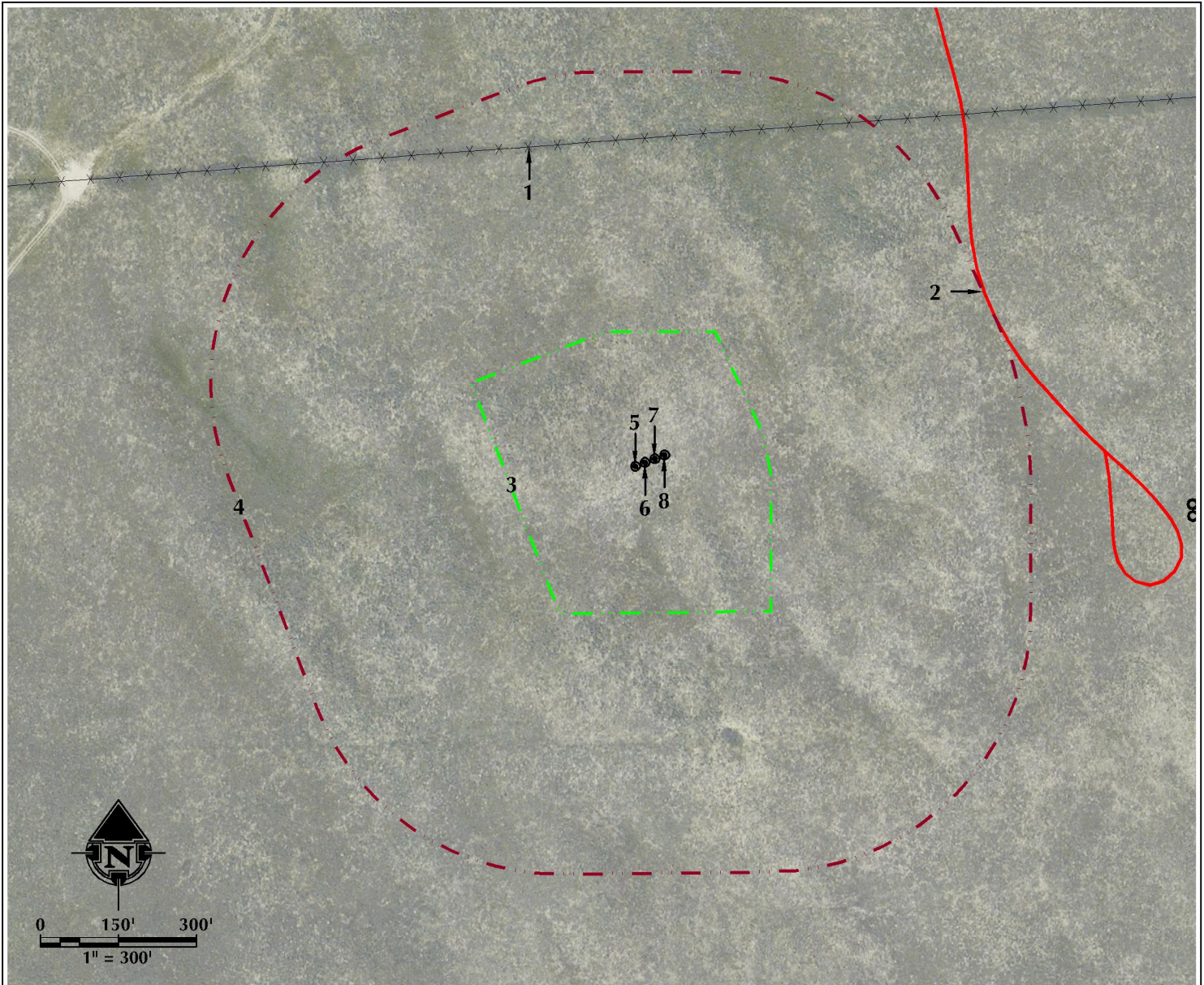

1. EXISTING FENCE IS  $\pm 623'$  N.
2. EXISTING PRIVATE ROAD IS  $\pm 730'$  NE.
3. OPERATIONAL DISTURBANCE AREA
4. 500' BUFFER
5. PROPOSED WELL: ANTELOPE E-A-21HNB
6. PROPOSED WELL: STATE ANTELOPE E14-21-16XRLNC
7. PROPOSED WELL: STATE ANTELOPE 14-21-16XRLNB
8. PROPOSED WELL: STATE ANTELOPE J14-21-16XRLNC

MEASURED FROM REFERENCE LOCATION				MEASURED FROM CLOSEST EDGE OF LOCATION			
BUILDING:	5280'+	RAILROAD:	5280'+	BUILDING:	5280'+	RAILROAD:	5280'+
BUILDING UNIT:	5280'+	PROPERTY LINE:	$\pm 513'$ S	BUILDING UNIT:	5280'+	PROPERTY LINE:	$\pm 223'$ S
PUBLIC ROAD:	5280'+	HIGH OCCUPANCY BUILDING UNIT:	5280'+	PUBLIC ROAD:	5280'+	HIGH OCCUPANCY BUILDING UNIT:	5280'+
ABOVE GROUND UTILITY:	$\pm 1729'$ N	DESIGNATE OUTSIDED ACTIVITY AREA:	5280'+	ABOVE GROUND UTILITY:	$\pm 1463'$ N	DESIGNATE OUTSIDED ACTIVITY AREA:	5280'+

## LEGEND

- EXISTING WELL
- PROPOSED WELL
- WATER WELL
- PUBLIC ROAD
- PRIVATE ROAD
- EXISTING FENCE
- 500' BUFFER
- DISTURBANCE AREA
- EPL — EXISTING PIPELINE
- DITCH/CANAL/DRAINAGE
- OHP — OVERHEAD POWER LINE
- UGP — BURIED POWER LINE
- EXISTING FACILITY
- EXISTING BUILDINGS
- RESIDENCE/BUILDING UNIT

**\* REFERENCE LOCATION \***  
 ALL MEASUREMENTS ARE MADE FROM  
 REFERENCE WELL: STATE ANTELOPE E14-21-16XRLNC  
 LAT: 40.379335° LONG: -104.335004° (NAD83)  
 EXISTING GROUND ELEVATION = 4639.2'  
 WELL FOOTAGES: 513' FSL & 882' FWL



**609 CONSULTING, LLC**  
 LOVELAND OFFICE  
 1615 Foxtrail Drive, Suite 204  
 Loveland, Colorado 80538  
 Phone 970-776-4331

SHERIDAN OFFICE  
 2155 North Main Street  
 Sheridan, Wyoming 82801  
 Phone 307-674-0609

DATE SURVEYED: 12/8/14  
 DATE: 12/10/14  
 DRAFTER: BJB  
 REVISED:

**DATA SOURCES:**  
 - AERIAL COURTESY OF ESRI, INC.  
 - WATER WELLS COURTESY OF  
 COLORADO DIVISION OF WATER  
 RESOURCES

SURFACE USE: RANGELAND

PREPARED FOR:  
**BONANZA CREEK ENERGY**