

K:\BONANZA CREEK\2014_108_ ANTELOPE_14-21_SEC_21_T5N_R62W\GIS\Maps_ABC\Antelope 14-21\Antelope 14-21 Access.mxd 12/9/2014 8:59:38 AM

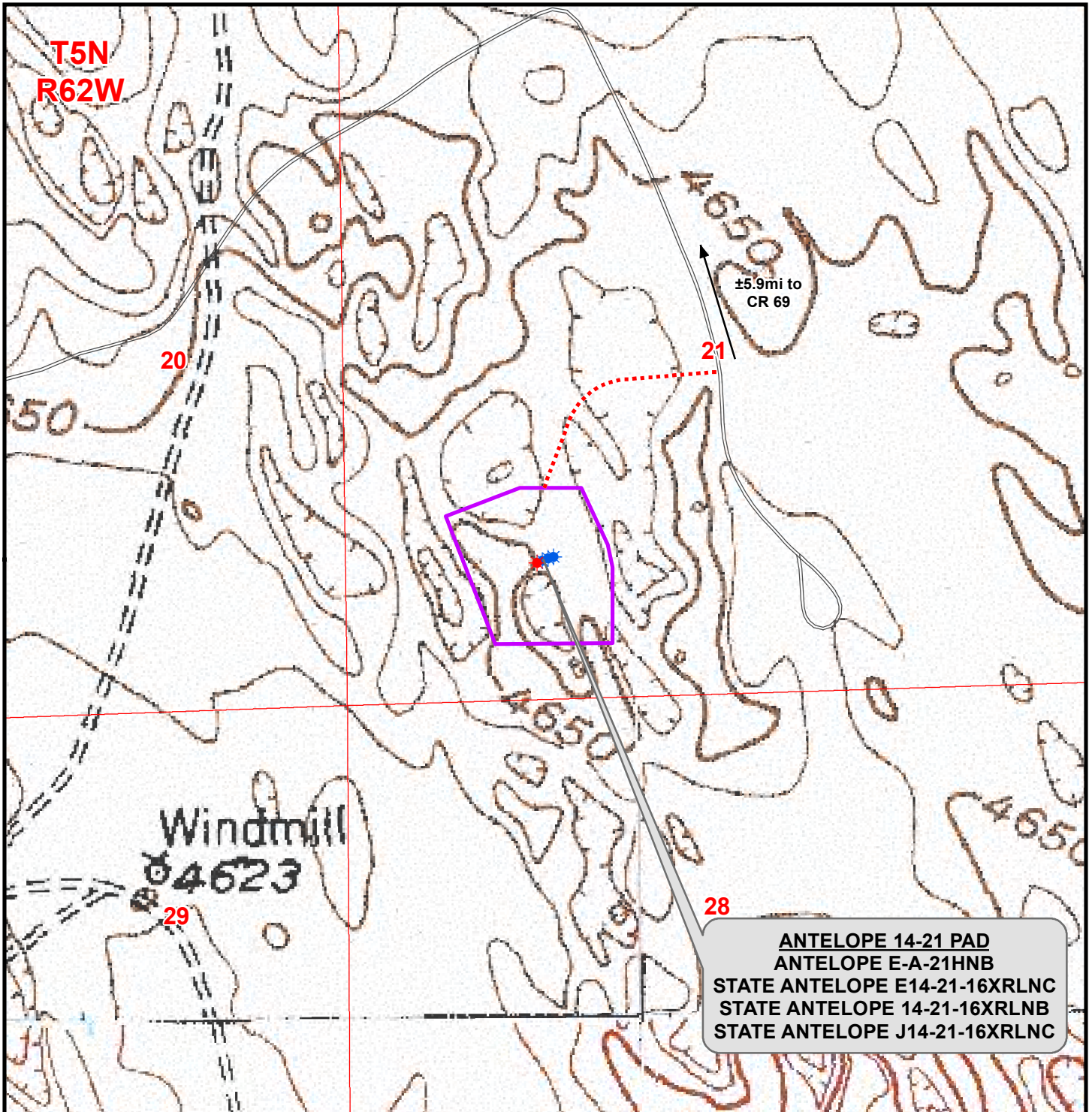

Legend

- ★ Well - Fee - Proposed □ Disturbance Area ===== Road - Primitive - Existing ——— Road - County - Existing
★ Well - State - Proposed Proposed Access Road ——— Road - Improved - Existing ——— Road - Highway - Existing

WELL PAD - ANTELOPE 14-21

ACCESS ROAD MAP
ANTELOPE E-A-21HNB,
STATE ANTELOPE E14-21-16XRLNC,
STATE ANTELOPE 14-21-16XRLNB &
STATE ANTELOPE J14-21-16XRLNC
LOCATED IN SW1/4 SW1/4
SECTION 21, T5N, R62W, 6th P.M.
WELD COUNTY, COLORADO



410 17th Street, Suite 1400
Denver, Colorado 80202



CONSULTING, LLC

SHERIDAN OFFICE LOVELAND OFFICE
2155 North Main Street 1635 Foxtail Drive, Suite 204
Sheridan, Wyoming 82801 Loveland, Colorado 80538
Phone 307-674-0609 Phone 970-776-4331

SCALE: 1" = 500ft

NAD83 CO-Nft

DRAWN: JELO

DATE: 3 Dec 2014

REVISED:

DATE: