Location Drawing
ROBERTS 12-E PAD
MULTI WELL PAD
SE 1/4 NE 1/4 SECTION 12, TOWNSHIP 7 NORTH, RANGE 67 WEST OF THE 6TH PRINCIPAL MERIDIAN

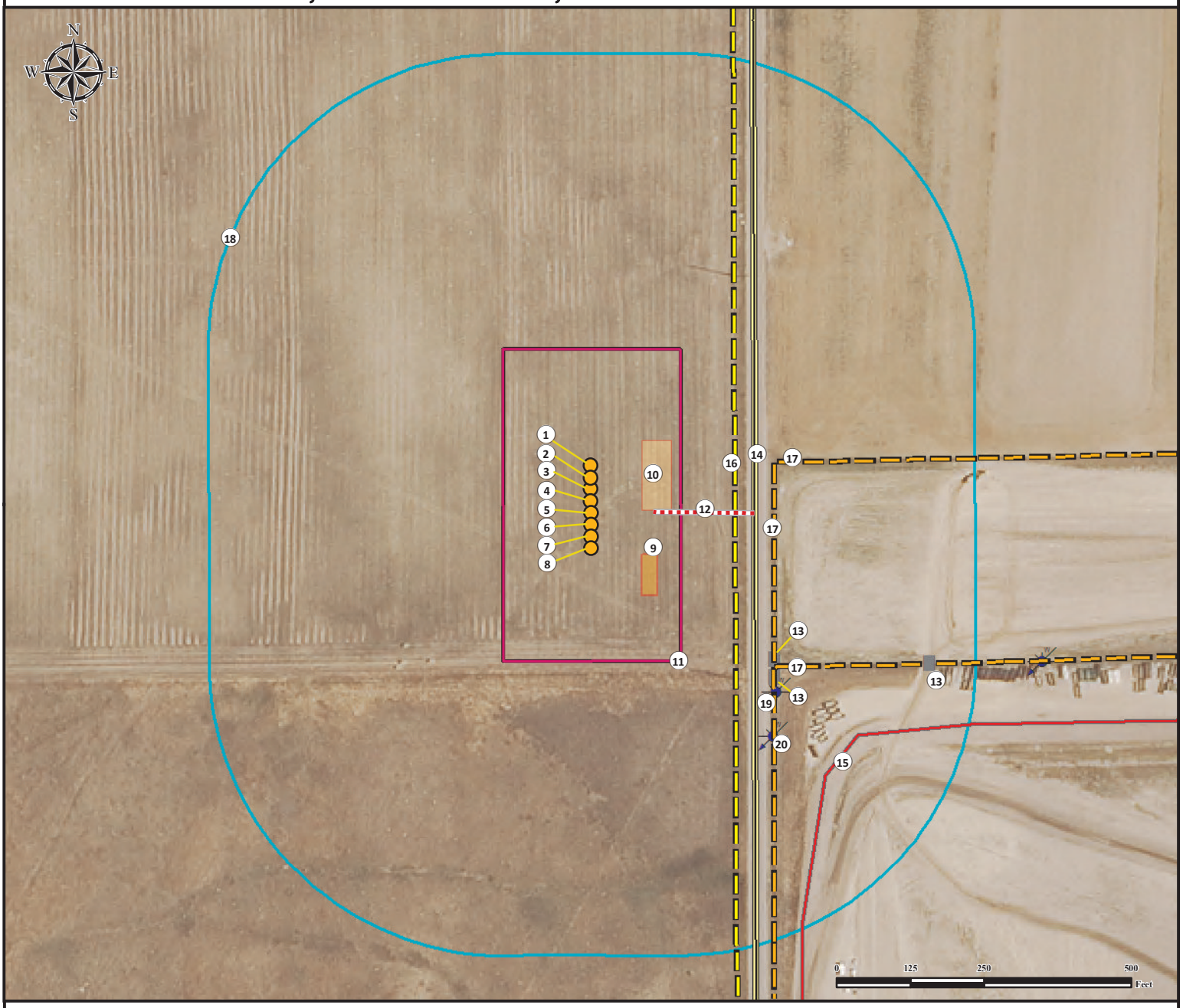

1. Proposed Well ROBERTS 11-12CHZ.
2. Proposed Well ROBERTS 11-12NHZ.
3. Proposed Well ROBERTS F-12CHZ.
4. Proposed Well ROBERTS F-12NHZ.
5. Proposed Well ROBERTS A-12CHZ.
6. Proposed Well ROBERTS A-12NHZ.
7. Proposed Well ROBERTS 12-12CHZ.
8. Proposed Well ROBERTS 12-12NHZ.
9. Proposed ROBERTS 12-E Separator is ±92' SE.
10. Proposed ROBERTS 12-E Tank Battery is ±94' NE.
11. Operational Disturbance Area.
12. Proposed Access Road.
13. Gates are ±395' SE, ±415' SE, and ±625' SE.
14. Public Road (WCR 25) is ±264' E.
15. Private Road is ±587' SE.
16. Powerline is ±242' E.
17. Fences are ±309' E, ±319' NE, and ±404' SE.
18. 500' Radius.
19. Water Well (Permit #168475) is ±435' SE.
20. Water Well (Permit #168473) is ±487' SE.

Legend

- Proposed Well
- Water Well
- Fence
- Public Road
- Powerline
- Private Road
- Proposed Access Road
- Disturbance Area
- 500' Radius
- Proposed Tank Battery
- Proposed Separator Pad

Measured from Nearest Well or Facility	
Building -	±1517' NE
Building Unit -	±2074' NW
Surface Water - (Canal)	±2371' SW
Public Road - (WCR 25)	±130' E
Prop. Line (SCHNEIDER REBECCA LYNN)	±55' S
Utility (Power Line) -	±110' E
Railroad -	>5280' SW

Measured from Nearest Well	
Water Well - ±395' SE Permit: 168475,	SWL = 0' Receipt: 0347899S
Water Well - ±1253' SE Permit: 166761,	SWL = 49' Receipt: 0342685A

Reference Location

** ROBERTS A-12CHZ **

Lat: 40.589538° Long:-104.832810° (NAD83)
Elevation: 5138 Feet

Disturbance Acreage:

3.65 Acres Drilling Operations
1.83 Acres Interim Reclaim

Current Surface Use: Dry Land Crop
Future Surface Use: Dry Land Crop

Prepared for: SYNERGY RESOURCES CORPORATION

PFS Inc Petroleum Field Services
Use our resources to find yours!
www.petro-fs.com
(303) 928-7128

Field Date:	07/29/2014
Drafting Date:	02/09/2015
Drafted By:	DRF
Checked By:	SRD
Revision:	4

Data Sources:
- Aerial courtesy of NAIP (2013)