

Access Road Map

ROBERTS 12-E PAD

MULTI WELL PAD

SE 1/4 NE 1/4 SECTION 12, TOWNSHIP 7 NORTH, RANGE 67 WEST OF THE 6TH PRINCIPAL MERIDIAN

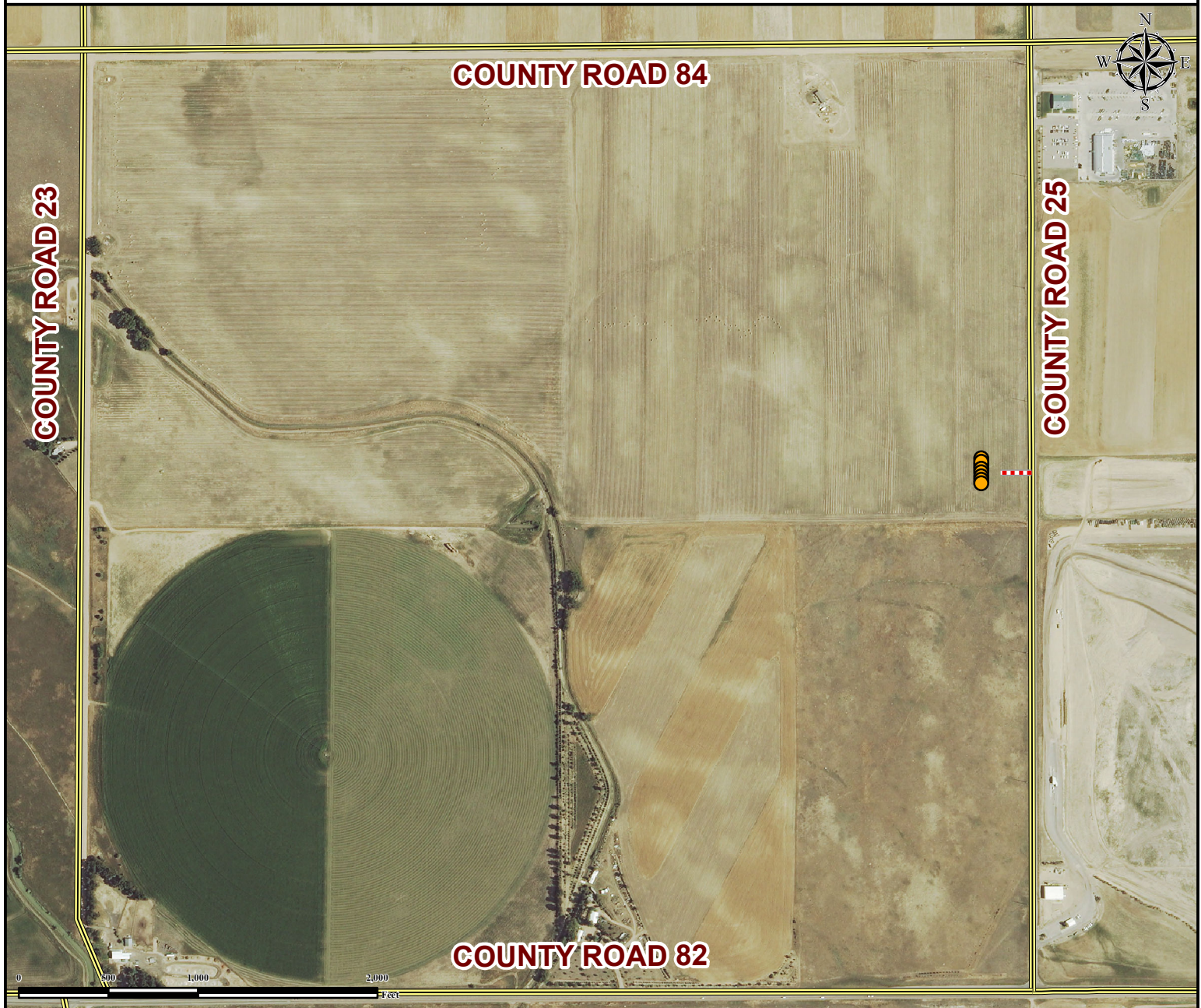

From Ault, CO: From the intersection of 2nd Avenue and 1st Street, Drive West on 1st Street for ± 5.2 miles to County Road 25 and turn right.
Drive North on County Road 25 for ± 5 miles to Proposed Access Road and turn left.
Drive West on Proposed Access Road for $\pm 171'$ to proposed well pad location.

Total distance from Ault, CO to proposed well pad location is ± 5.8 miles.

Legend

● Proposed Well
 --- Proposed Access Road
 == Public Road

Reference Location

** ROBERTS A-12CHZ **

Lat: 40.589483° Long: -104.832810° (NAD83)
 Elevation: 5138 Feet



Use our resources to find yours!
www.petro-fs.com
 (303) 928-7128

Field Date: 07/29/2014
 Drafting Date: 02/05/2015
 Drafted By: DRF
 Checked By: SRD
 Revision: 2

Data Sources:
 - Aerial courtesy of NAIP (2013)

Prepared for:

