

Well Name: JIM CREEK 01-29

VERTICAL - ORIGINAL HOLE, 2/12/2015 8:35:46 AM

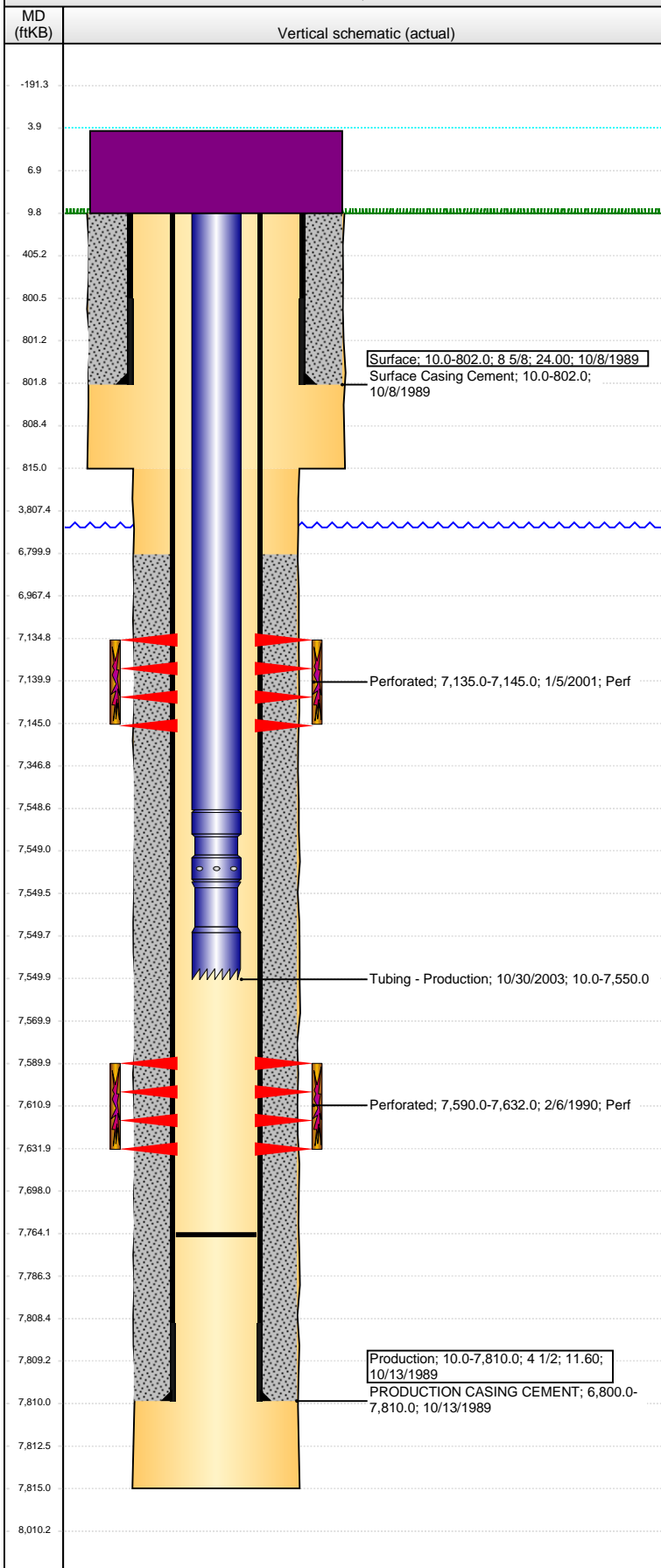

Well Header

API 05-123-14428	Business Unit DJ BASIN	District 15	Well Config VERTICAL
Original KB Elevation (ft) 4,968.00	KB - GL / MSL (ftKB) 10.00	Spud Date 10/7/1989	P & A Date
Comment			

Directions To Well

Congressional Location

Quarter 1	Quarter 2	Quarter 3 SW	Quarter 4 SW	Section 29	Township 2 N	Twntshp N...	Range 64	Rng E/W Dir W
-----------	-----------	-----------------	-----------------	---------------	-----------------	--------------	-------------	------------------

Bottom Hole Location

North-South Distance (ft)	From N or S Line	East-West Distance (ft)	From E or W Line
---------------------------	------------------	-------------------------	------------------

Plug Back Total Depths

Date	Depth (ftKB)	Method	Com
10/13/1989	7,764.0	TAG	

Wellbore Sections

Section Des	Size (in)	Act Top, MD (ftKB)	Act Btm, MD (ftKB)
SURFACE	12 1/4	10.0	815.0
PRODUCTION	7 7/8	815.0	7,815.0

Zone Statuses

Zone Name	Status Date	Status	Job
J SAND	4/20/1990	PR	DRILLING/COMPLETION - ORIGINAL, 10/7/1989 00:00
CODELL	8/14/2001	PR	RECOMPLETION, 1/4/2001 00:00

Casing Strings

Surface, 802.0ftKB

Casing Description	Run Date	OD (in)	Wt/Len (l...)	Grade	Top, MD (ft...)	MD (ftKB)
Surface	10/8/1989	8 5/8	24.00		10.0	802.0

Production, 7,810.0ftKB

Casing Description	Run Date	OD (in)	Wt/Len (l...)	Grade	Top, MD (ft...)	MD (ftKB)
Production	10/13/1989	4 1/2	11.60		10.0	7,810.0

Cement

Description	Top Depth (ftKB)	Bottom Depth (ftKB)
Surface Casing Cement	10.0	802.0
PRODUCTION CASING CEMENT	6,800.0	7,810.0

Tubing Strings

Tubing Description	Run Date	String...	ID (in)	Wt (lb/ft)	Grade	Len (ft)	Set De...
Tubing - Production	10/30/2003	3	2 3/8	1.995	4.70 J-55	7,540.00	

Tubing Components

Item Des	OD (in)	Wt (lb/ft)	Grade	Jts	Len (ft)	Btm (ftKB)	Btm (TVD) (ftKB)
Tubing	2 3/8	4.70	J-55	238	7,538.40	7,548.4	
Pump Seating Nipple	2 3/8			1	1.00	7,549.4	
Notched collar	2 3/8			1	0.60	7,550.0	

Perforation Data

Zone	Bnch/St g	Entered Shot Total	Top (ftKB)	Btm (ftKB)	Date
CODELL, ORIGINAL HOLE		40	7,135.00	7,145.00	1/5/2001
J SAND, ORIGINAL HOLE		168	7,590.00	7,632.00	2/6/1990

Stimulations & Treatments

Date	Zone	Primary Job Type
4/11/1990	J SAND, ORIGINAL HOLE	DRILLING/COMPLETION - ORIGINAL
Technical Result		Tech Result Details
Comment		Tech Result Note

Date	Zone	Primary Job Type
1/9/2001	CODELL, ORIGINAL HOLE	RECOMPLETION
Technical Result		Tech Result Details
Comment		Tech Result Note

Other In Hole

Run Date	Des	OD (in)	Top (ftKB)	Btm (ftKB)

Well Name: JIM CREEK 01-29

VERTICAL - ORIGINAL HOLE, 2/12/2015 8:35:49 AM

Logs

Date	Type	Top, MD (ftKB)	Btm, MD (ftKB)
10/13/1989	COMPENSATED DENSITY	4,500.0	7,808.0
10/13/1989	INDUCTION	802.0	7,808.0

