

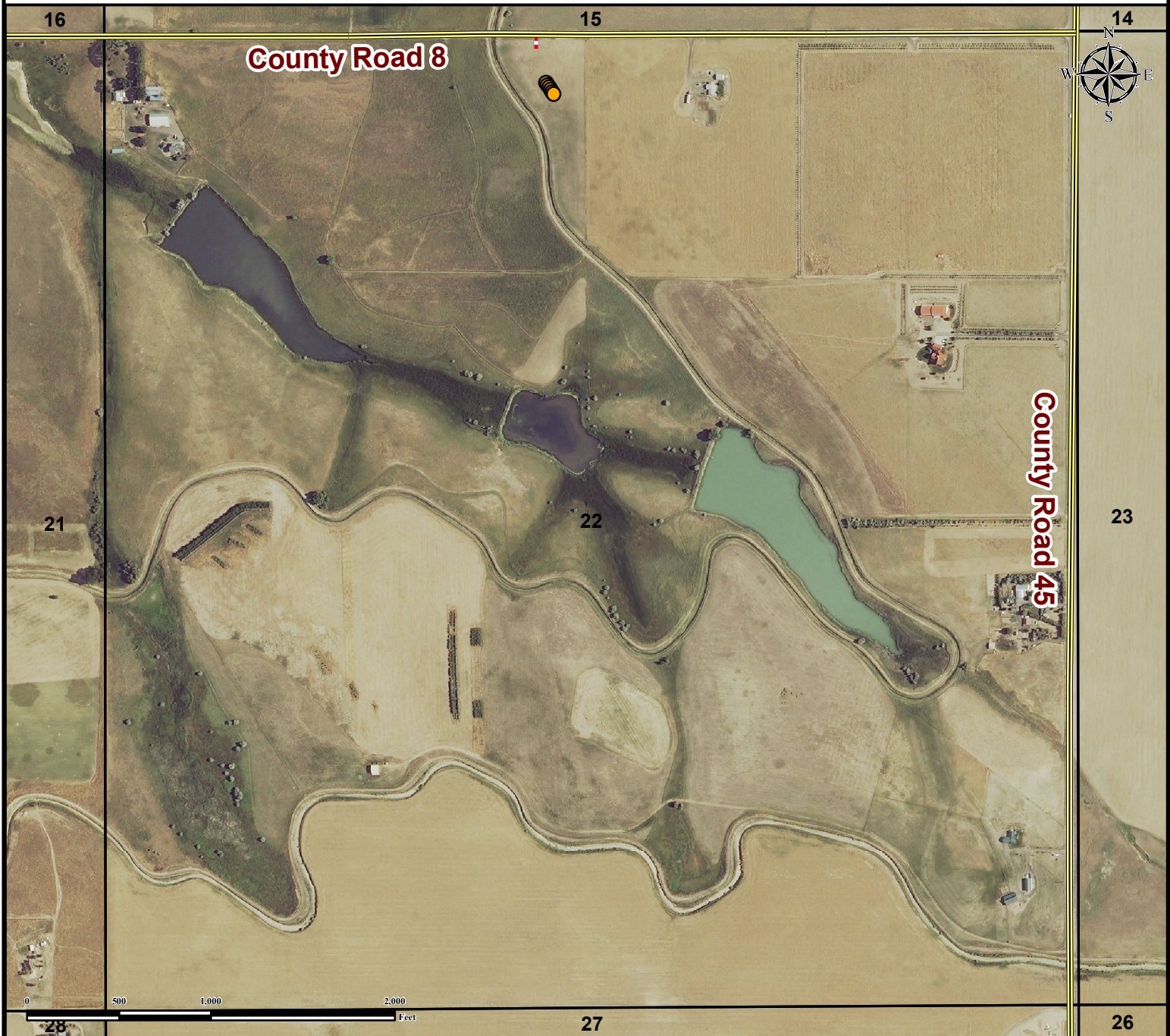

LONG 22-B PAD ACCESS ROAD MAP



From HUDSON, CO: From the intersection of Hudson Dr and Main St,
Drive East on Main St for ± 0.2 miles and turn right onto County Road 45.
Drive South on County Road 45 for ± 2.0 miles and turn right onto County Road 8.
Drive West on County Road 8 for ± 0.5 miles and turn left onto Proposed Access Road.
Drive South on Proposed Access Road for ± 71 feet to proposed production pad.

Total distance from Hudson, CO to proposed production pad is ± 2.8 miles.

Legend

 Proposed Well
  Proposed Access Road
  Public Road

Reference Location

**** LONG 22-15-4NBH ****

Lat: 40.043384° Long: -104.650857° (NAD83)
 Elevation: 5052 Feet



FIELD DATE:

12-09-14

DRAWING DATE:

02-03-15

BY:

DRF

CHECKED BY:

CSG

SITE NAME:

LONG 22-B PAD

SURFACE LOCATION:

NE1/4 NW1/4, SEC. 22, T1N, R65W, 6TH P.M.

WELD COUNTY, COLORADO

PREPARED FOR:

Edge Energy