

Project: Wattenberg Field  
Site: A (Sec.17-T06N-R63W) Weld County, CO  
Well: Colt A13-628  
Wellbore: Original Drilling  
Design: APD - Rev 2

# Northern Region Drilling - Working

Geodetic System: US State Plane 1983  
Datum: North American Datum 1983  
Ellipsoid: GRS 1980  
Zone: Colorado Northern Zone  
System Datum: Mean Sea Level

## SECTION DETAILS

Sec	MD	Inc	Azi	TVD	+N/-S	+E/-W	Dleg	TFace	VSeet	Target
1	0.0	0.00	0.00	0.0	0.0	0.0	0.00	0.00	0.0	
2	1800.0	0.00	0.00	1800.0	0.0	0.0	0.00	0.00	0.0	
3	2200.0	8.00	283.04	2198.7	6.3	-27.2	2.00	283.04	27.1	
4	5302.8	8.00	283.04	5271.3	103.7	-447.8	0.00	0.00	447.6	
5	5702.8	0.00	0.00	5670.0	110.0	-475.0	2.00	180.00	474.7	
6	6094.6	0.00	0.00	6061.8	110.0	-475.0	0.00	0.00	474.7	
7	7039.1	85.00	268.86	6696.0	98.4	-1056.0	9.00	268.86	1055.8	
8	7114.1	85.00	268.86	6702.6	96.9	-1130.7	0.00	0.00	1130.5	
9	7169.6	90.00	268.86	6705.0	95.8	-1186.2	9.00	0.00	1186.0	
10	12780.8	90.00	268.86	6705.0	-16.2	-6796.3	0.00	0.00	6796.3	Colt A13-628 BHL 1205'FSL, 1235'FEL

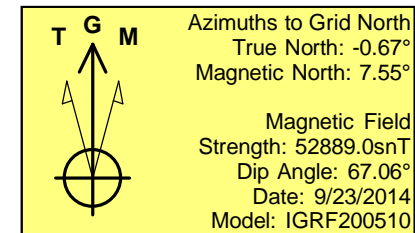
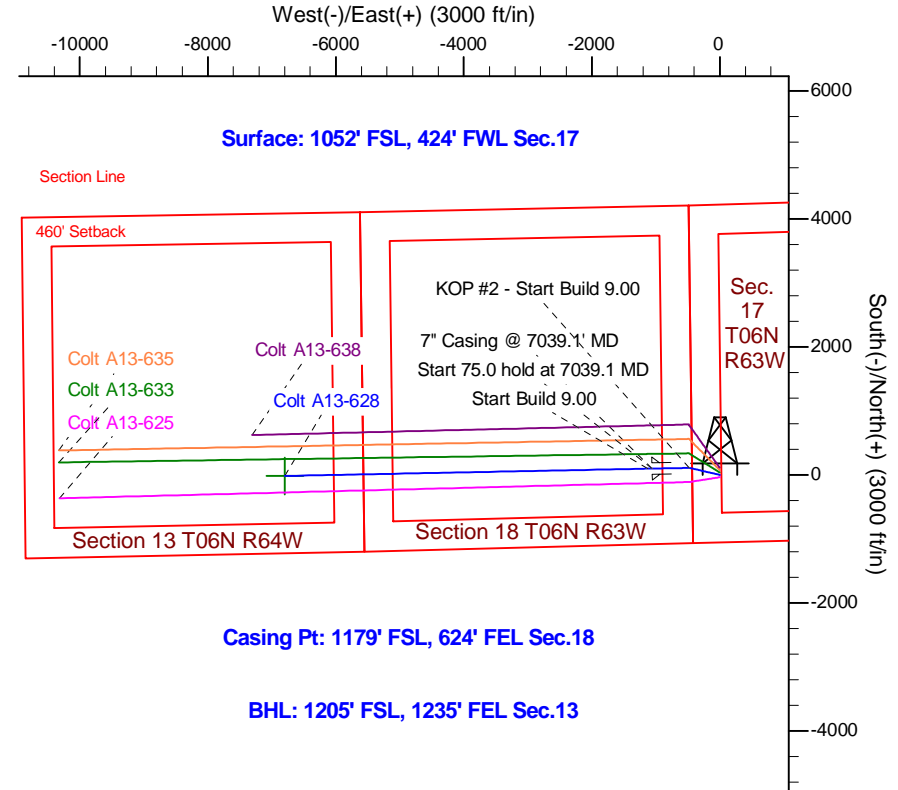
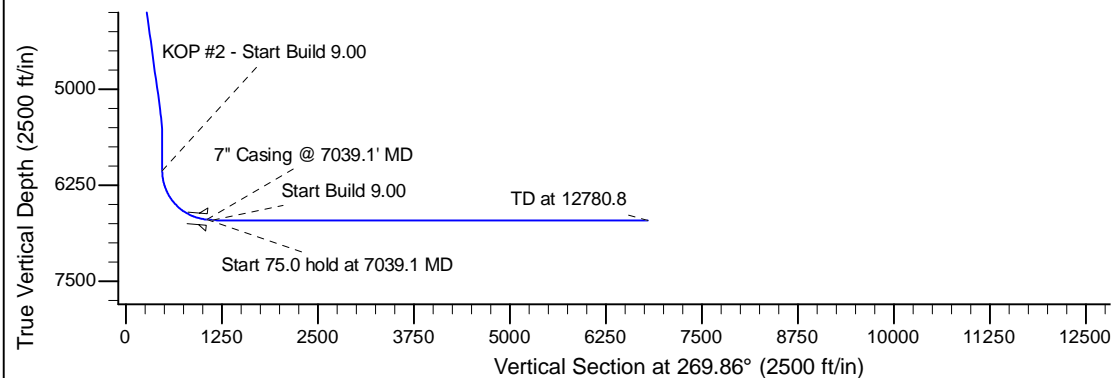
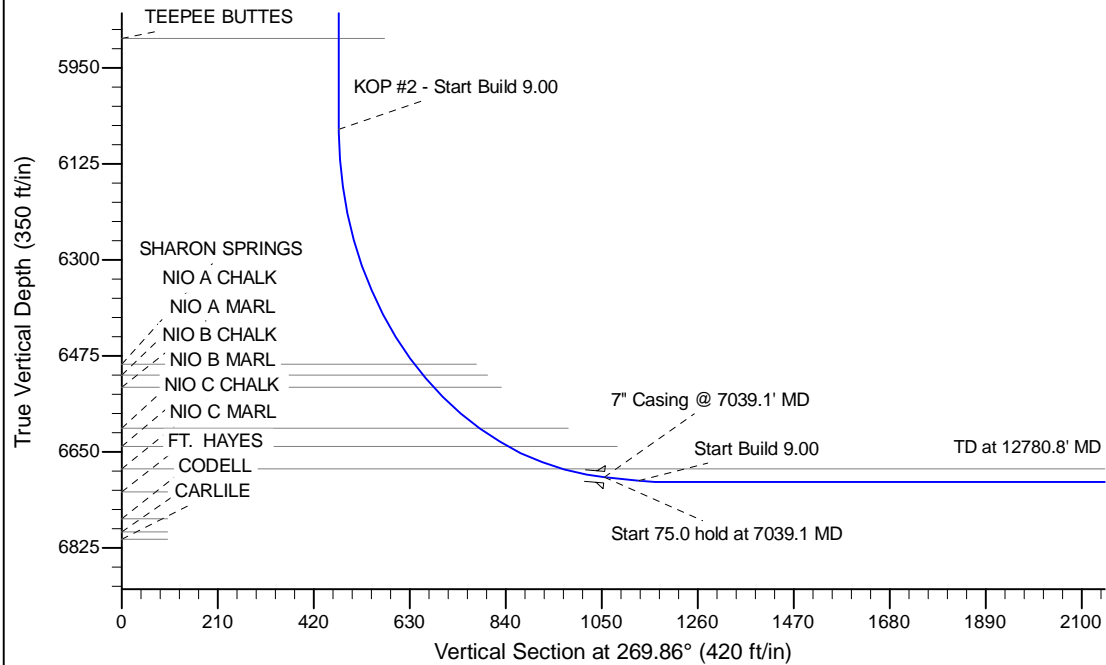

WELL DETAILS: Colt A13-628					
Ground Level: 4665.0					
0.0	0.0	Northing	Easting	Latitude	Longitude
		1420155.54	3286845.39	40.482150	-104.468800
Plan: APD - Rev 2 (Colt A13-628/Original Drilling)					
Created By: Shailey Jewell			Date: 13:22, February 10 2015		
Checked: _____			Date: _____		
Reviewed: _____			Date: _____		
Approved: _____			Date: _____		