

Project: Wattenberg Field
Site: A (Sec.17-T06N-R63W) Weld County, CO
Well: Colt A13-618
Wellbore: Original Drilling
Design: APD - Rev 2

Northern Region Drilling - Working

Geodetic System: US State Plane 1983
Datum: North American Datum 1983
Ellipsoid: GRS 1980
Zone: Colorado Northern Zone
System Datum: Mean Sea Level

SECTION DETAILS

Sec	MD	Inc	Azi	TVD	+N/-S	+E/-W	Dleg	TFace	VFace	Target
1	0.0	0.00	0.00	0.0	0.0	0.0	0.00	0.00	0.0	
2	1800.0	0.00	0.00	1800.0	0.0	0.0	0.00	0.00	0.0	
3	2200.0	8.00	283.04	2198.7	6.3	-27.2	2.00	283.04	27.1	
4	5302.8	8.00	283.04	5271.3	103.7	-447.8	0.00	0.00	446.2	
5	5702.8	0.00	0.00	5670.0	110.0	-475.0	2.00	180.00	473.3	
6	6111.6	0.00	0.00	6078.8	110.0	-475.0	0.00	0.00	473.3	
7	7056.1	85.00	268.46	6713.0	94.4	-1055.9	9.00	268.46	1054.4	
8	7131.1	85.00	268.46	6719.6	92.4	-1130.6	0.00	0.00	1129.1	
9	7186.6	90.00	268.46	6722.0	90.9	-1186.1	9.00	0.00	1184.6	
10	16326.4	90.00	268.46	6722.0	-154.3	-10322.6	0.00	0.00	10323.7	Colt A13-618 BHL 510'FSL, 535'FWL

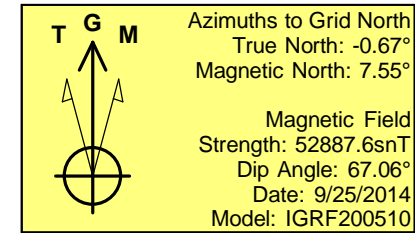
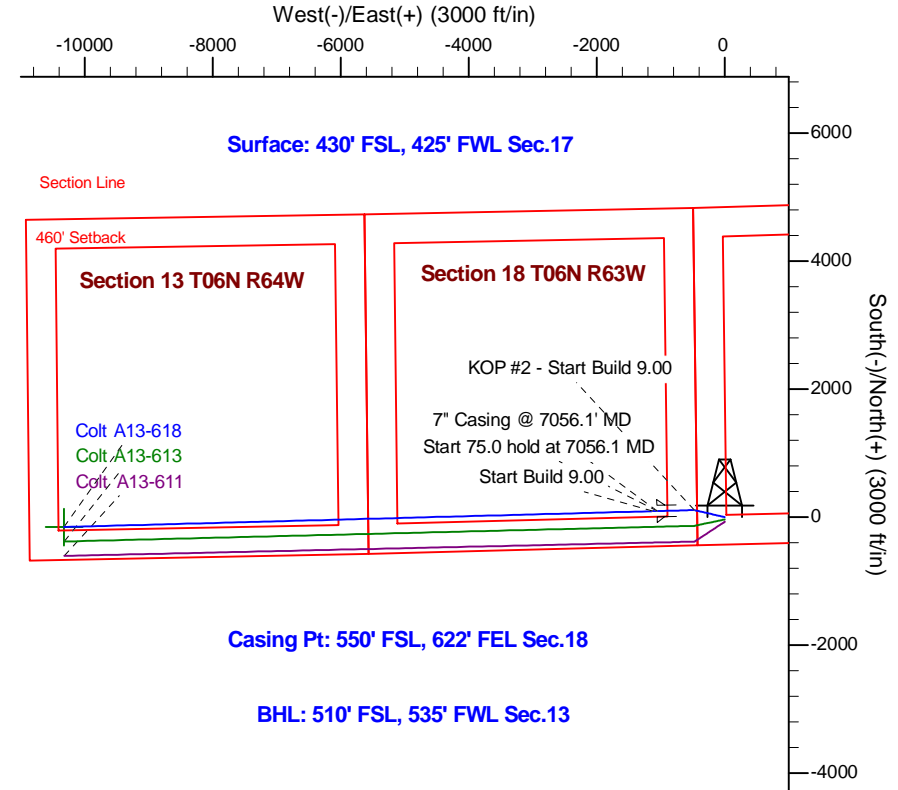
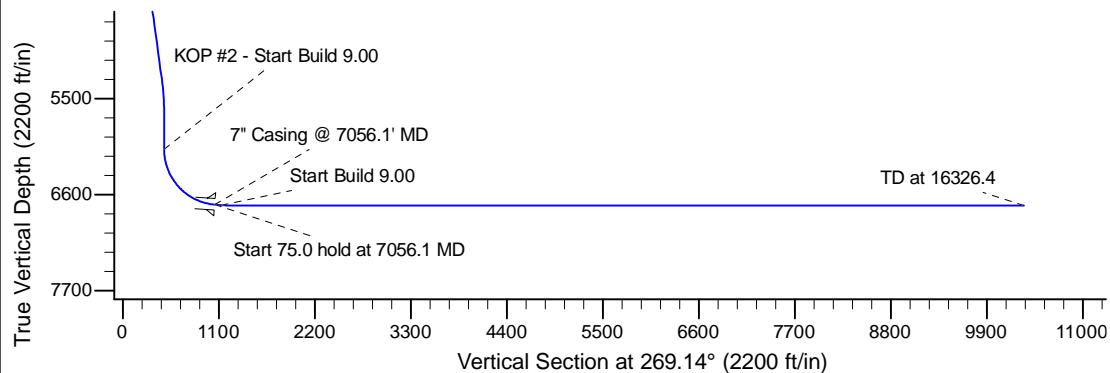
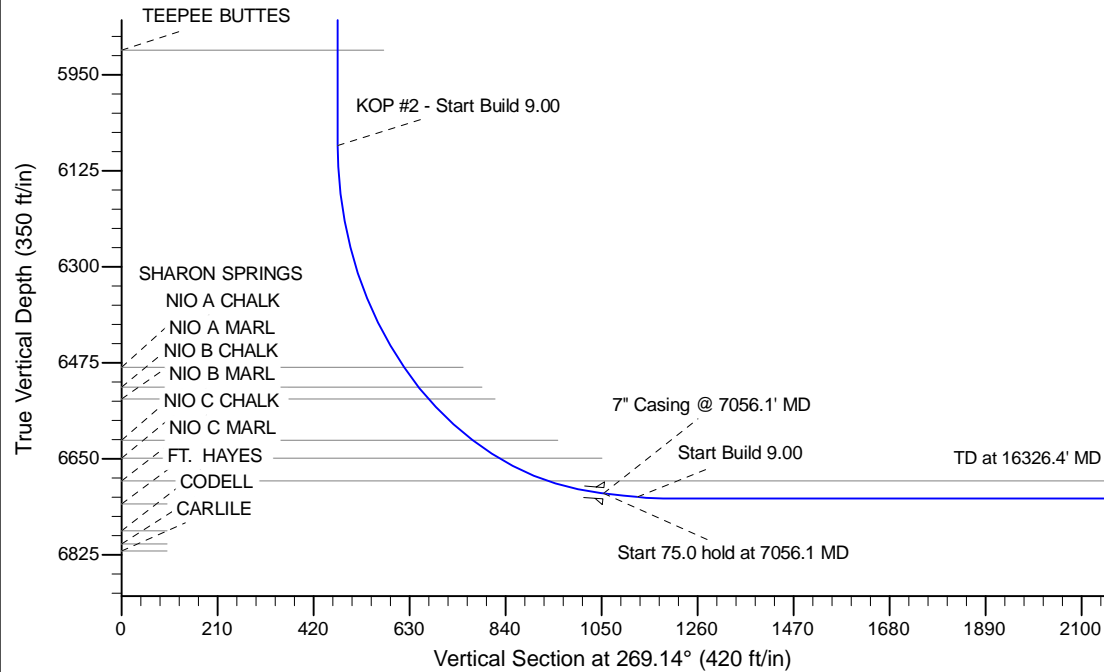

WELL DETAILS: Colt A13-618					
Ground Level: 4665.0					
0.0	0.0	Northing	Easting	Latitude	Longitude
		1419532.65	3286855.42	40.480440	-104.468790
Plan: APD - Rev 2 (Colt A13-618/Original Drilling)					
Created By: Shailey Jewell			Date: 14:50, February 09 2015		
Checked: _____			Date: _____		
Reviewed: _____			Date: _____		
Approved: _____			Date: _____		