

Section 32  
T. 6 S., R. 95 W.

0 250 500  
GRAPHIC SCALE IN FEET  
1 INCH = 500 FEET

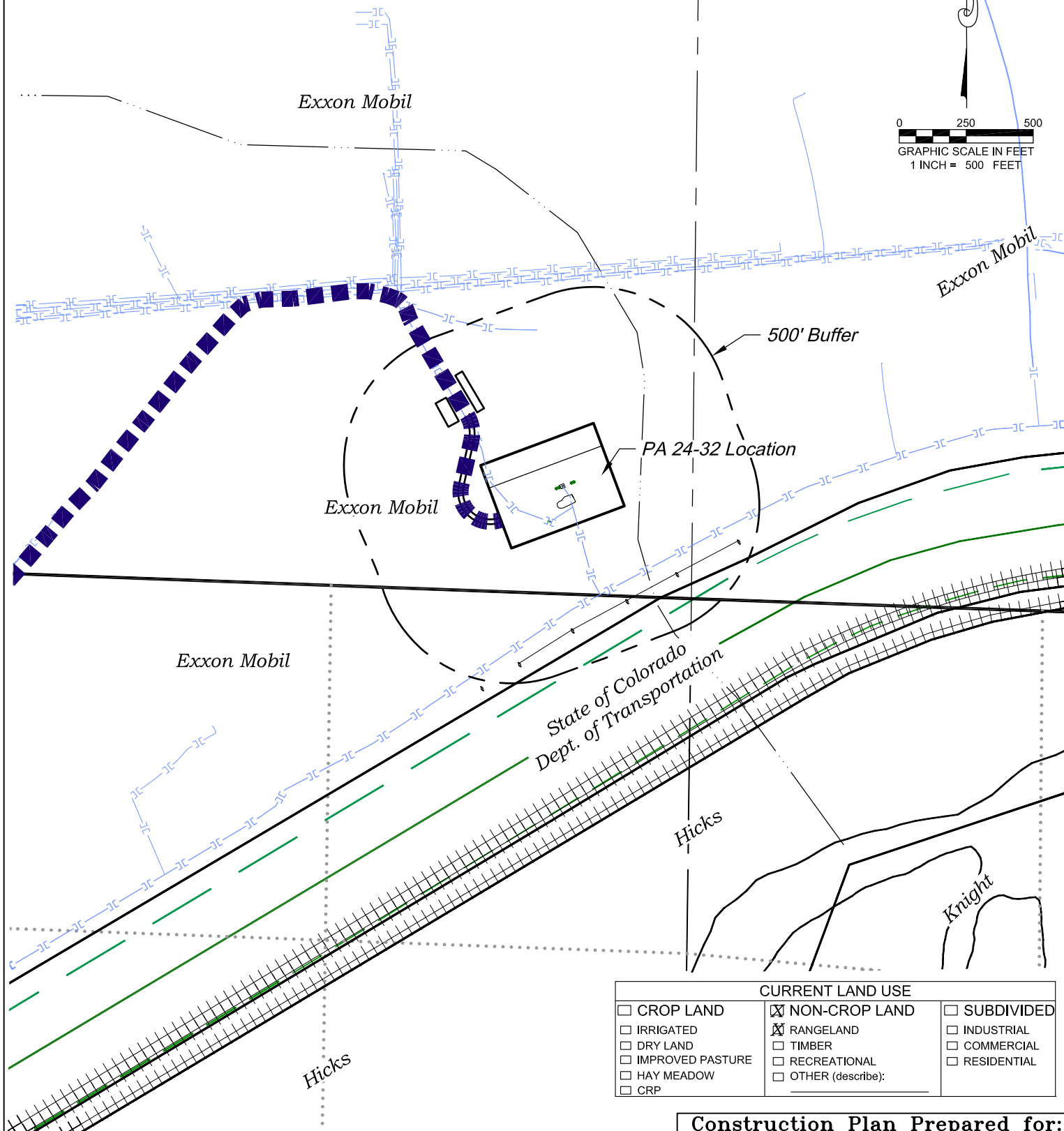

136 East Third Street  
Rifle, Colorado 81650  
Ph. (970) 625-2720  
Fax (970) 625-2773



**BOOKCLIFF**  
Survey Services, Inc.

SCALE: 1" = 500'  
DATE: 8/14/14  
PLAT: 6 of 7  
PROJECT: Valley  
DFT: cs

**Construction Plan Prepared for:**  
**WPXENERGY** WPX Energy Rocky Mountain, LLC

PA 24-32 Drill Pad - Plat 6  
LOCATION

Section 32  
T. 6 S., R. 95 W.

PA 732-21-32-HN1  
N Az. 359°18'06"  
4591 ft.

PA 732-31-32-HN1  
N Az. 14°11'40"  
4670 ft.

0 600 1200  
GRAPHIC SCALE IN FEET  
1 INCH = 1200 FEET

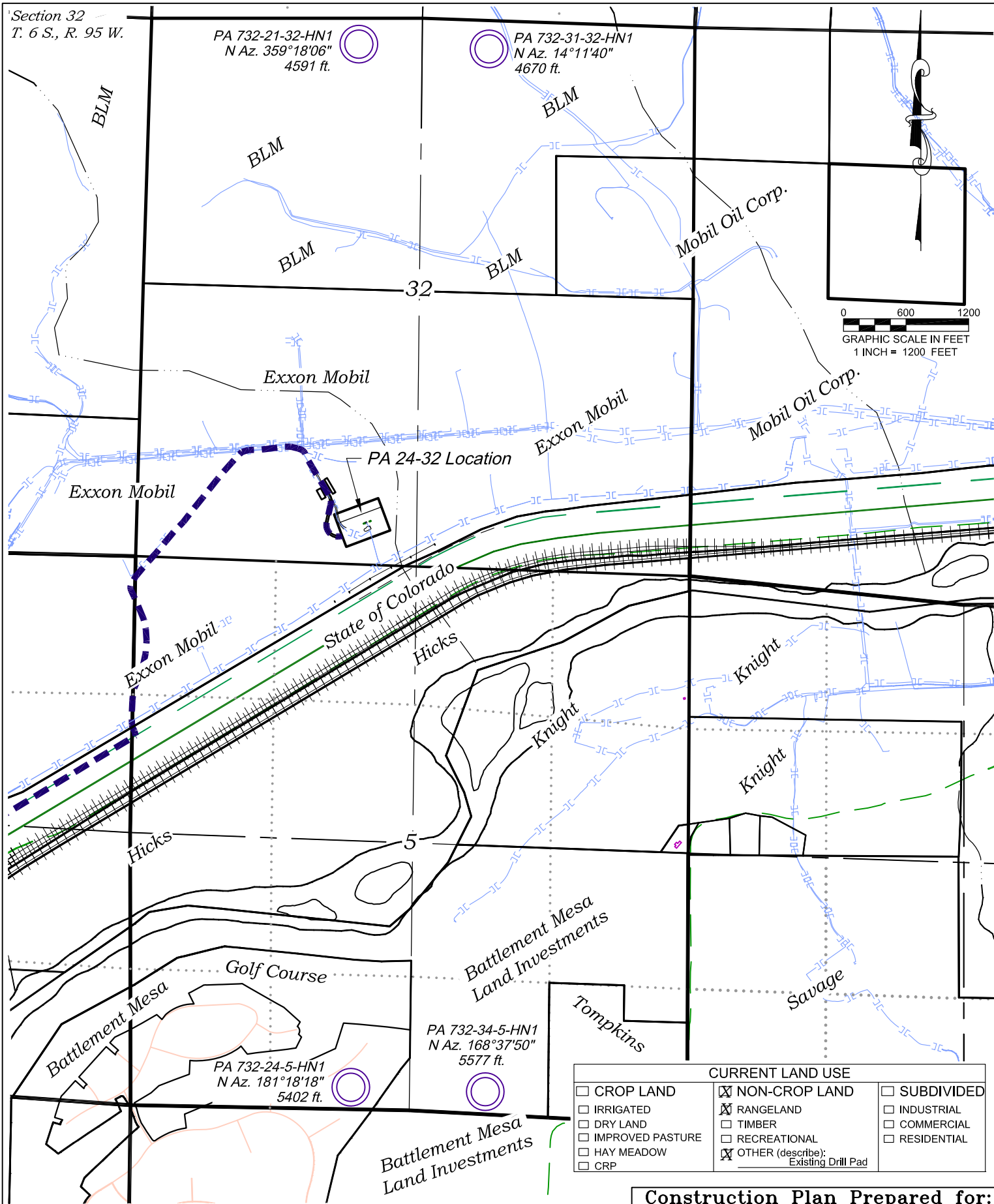

CURRENT LAND USE		
<input type="checkbox"/> CROP LAND	<input checked="" type="checkbox"/> NON-CROP LAND	<input type="checkbox"/> SUBDIVIDED
<input type="checkbox"/> IRRIGATED	<input checked="" type="checkbox"/> RANGELAND	<input type="checkbox"/> INDUSTRIAL
<input type="checkbox"/> DRY LAND	<input type="checkbox"/> TIMBER	<input type="checkbox"/> COMMERCIAL
<input type="checkbox"/> IMPROVED PASTURE	<input type="checkbox"/> RECREATIONAL	<input type="checkbox"/> RESIDENTIAL
<input type="checkbox"/> HAY MEADOW	<input checked="" type="checkbox"/> OTHER (describe): Existing Drill Pad	
<input type="checkbox"/> CRP		

**Construction Plan Prepared for:**  
**WPXENERGY** WPX Energy Rocky Mountain, LLC

PA 24-32 Drill Pad - Plat 6A  
LOCATION SUPPLEMENT

136 East Third Street  
Rifle, Colorado 81650  
Ph. (970) 625-2720  
Fax (970) 625-2773



**BOOKCLIFF**  
Survey Services, Inc.

SCALE: 1" = 1200'  
DATE: 8/14/14  
PLAT: 6A of 7  
PROJECT: Valley  
DFT: cs

*Visible Improvements to Well Head - (ft.)*

<i>Description</i>	<i>Building</i>	<i>Building Unit</i>	<i>High Occu. Building</i>	<i>DOAA</i>	<i>Public Road</i>	<i>Above Ground Utility</i>	<i>Railroad</i>	<i>Property Line</i>
PA 732-34-5	120° 3445	136° 4251	>5280	>5280	149° 590	152° 482	149° 975	149° 536
PA 732-31-32	119° 3452	136° 4254	>5280	>5280	149° 592	152° 484	149° 977	149° 538
PA 732-21-32	119° 3484	136° 4274	>5280	>5280	149° 601	152° 490	149° 986	149° 547
PA 732-24-5	119° 3491	136° 4278	>5280	>5280	149° 602	152° 492	149° 988	149° 549

*Production Equipment*

Seperators	121° 3873	136° 4681	>5280	>5280	149° 998	152° 882	149° 1383	149° 944
Tanks	119° 3931	135° 4714	>5280	>5280	149° 1004	152° 886	149° 1390	149° 951

136 East Third Street  
Rifle, Colorado 81650  
Ph. (970) 625-2720  
Fax (970) 625-2773



SCALE: NA  
DATE: 8/14/14  
PLAT: 6B of 7  
PROJECT: Valley  
DFT: cs

**Construction Plan Prepared for:**  
**WPXENERGY** WPX Energy Rocky Mountain, LLC

*PA 24-32 Drill Pad - Plat 6B*  
*LOCATION TABLE*