

Well Name: STATE A36-07

VERTICAL - ORIGINAL HOLE, 2/5/2015 11:32:41 AM

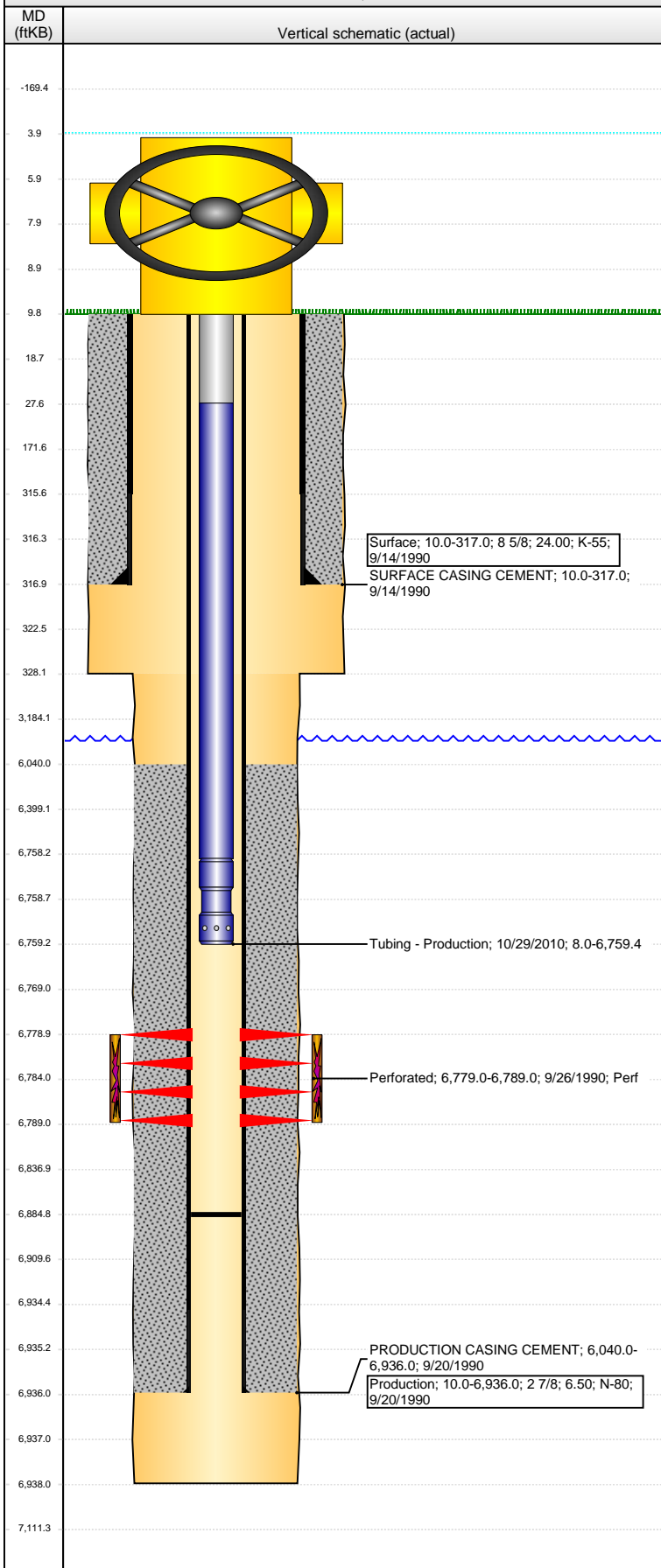

Well Header									
API 05-123-14741		Business Unit DJ BASIN		District 15		Well Config VERTICAL			
Original KB Elevation (ft) 4,637.00		KB - GL / MSL (ftKB) 10.00		Spud Date 9/14/1990		P & A Date			
Comment									
Directions To Well RD 59 / RD 62 - .5N, .6E, N INTO.									
Congressional Location									
Quarter 1	Quarter 2	Quarter 3 SW	Quarter 4 NE	Section 36	Township 6 N	Twntshp N...	Range 64	Rng E/W Dir W	
Bottom Hole Location									
North-South Distance (ft)		From N or S Line		East-West Distance (ft)			From E or W Line		
Plug Back Total Depths									
Date	Depth (ftKB)	Method			Com				
9/20/1990	6,931.0	TAG							
10/10/2008	6,876.0	TAG							
10/28/2010	6,885.0	SLICKLINE TAG							
Wellbore Sections									
Section Des		Size (in)		Act Top, MD (ftKB)		Act Btm, MD (ftKB)			
SURFACE		12 1/4		10.0		328.0			
PRODUCTION		7 7/8		328.0		6,938.0			
Zone Statuses									
Zone Name		Status Date		Status		Job			
CODELL		10/7/1990		PR		DRILLING/COMPLETION - ORIGINAL, 9/14/1990 00:00			
Casing Strings									
Surface, 317.0ftKB									
Casing Description Surface		Run Date 9/14/1990	OD (in) 8 5/8	Wt/Len (l... 24.00	Grade K-55	Top, MD (ft... 10.0	MD (ftKB) 317.0		
Production, 6,936.0ftKB									
Casing Description Production		Run Date 9/20/1990	OD (in) 2 7/8	Wt/Len (l... 6.50	Grade N-80	Top, MD (ft... 10.0	MD (ftKB) 6,936.0		
Cement									
Description SURFACE CASING CEMENT				Top Depth (ftKB) 10.0		Bottom Depth (ftKB) 317.0			
Description PRODUCTION CASING CEMENT				Top Depth (ftKB) 6,040.0		Bottom Depth (ftKB) 6,936.0			
Tubing Strings									
Tubing Description Tubing - Production		Run Date 10/13/2008	String... 1.66	ID (in) 1.380	Wt (lb/ft) 2.30	Grade J-55	Len (ft) 6,749.40	Set De... 40	
Tubing Description Tubing - Production		Run Date 10/29/2010	String... 1.66	ID (in) 1.380	Wt (lb/ft) 2.30	Grade J-55	Len (ft) 6,751.35	Set De... 35	
Tubing Components									
Item Des		OD (in)	Wt (lb/ft)	Grade	Jts	Len (ft)	Btm (ftKB)	Btm (TVD) (ftKB)	
Tubing Pup Joint		1.66	2.30	J-55	2	19.70	27.7		
Tubing		1.66	2.30	J-55	204	6,730.55	6,758.3		
Notched Seating Nipple		1.66			1	1.10	6,759.4		
Perforation Data									
Zone		Bnch/St g	Entered Shot Total	Top (ftKB)		Btm (ftKB)		Date	
CODELL, ORIGINAL HOLE			20	6,779.00		6,789.00		9/26/1990	
Stimulations & Treatments									
Date 9/30/1990		Zone CODELL, ORIGINAL HOLE			Primary Job Type DRILLING/COMPLETION - ORIGINAL				
Technical Result			Tech Result Details			Tech Result Note			
Comment									
Other In Hole									
Run Date		Des			OD (in)	Top (ftKB)		Btm (ftKB)	
Logs									
Date		Type			Top, MD (ftKB)		Btm, MD (ftKB)		
9/20/1990		Compensated Density			6,190.0		6,987.0		

Well Name: STATE A36-07

VERTICAL - ORIGINAL HOLE, 2/5/2015 11:32:43 AM

Logs

Date	Type	Top, MD (ftKB)	Btm, MD (ftKB)
9/20/1990	Induction	317.0	3,650.0
9/24/1990	CBL/CCL/GR	5,900.0	6,883.0
10/29/2010	GYRO	0.0	6,875.0

