

SlimPulse - Gamma Ray



1 in / 100 ft & 5 in / 100 ft True Vertical Depth

Recorded Mode, Composite Log

Company:

Noble Energy

Well:

Heartland G25-72-1HN

Field:

Wattenberg

County:

Weld

State:

Colorado

Country:

U.S.A

Section: 25

APIN:

05-123-39557-00

Township: 04 N

Rig Name:

Precision 828

Range: 65 W

Rig Type:

Top Drive

FL: NAD83 Colorado State Plane, Northern Zone, US Feet

FL1: N 40° 16' 36.228", Northing 1344918.097 ftUS

FL2: W 104° 36' 13.140", Easting 3250092.424 ftUS

Log Measured From: - Drill Floor: 4858.00 ft

Ground Level: 4842.00 ft

Permanent Datum: - Mean Sea Level

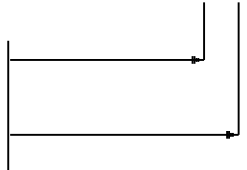

Acquisition Dates:

30-Jul-2014 -- 06-Aug-2014

Other Services:

Log Interval:

675.00(ft)TVD -- 7007.17(ft)TVD

Surveys / Continuous D&I

Index Types:

True Vertical Depth

Downhole Shocks

Index Scales:

1:1200 1" / 100', 1:240 5" / 100'

Downhole Temperature

Depth Source:

Driller's Depth

Directional Drilling

Depth Sensor:

Print Type:

Field

Spud Date:

25-Jul-2014

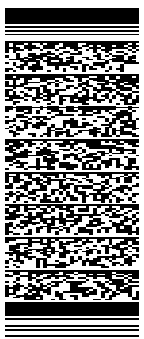

Disclaimer

THE USE OF AND RELIANCE UPON THIS RECORDED-DATA BY THE HEREIN NAMED COMPANY (AND ANY OF ITS AFFILIATES, PARTNERS, REPRESENTATIVES, AGENTS, CONSULTANTS AND EMPLOYEES) IS SUBJECT TO THE TERMS AND CONDITIONS AGREED UPON BETWEEN SCHLUMBERGER AND THE COMPANY, INCLUDING: (a) RESTRICTIONS ON USE OF THE RECORDED-DATA; (b) DISCLAIMERS AND WAIVERS OF WARRANTIES AND REPRESENTATIONS REGARDING COMPANY'S USE AND RELIANCE UPON THE RECORDED-DATA; AND (c) CUSTOMER'S FULL AND SOLE RESPONSIBILITY FOR ANY INFERENCE DRAWN OR DECISION MADE IN CONNECTION WITH THE USE OF THIS RECORDED-DATA.

Contents

1. Header
2. Disclaimer
3. Contents
4. Borehole Size/Casing/Tubing Record
5. Operational Run Summary
6. Borehole Fluids
7. Remarks and Equipment Summary
8. UDComposite1
 - 8.1 Integration Summary
 - 8.2 Software Version
 - 8.3 Composite Summary
 - 8.4 Log (EOW_TVD)
 - 8.5 Parameter Listing
9. UDComposite1
 - 9.1 Integration Summary
 - 9.2 Software Version
 - 9.3 Composite Summary

9.4 Log (EOW_TVD)	
9.5 Parameter Listing	
10. Survey Record	
11. Calibration Report	
12. Tail	

Borehole Size/Casing Record						
Bit						
Bit Size (in)	13.75	8.75	6.125			
Top Driller (ft)	0	718	7409			
Bottom Driller (ft)	718	7409	16939			
Casing						
Size (in)	9.625	7				
Weight (lbm/ft)	36	26				
Inner Diameter (in)	8.921	6.276				
Grade	J55	P110				
Top Driller (ft)	0	0				
Bottom Driller (ft)	708	7400				

Operational Run Summary						
Parameter (unit)	Run001					
Date Log Started	30-Jul-2014					
Time Log Started	21:27:37					
Date Log Finished	06-Aug-2014					
Time Log Finished	00:07:34					
Bit Size (in)	6.125					
Bit Start Depth (ft)	7409.00					
Bit Stop Depth (ft)	16939.00					
Top Log Interval (ft)	7380.00					
Bottom Log Interval (ft)	16939.00					
Max Hole Deviation (deg)	92.54					
Azimuth of Max Deviation (deg)	358.38					
Logging Unit Number	Command Center					
Logging Unit Location	Zone 2					
Recorded By	P. Michels					
Witnessed By	J. Leslie					
Service Order Number	14CCO0545					

Borehole Fluids						
Parameter(unit)	Run001					
Fluid Type	Water					
Fluid Name	Fresh Water					
Max Recorded Temperatures (degF)	273.2					
Source of Sample	Active Tank					

Salinity (ppm)	700					
Density (lbm/gal)	Zoned					
Funnel Viscosity (s)	41					
Fluid Loss (cm3)	8.6					
PH	9.5					
Source RMF	Pressed					
RMC	Pressed					
RM @ Meas Temp (ohm.m@degF)	0.2 @ 68					
RMF @ Meas Temp (ohm.m@degF)	0.15 @ 68					
RMC @ Meas Temp (ohm.m@degF)						
RM @ BHT (ohm.m@degF)	0.05 @ 273.2					
RMF @ BHT (ohm.m@degF)	0.04 @ 273.2					
RMC @ BHT (ohm.m@degF)	NaN @ 273.2					
Total Solid (%)	5.5					
High Gravity Solids (%)	4					

Zoned Borehole Fluids		
Run001		
Parameter	Value	Start
Density	8.8	7/30/2014 9:27:37 PM
Density	9.5	7/31/2014 3:00:00 AM
Density	9.55	8/2/2014 3:00:00 AM
Density	9.85	8/3/2014 3:00:00 AM
Density	9.4	8/4/2014 2:00:00 AM

Remarks and Equipment Summary			
Run001: Toolstring		Run001: Remarks	
<div> <div> <div>Equip name</div> <div>SPULSE-GEN:DR11354</div> <div>FLOWSUB: DR18321</div> <div>SPCOLLAR: DR11354</div> <div>SPMA: 609</div> <div>SPEC: 6045</div> <div>SPBA: 01730</div> <div>UBHO: 475U141</div> </div> <div> <div>Length</div> <div>56.94</div> </div> <div> <div>MP name</div> <div></div> </div> <div> <div>Offset</div> <div></div> </div> </div>		Data presented is from tool memory and acquired while drilling from 7409 ft MD to16939 ft MD.	
		Depth Reference: Driller's Depth	
		Gamma ray corrected for bit size, mud weight, and tool collar thickness. Barite and Potassium in the mud affect Gamma Ray readi	
		Run Objective: Drill out cement, then drill lateral section to well TD.	
		Bit to D&I: 41.03 ft Bit to GR: 44.06 ft	
		Drilled from: 7409 ft MD to 16939 ft MD Logged from: 7380 ft MD to 16939 ft MD	
		SlimPulse Software Version 11.0c-00	
		SlimPulse D&I Calibrated:18-Feb-2013 SlimPulse GR Calibrated: 28-Jul-2014	
		Pathfinder a Schlumberger Co. Personnel: MWD: Paul Michels & Jessica Leslie DD: John Perry & Charles Ogu	
		Reason for POOH: Well TD	

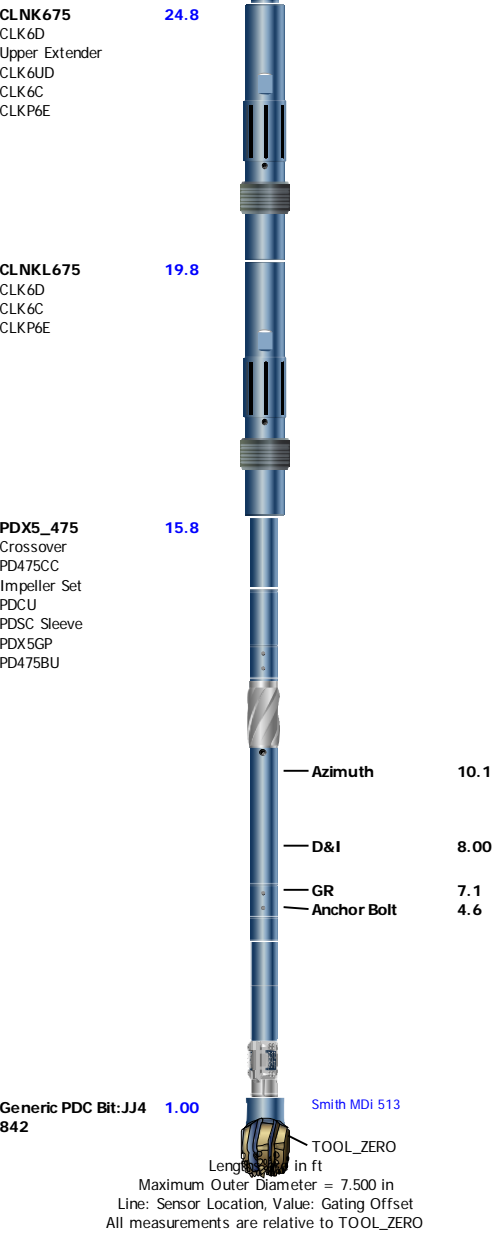

UDComposite 1

Software Version

Acquisition System		Version	
MaxWell		4.0.9163.3000	
Application Patch		Patch-SP-10767_22480-4.0.9163.3001	
		Patch-NPD_ADN8D_SP3-23661-4.0.9530.3002	
		Patch-Hotfix_overwrite_survey_for_petrolink-23199-4.0.9530.3002	
		Patch-Hotfix_MRT_SP3-23306-4.0.9530.3002	
		Patch-Hotfix_ECO_SP3-23896-4.0.9530.3002	

Tool Elements	Description	Software Version	Firmware Version
DRILLING_SURFACE	DRILLING_SURFACE	4.0.9469.3000	
SPEC	SlimPulse Electronics Cartridge	4.0.9469.3000	

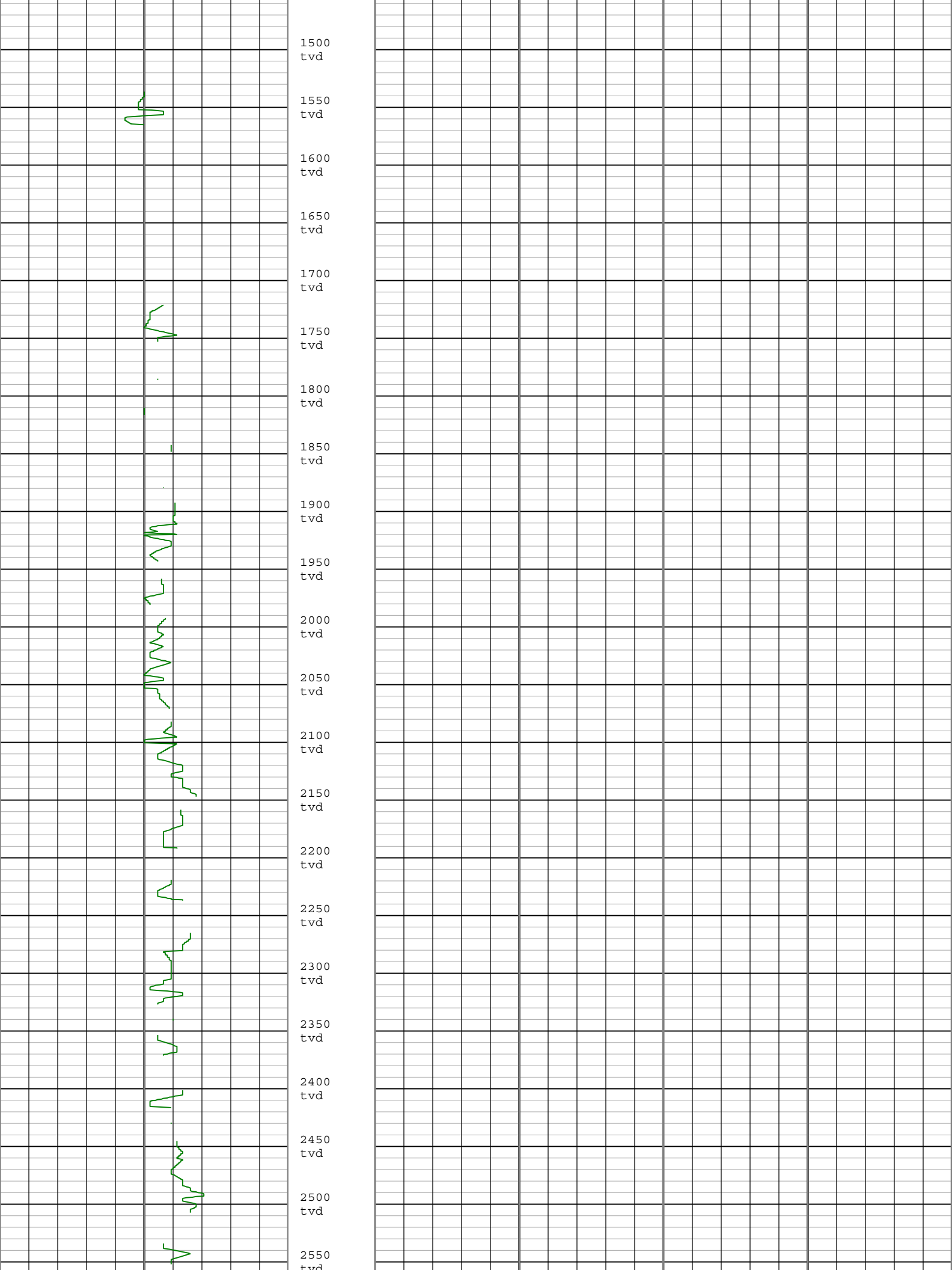

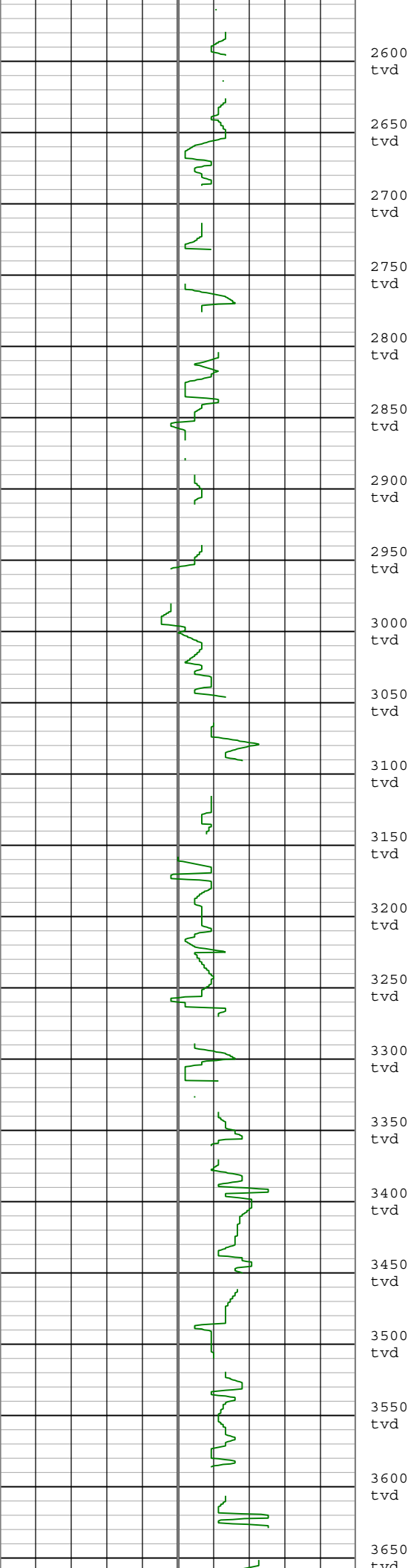

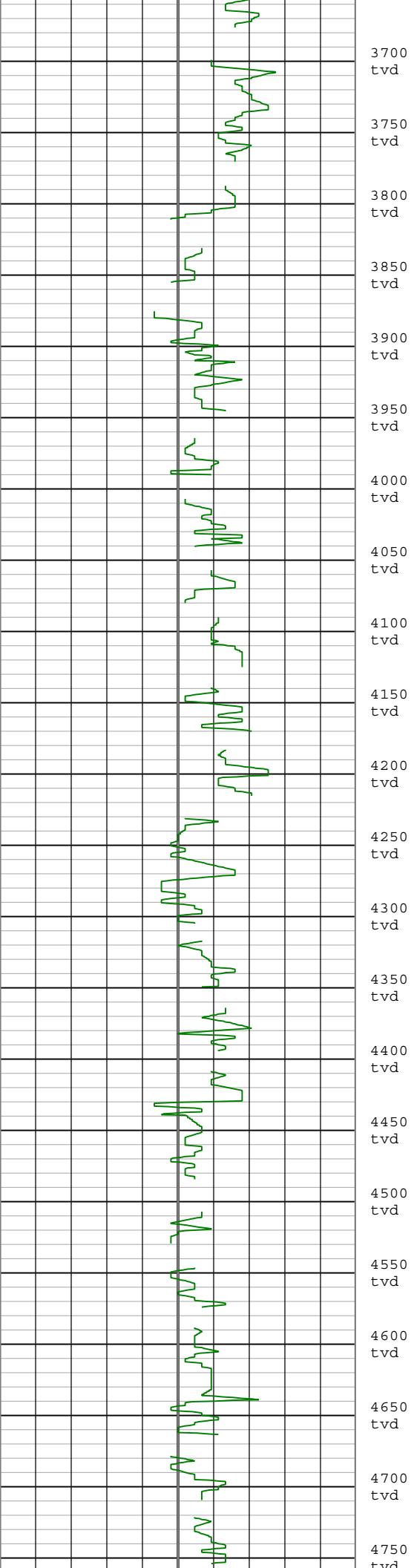

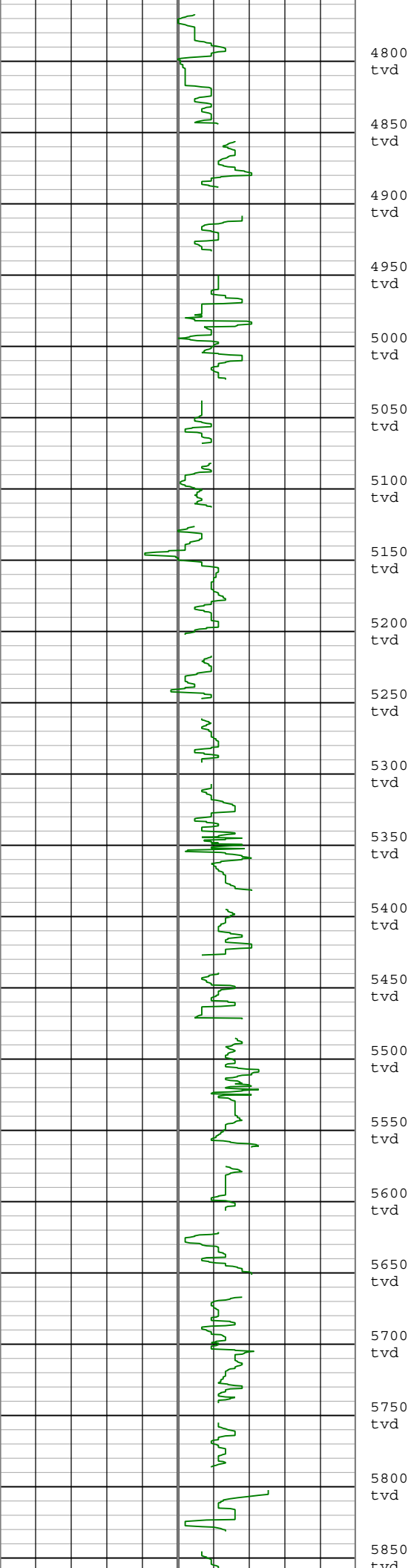

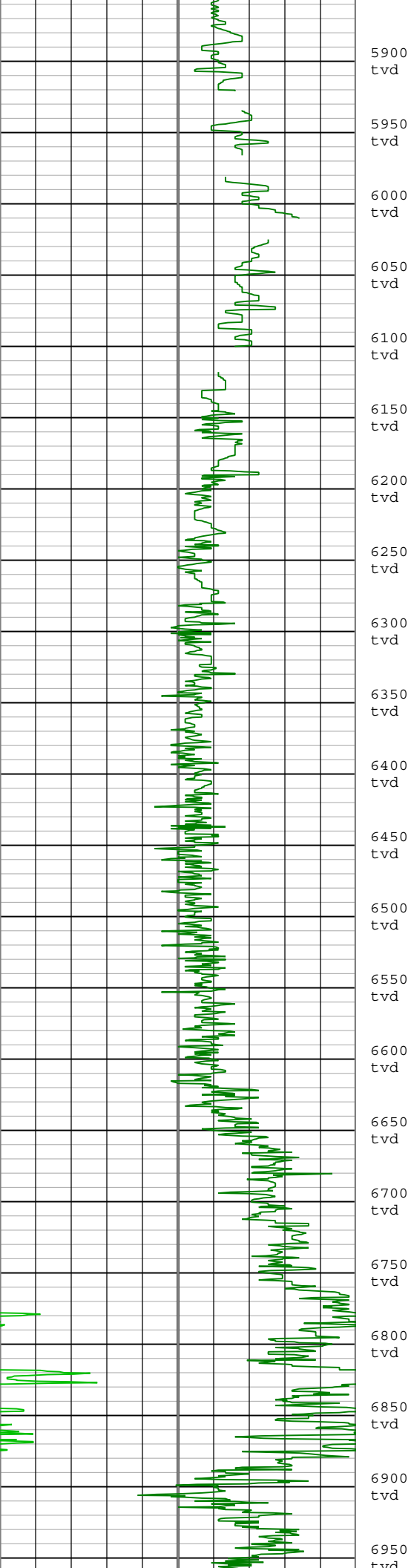

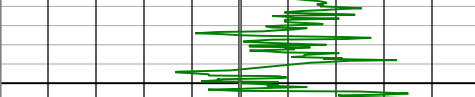
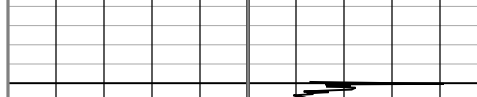
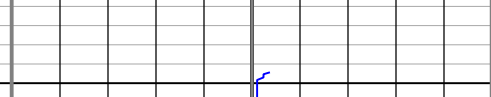
								
Gamma Ray (GR) SlimPulse[1] RM 300 gAPI 450			Rate of penetration averaged over the last 5 ft (1.5 m) (ROP5) RT 300 ft/h 0			Shock Risk (SHKRSK) SlimPulse[1] RT 3 0		
Gamma Ray (GR) SlimPulse[1] RM 150 gAPI 300						Direction and Inclination Sensor Temperature (TEMP_DNI) SlimPulse[1] RT 100 degF 300		
Gamma Ray (GR) SlimPulse[1] RM 0 gAPI 150								

Description:	Format: Log (EOW_TVD)	Index Scale: 1 in per 100 ft	Index Unit: ft	Index Type: TVD	Creation Date: 23-Sep-2014 16:59:01
--------------	-------------------------	------------------------------	----------------	-----------------	-------------------------------------

Channel Processing Parameters

Run001: Parameters

Parameter	Description	Tool	Value	Unit
BS	Bit Size	DNMSESSION	Depth Zoned	in
DFD	Drilling Fluid Density	Borehole	Time Zoned	lbm/gal
GR_SRC	GR Source Selection	SPULSE-GEN	GAMMA_EXT	

Run001Depth Zoned Parameters

Parameter	Value	Start (ft)	Stop (ft)
BS	8.75	6991.77	6997.44
BS	6.125	6997.44	7015.64

All depth are actual.

Run001Time Zoned Parameters

Pass Drilling

Parameter	Value	Start Time	Stop Time	Start Depth (ft)	Stop Depth (ft)
DFD	9.5	30-Jul-2014 23:33:30	02-Aug-2014 03:00:00	7423.25	12062.67
DFD	9.55	02-Aug-2014 03:00:00	03-Aug-2014 03:00:00	12062.67	14159.67
DFD	9.85	03-Aug-2014 03:00:00	04-Aug-2014 02:00:00	14159.67	15736.92
DFD	9.4	04-Aug-2014 02:00:00	06-Aug-2014 00:07:34	15736.92	16939.33

All depth are at tool zero.

Tool Control Parameters

UDComposite 1

Software Version

Acquisition System		Version	
MaxWell		4.0.9163.3000	
Application Patch		Patch-SP-10767_22480-4.0.9163.3001	
		Patch-NPD_ADN8D_SP3-23661-4.0.9530.3002	
		Patch-Hotfix_overwrite_survey_for_petrolink-23199-4.0.9530.3002	
		Patch-Hotfix_MRT_SP3-23306-4.0.9530.3002	
		Patch-Hotfix_ECO_SP3-23896-4.0.9530.3002	
Tool Elements	Description	Software Version	Firmware Version
DRILLING_SURFACE	DRILLING_SURFACE	4.0.9469.3000	
SPEC	SlimPulse Electronics Cartridge	4.0.9469.3000	

Composite Summary

Run Name	Run Objective	Direction	Time	Bottom	Start	Stop	Included Parallel Data
Run 1	Test 1	Up	10:00	10:00	10:00	10:00	Yes
Run 2	Test 2	Down	10:05	10:05	10:05	10:05	No
Run 3	Test 3	Up	10:10	10:10	10:10	10:10	Yes
Run 4	Test 4	Down	10:15	10:15	10:15	10:15	No
Run 5	Test 5	Up	10:20	10:20	10:20	10:20	Yes
Run 6	Test 6	Down	10:25	10:25	10:25	10:25	No
Run 7	Test 7	Up	10:30	10:30	10:30	10:30	Yes
Run 8	Test 8	Down	10:35	10:35	10:35	10:35	No
Run 9	Test 9	Up	10:40	10:40	10:40	10:40	Yes
Run 10	Test 10	Down	10:45	10:45	10:45	10:45	No

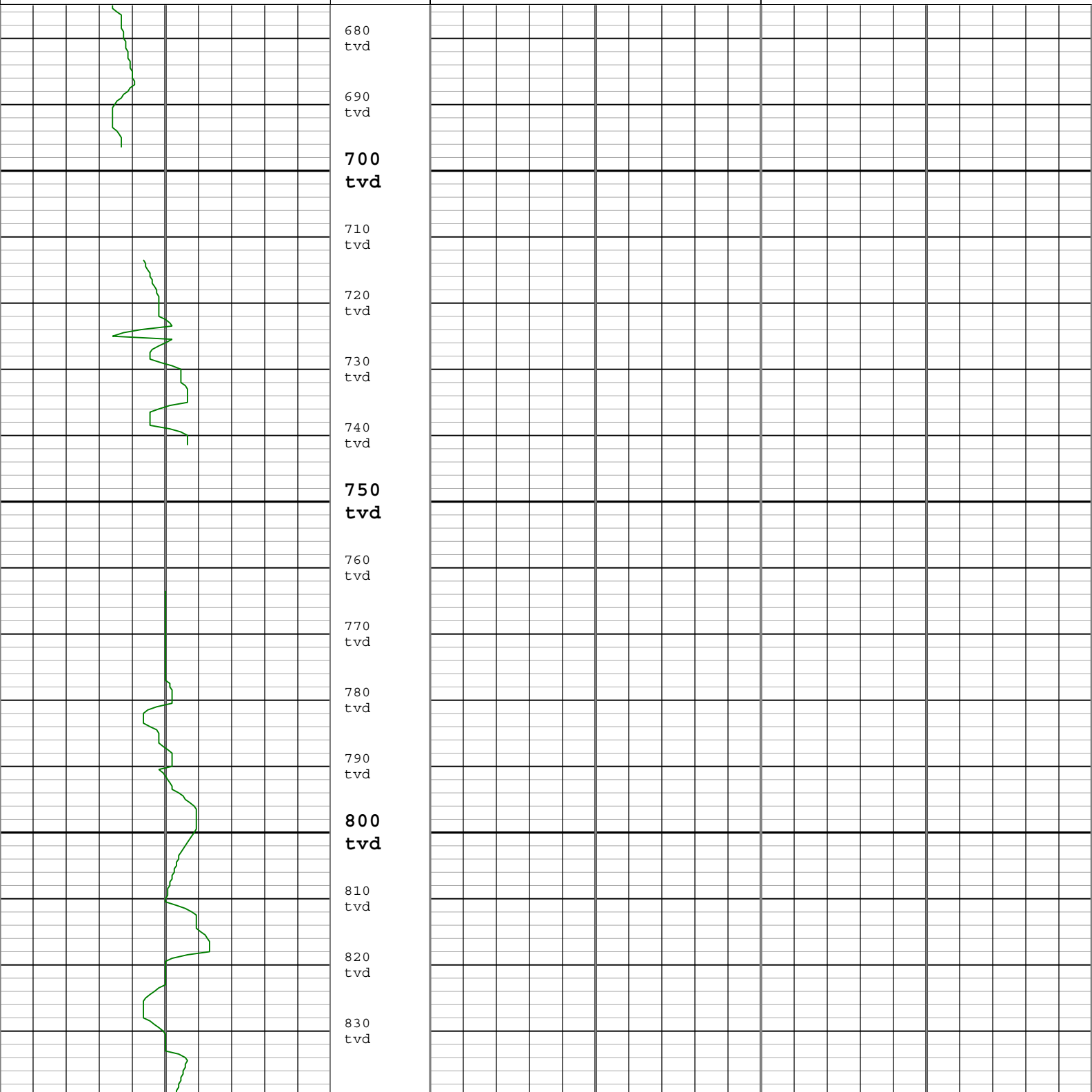

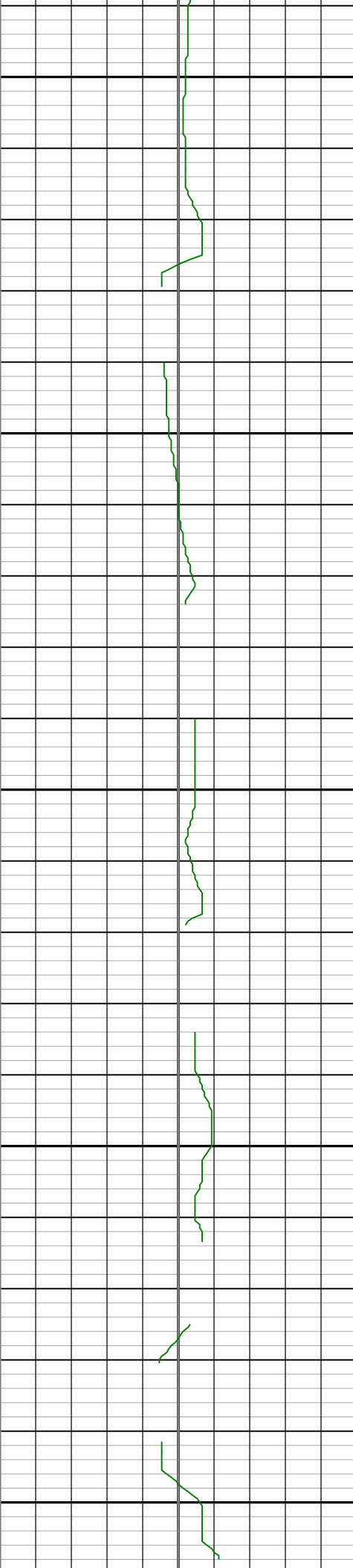

850
tvd

**850
tvd**

860
tvd

870
tvd

880
tvd

890
tvd

**900
tvd**

910
tvd

920
tvd

930
tvd

940
tvd

**950
tvd**

960
tvd

970
tvd

980
tvd

990
tvd

**1000
tvd**

1010
tvd

1020
tvd

1030
tvd

1040
tvd

**1050
tvd**

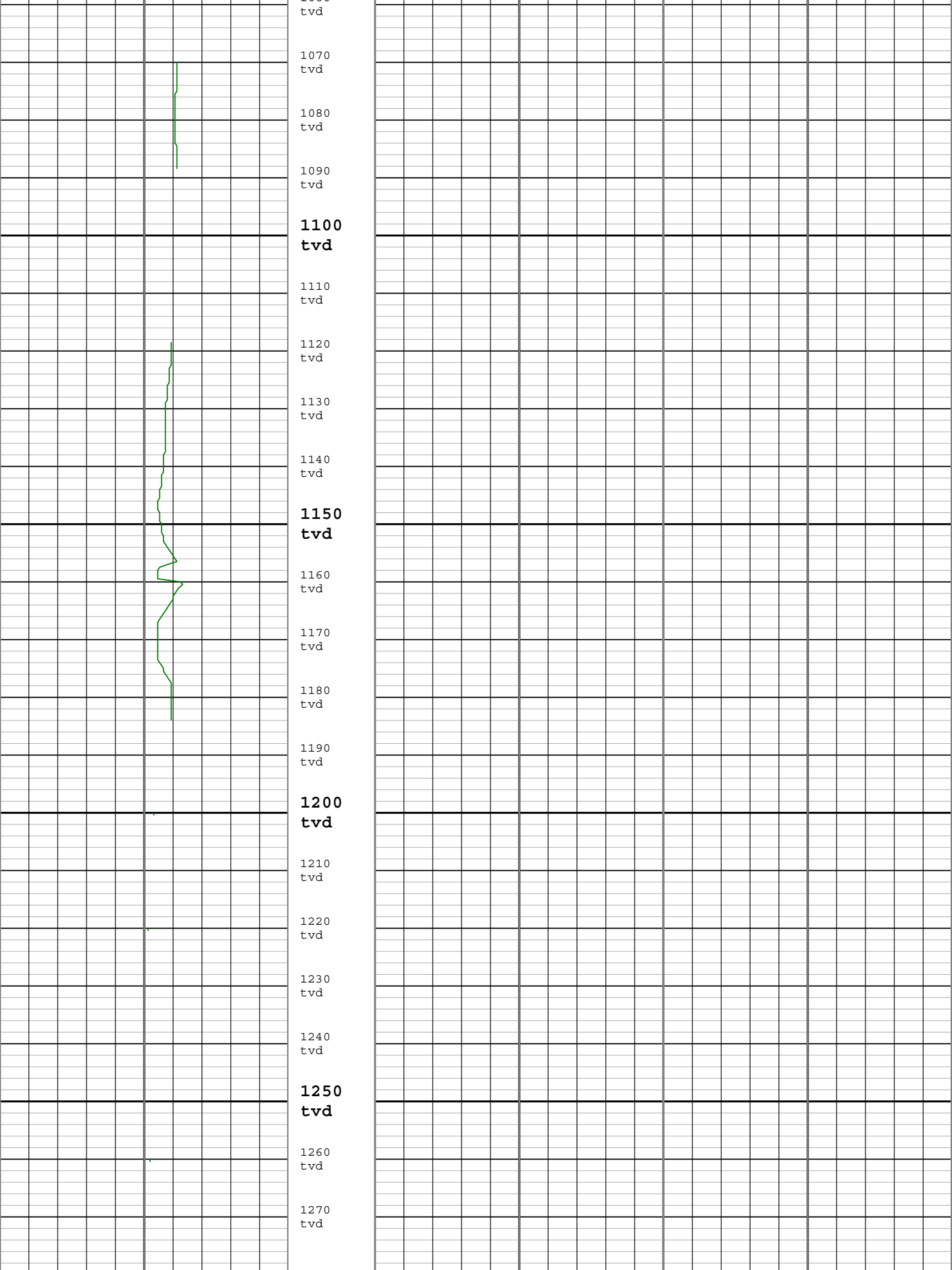

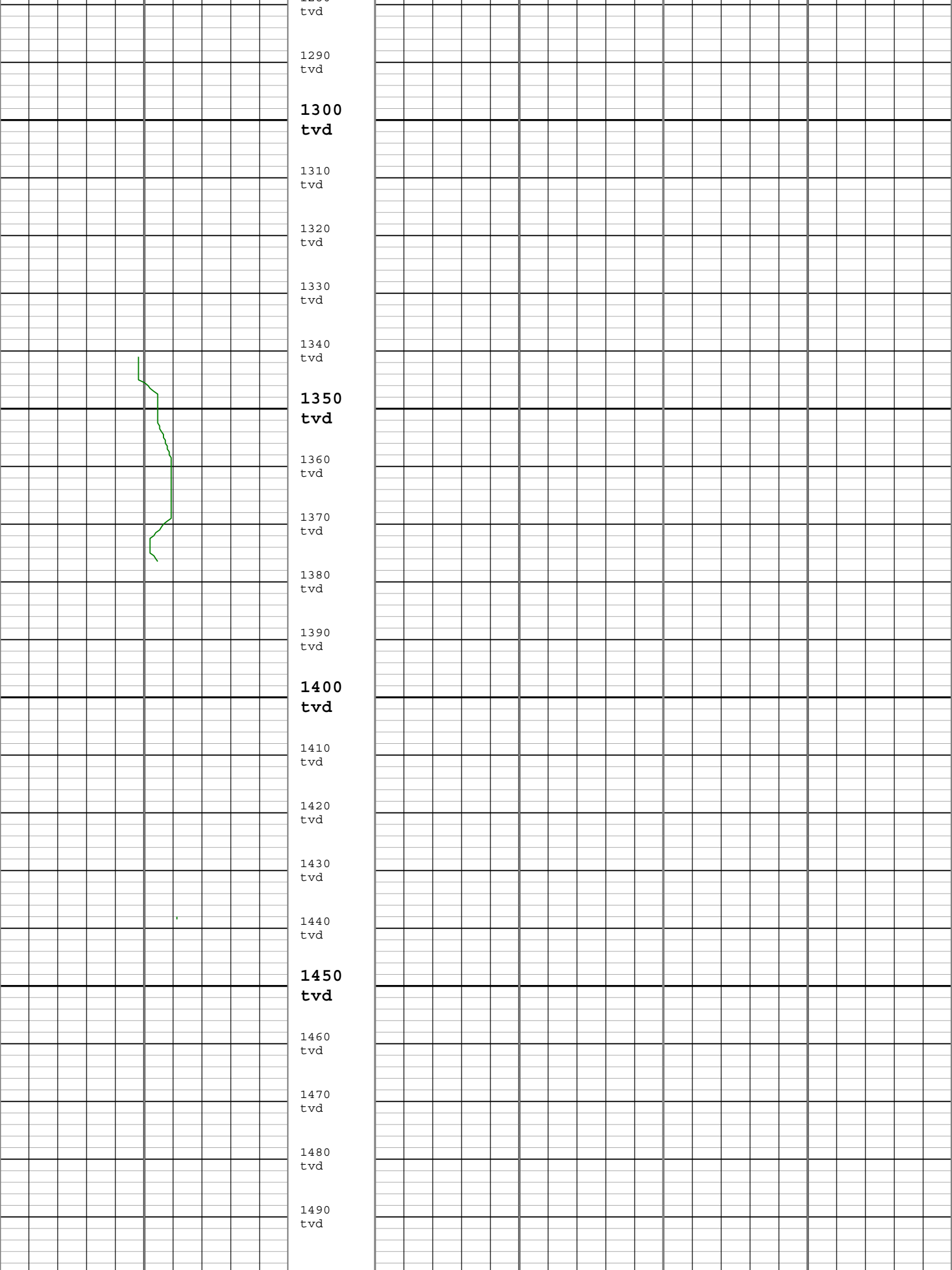

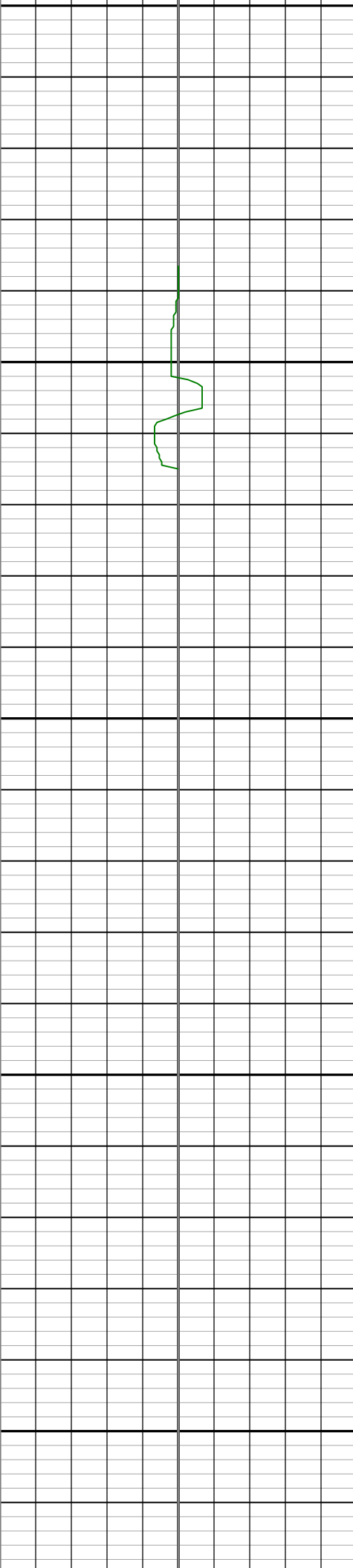

tvd

1510
tvd

1520
tvd

1530
tvd

1540
tvd

**1550
tvd**

1560
tvd

1570
tvd

1580
tvd

1590
tvd

**1600
tvd**

1610
tvd

1620
tvd

1630
tvd

1640
tvd

**1650
tvd**

1660
tvd

1670
tvd

1680
tvd

1690
tvd

**1700
tvd**

1710
tvd

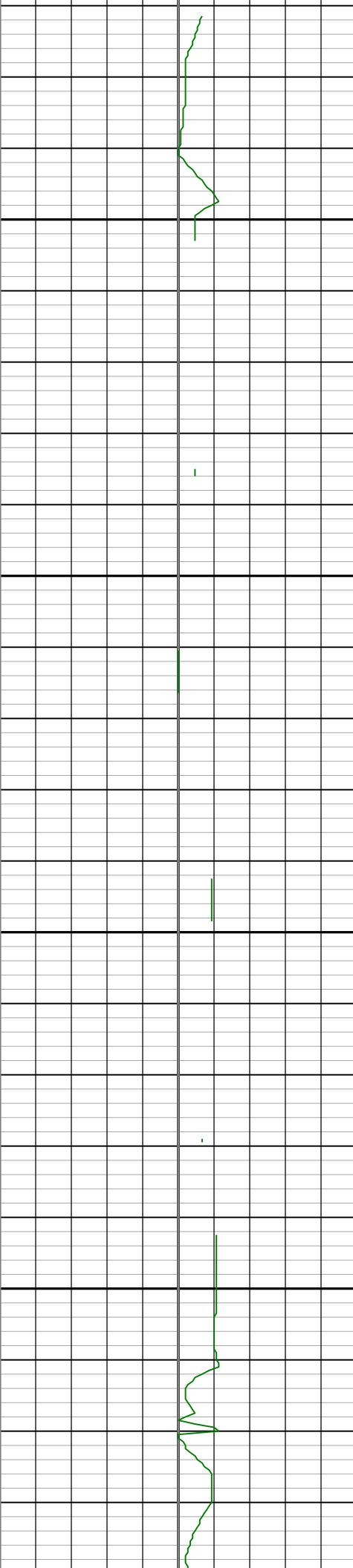

1720
tvd

1730
tvd

1740
tvd

**1750
tvd**

1760
tvd

1770
tvd

1780
tvd

1790
tvd

**1800
tvd**

1810
tvd

1820
tvd

1830
tvd

1840
tvd

**1850
tvd**

1860
tvd

1870
tvd

1880
tvd

1890
tvd

**1900
tvd**

1910
tvd

1920
tvd

1930
tvd

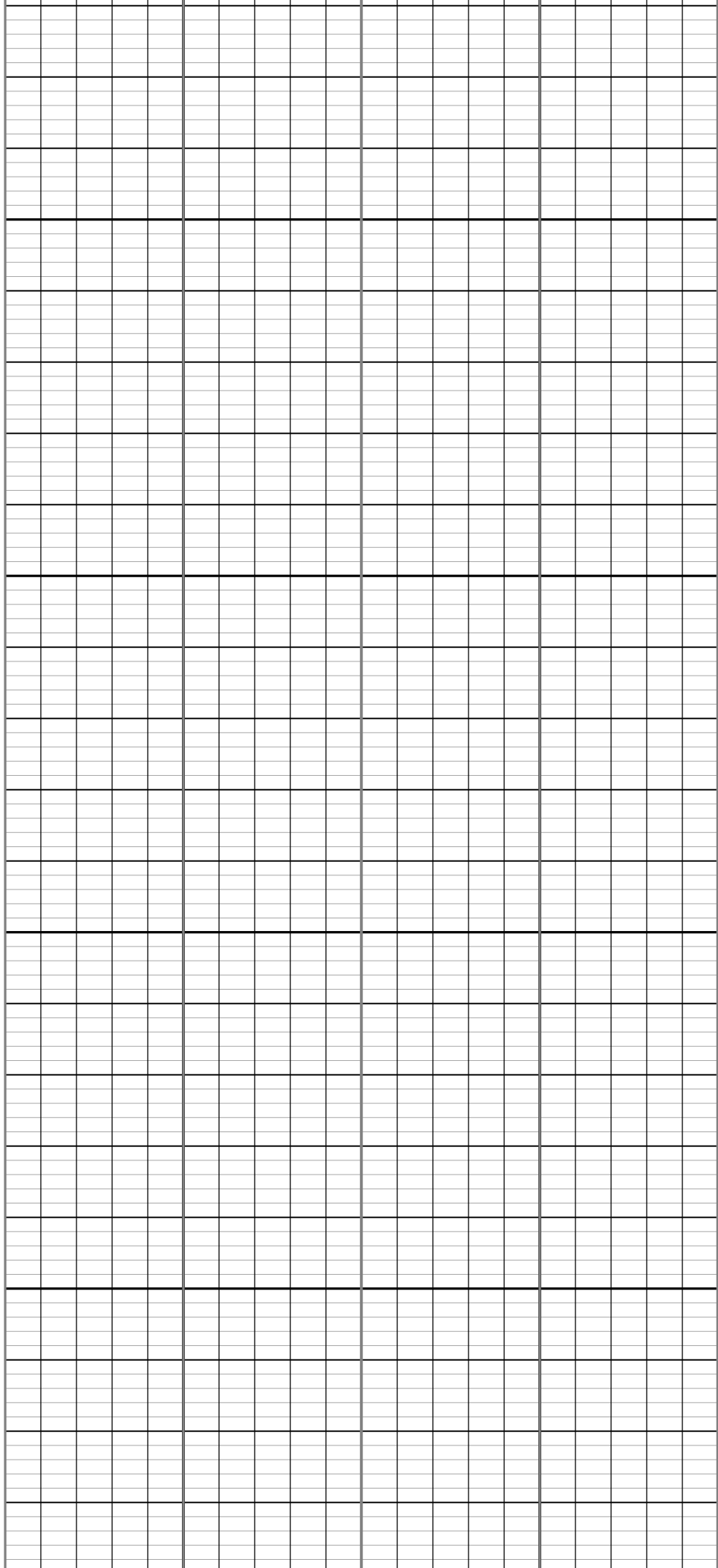

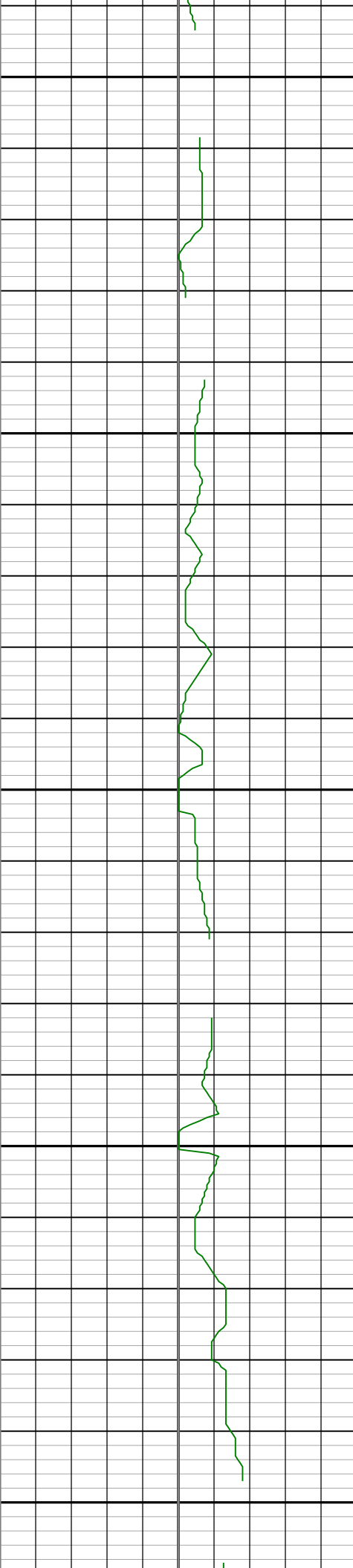

1950
tvd

**1950
tvd**

1960
tvd

1970
tvd

1980
tvd

1990
tvd

**2000
tvd**

2010
tvd

2020
tvd

2030
tvd

2040
tvd

**2050
tvd**

2060
tvd

2070
tvd

2080
tvd

2090
tvd

**2100
tvd**

2110
tvd

2120
tvd

2130
tvd

2140
tvd

**2150
tvd**

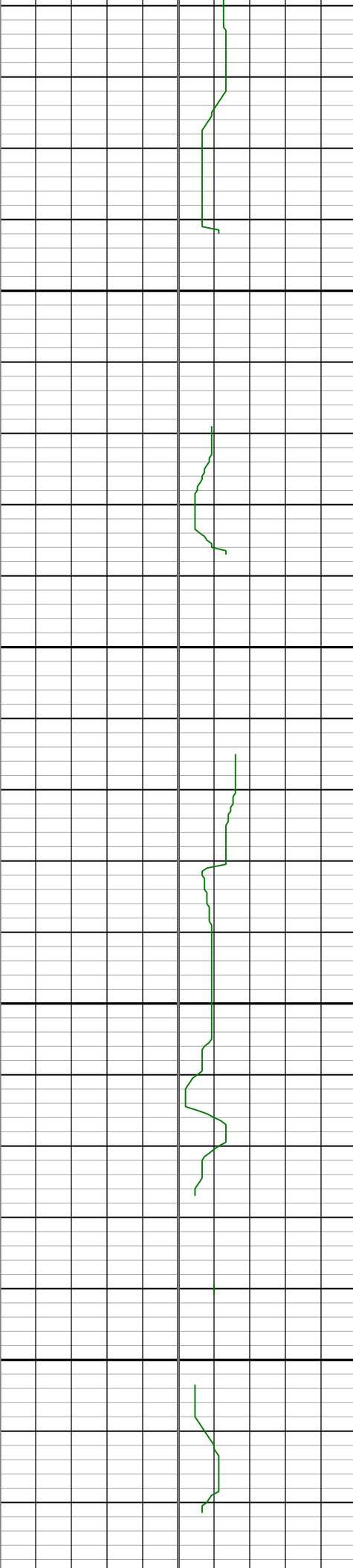

2170
tvd

2180
tvd

2190
tvd

**2200
tvd**

2210
tvd

2220
tvd

2230
tvd

2240
tvd

**2250
tvd**

2260
tvd

2270
tvd

2280
tvd

2290
tvd

**2300
tvd**

2310
tvd

2320
tvd

2330
tvd

2340
tvd

**2350
tvd**

2360
tvd

2370
tvd

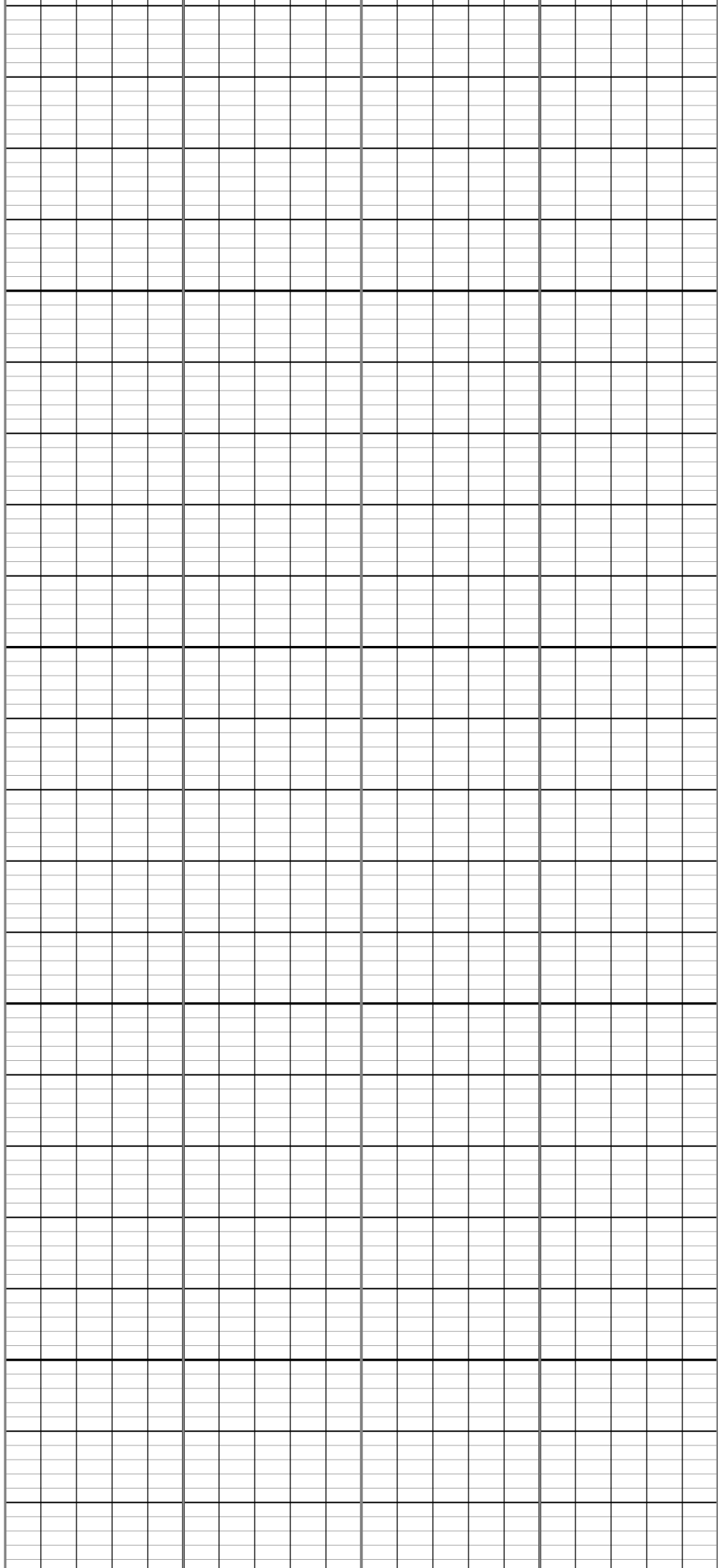

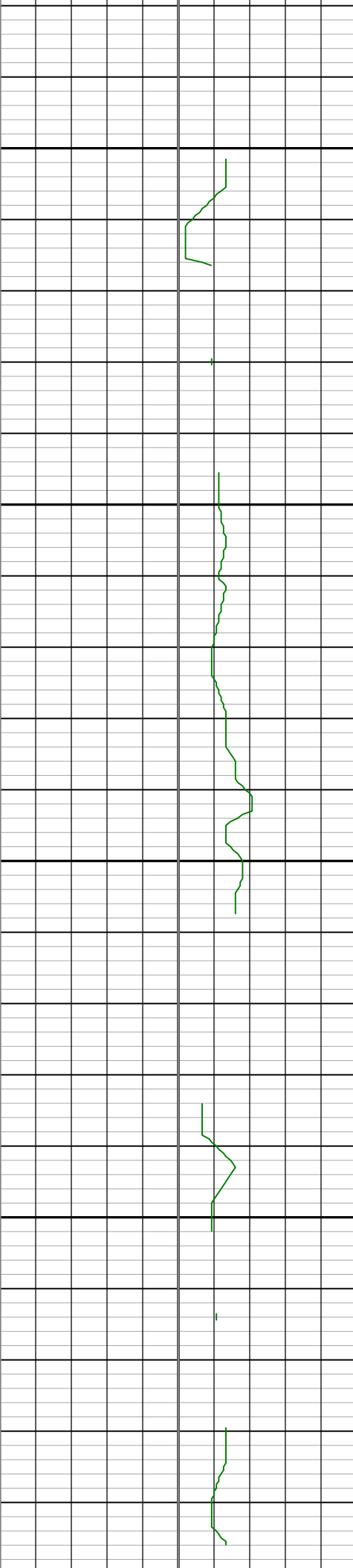

2390
tvd

2390
tvd

**2400
tvd**

2410
tvd

2420
tvd

2430
tvd

2440
tvd

**2450
tvd**

2460
tvd

2470
tvd

2480
tvd

2490
tvd

**2500
tvd**

2510
tvd

2520
tvd

2530
tvd

2540
tvd

**2550
tvd**

2560
tvd

2570
tvd

2580
tvd

2590
tvd

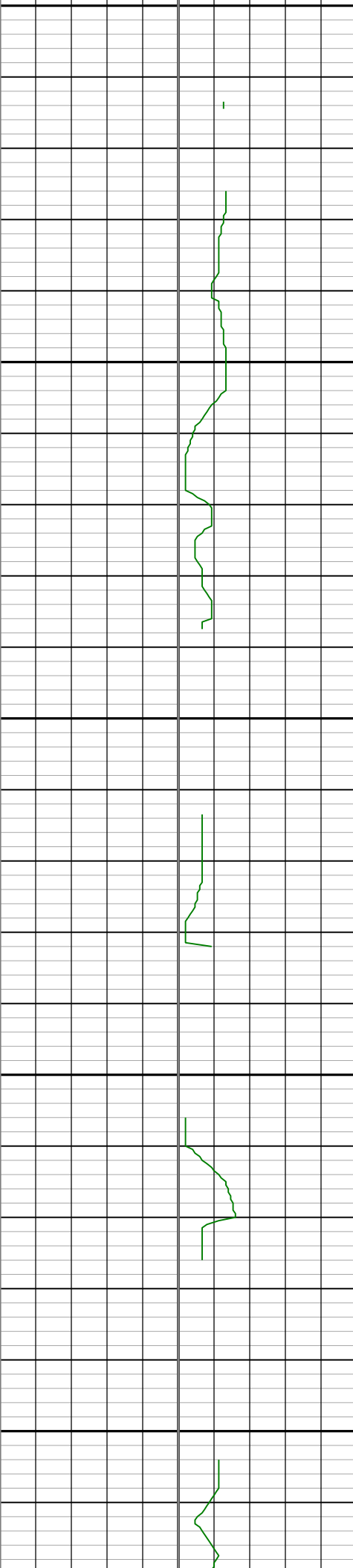

tvd

2610
tvd

2620
tvd

2630
tvd

2640
tvd

**2650
tvd**

2660
tvd

2670
tvd

2680
tvd

2690
tvd

**2700
tvd**

2710
tvd

2720
tvd

2730
tvd

2740
tvd

**2750
tvd**

2760
tvd

2770
tvd

2780
tvd

2790
tvd

**2800
tvd**

2810
tvd

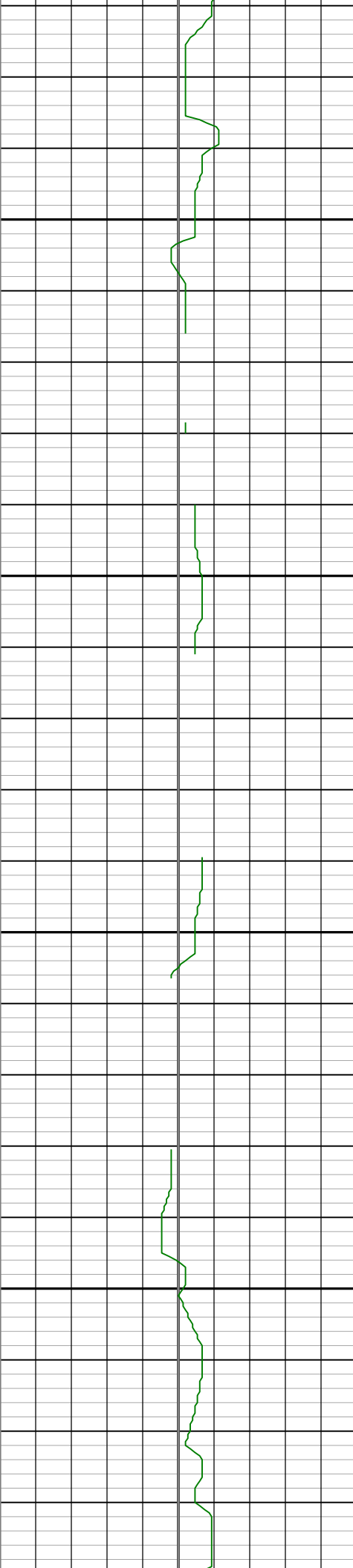

2830
tvd

2840
tvd

**2850
tvd**

2860
tvd

2870
tvd

2880
tvd

2890
tvd

**2900
tvd**

2910
tvd

2920
tvd

2930
tvd

2940
tvd

**2950
tvd**

2960
tvd

2970
tvd

2980
tvd

2990
tvd

**3000
tvd**

3010
tvd

3020
tvd

3030
tvd

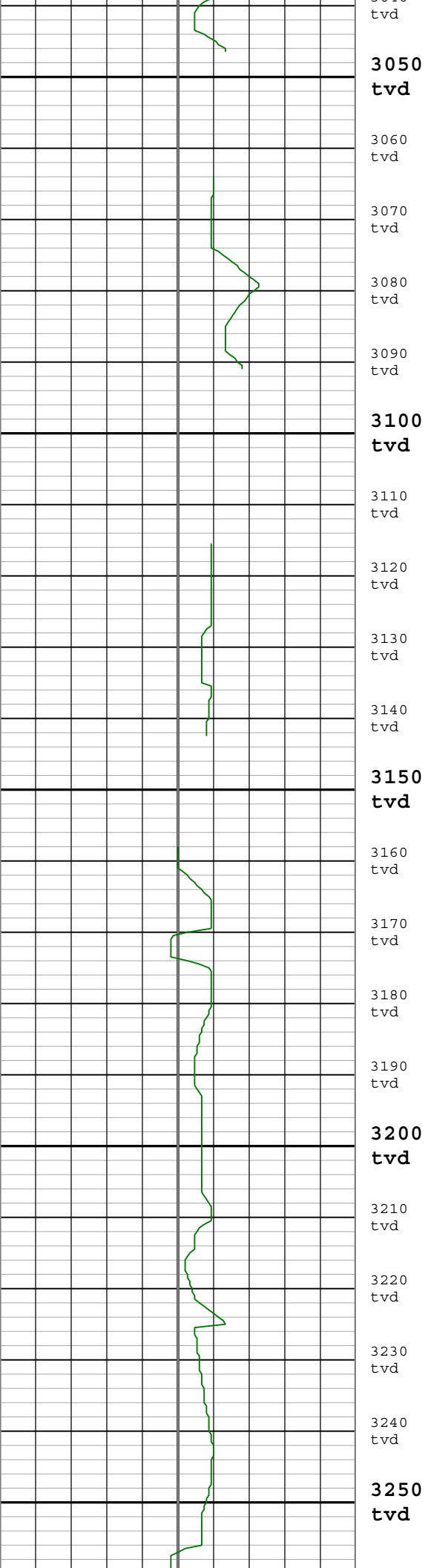

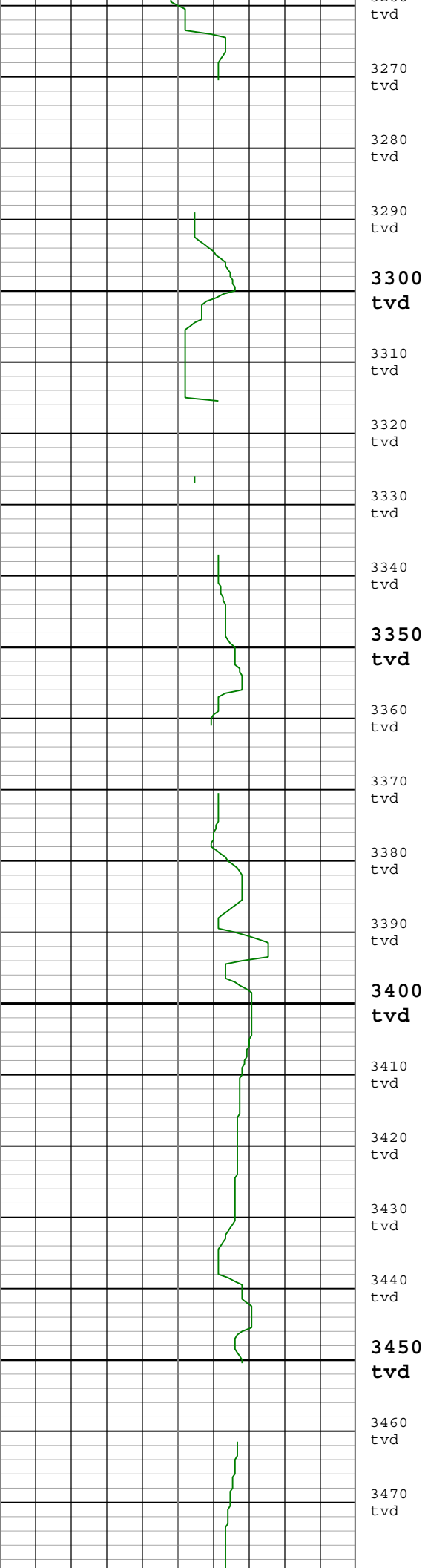

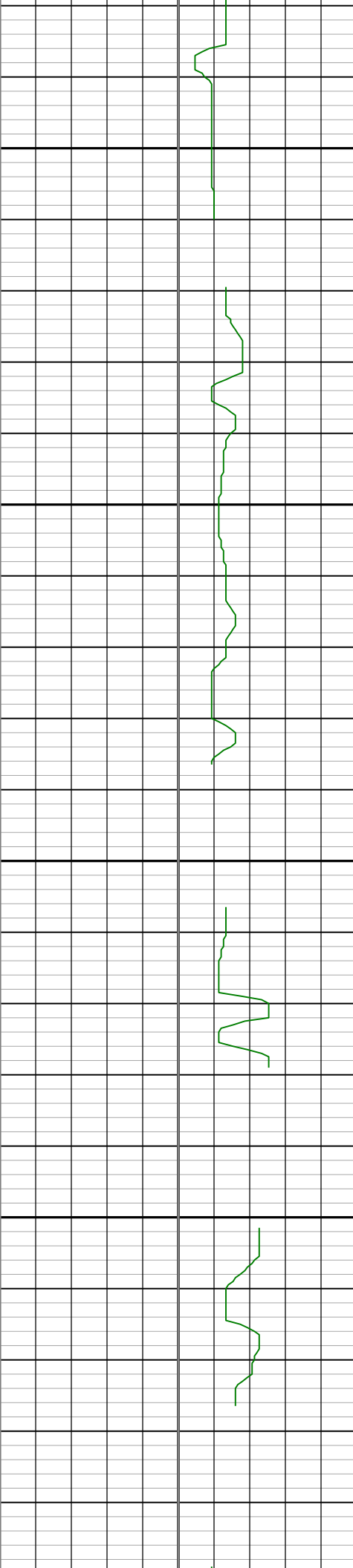

3490
tvd

3490
tvd

**3500
tvd**

3510
tvd

3520
tvd

3530
tvd

3540
tvd

**3550
tvd**

3560
tvd

3570
tvd

3580
tvd

3590
tvd

**3600
tvd**

3610
tvd

3620
tvd

3630
tvd

3640
tvd

**3650
tvd**

3660
tvd

3670
tvd

3680
tvd

3690
tvd

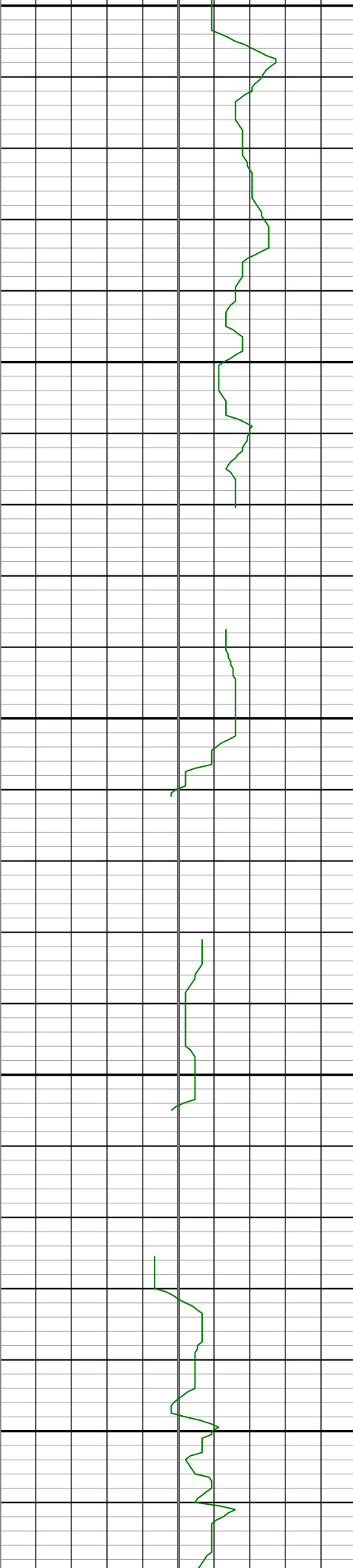

tvd

3710
tvd

3720
tvd

3730
tvd

3740
tvd

**3750
tvd**

3760
tvd

3770
tvd

3780
tvd

3790
tvd

**3800
tvd**

3810
tvd

3820
tvd

3830
tvd

3840
tvd

**3850
tvd**

3860
tvd

3870
tvd

3880
tvd

3890
tvd

**3900
tvd**

3910
tvd

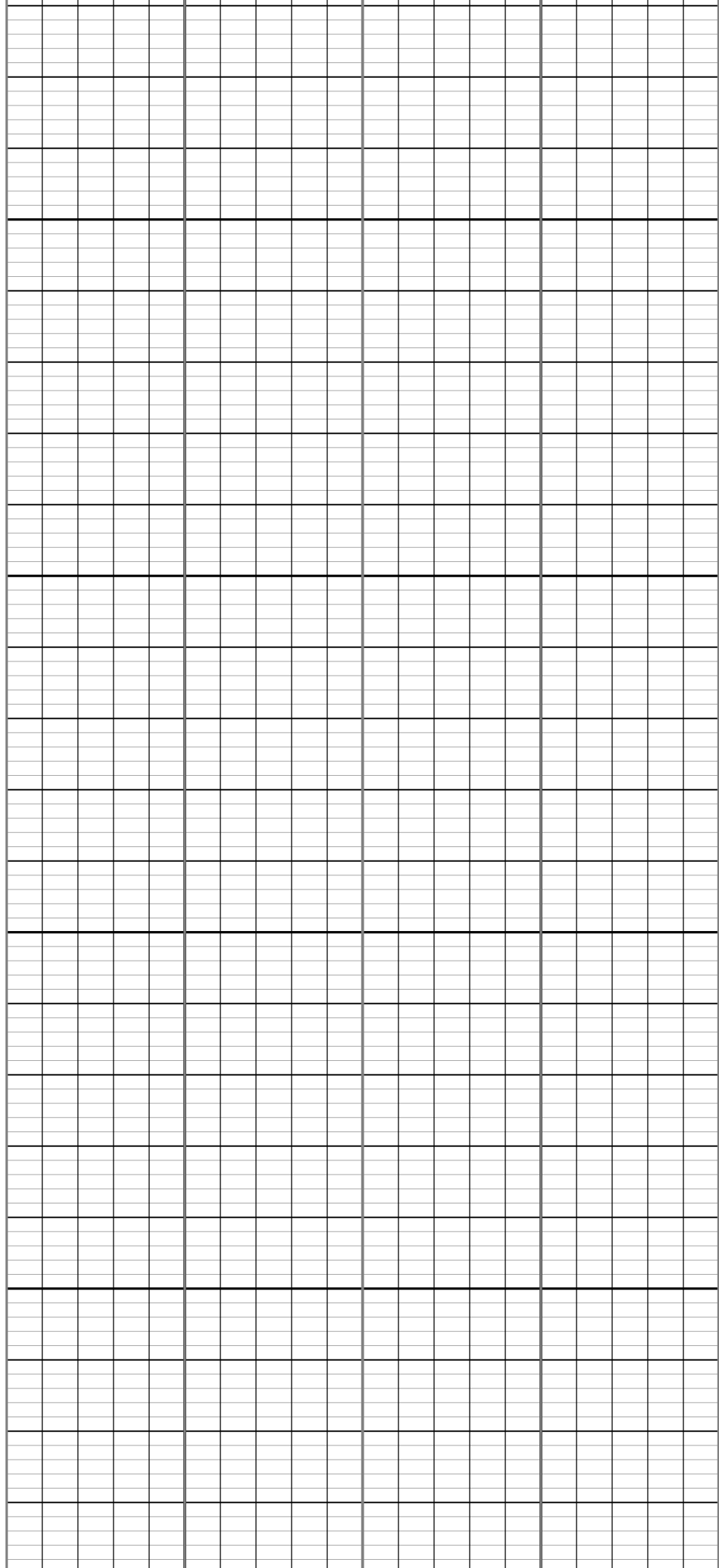
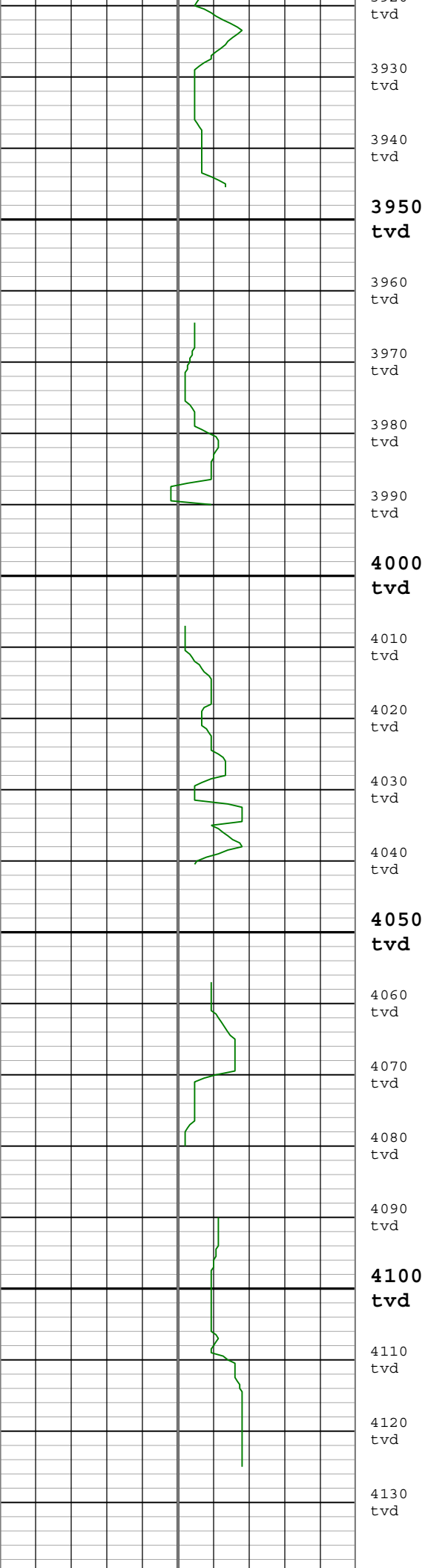

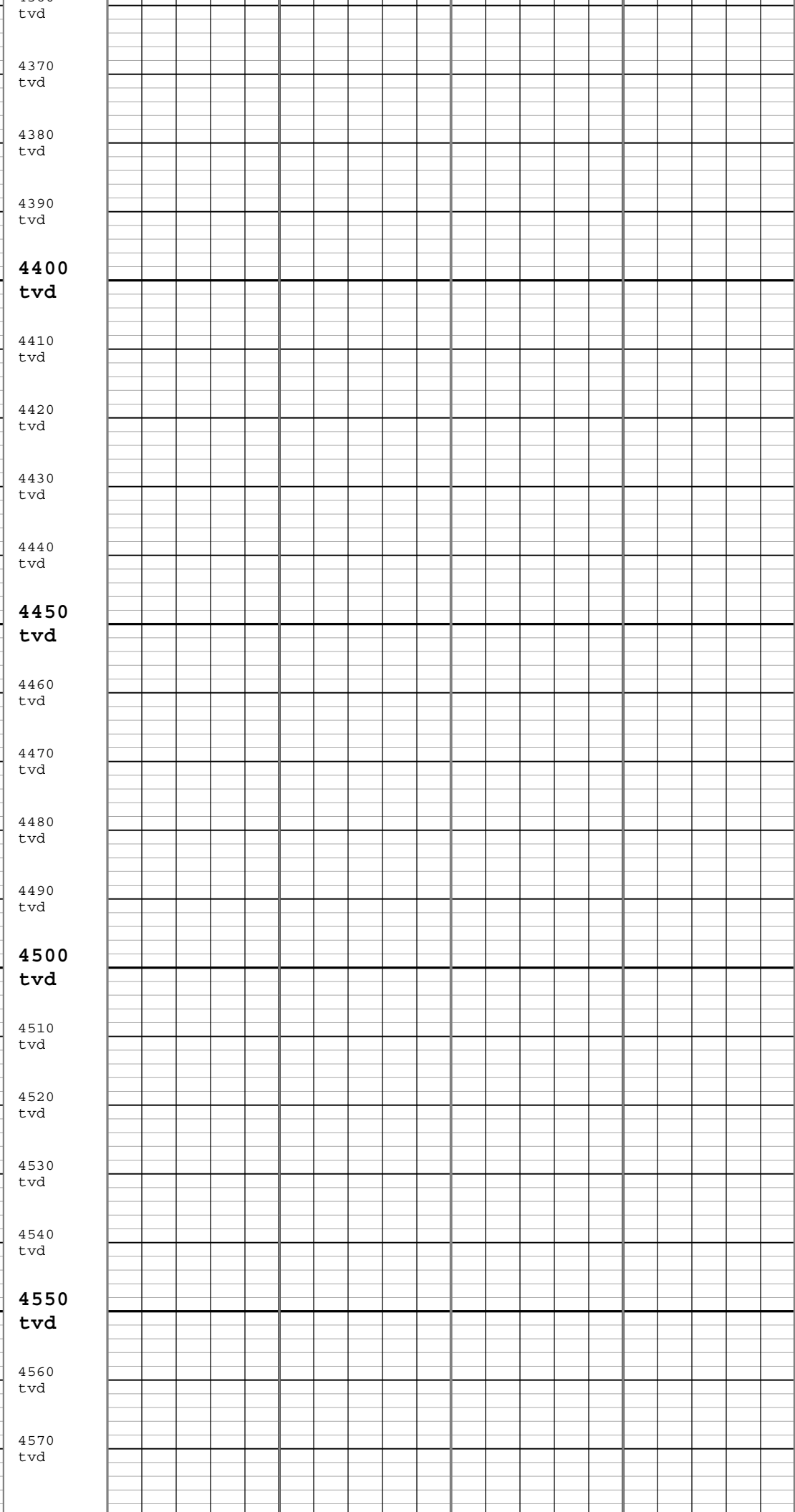
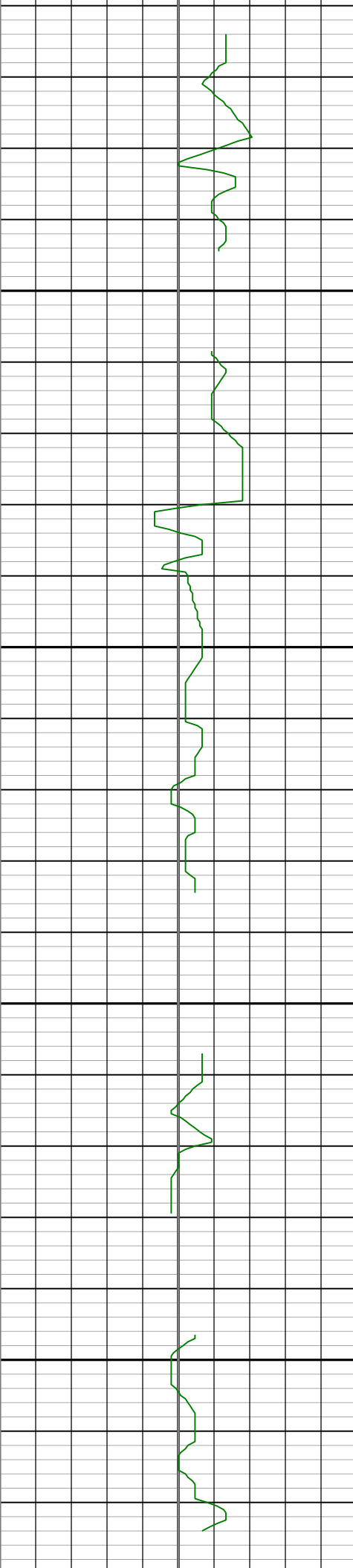

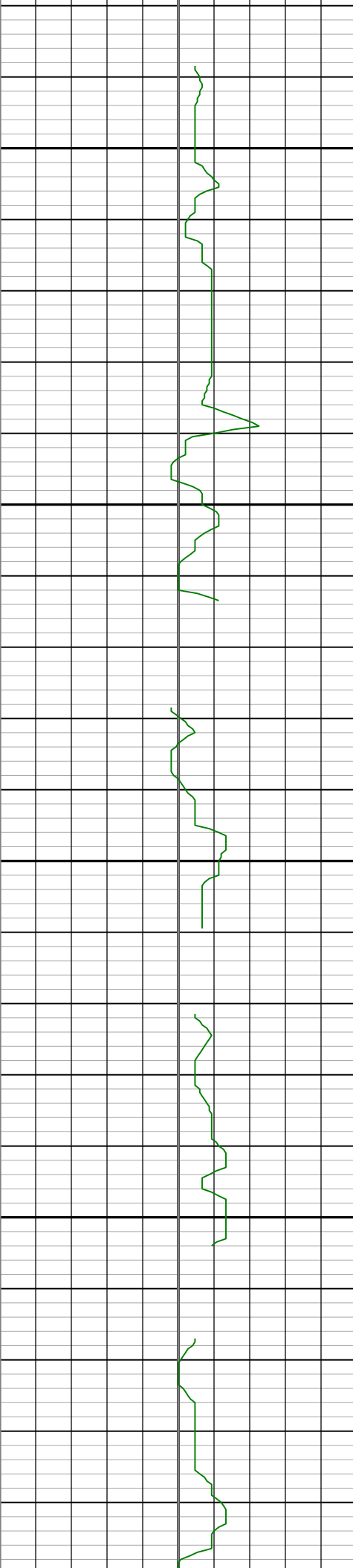

4590
tvd

4590
tvd

**4600
tvd**

4610
tvd

4620
tvd

4630
tvd

4640
tvd

**4650
tvd**

4660
tvd

4670
tvd

4680
tvd

4690
tvd

**4700
tvd**

4710
tvd

4720
tvd

4730
tvd

4740
tvd

**4750
tvd**

4760
tvd

4770
tvd

4780
tvd

4790
tvd

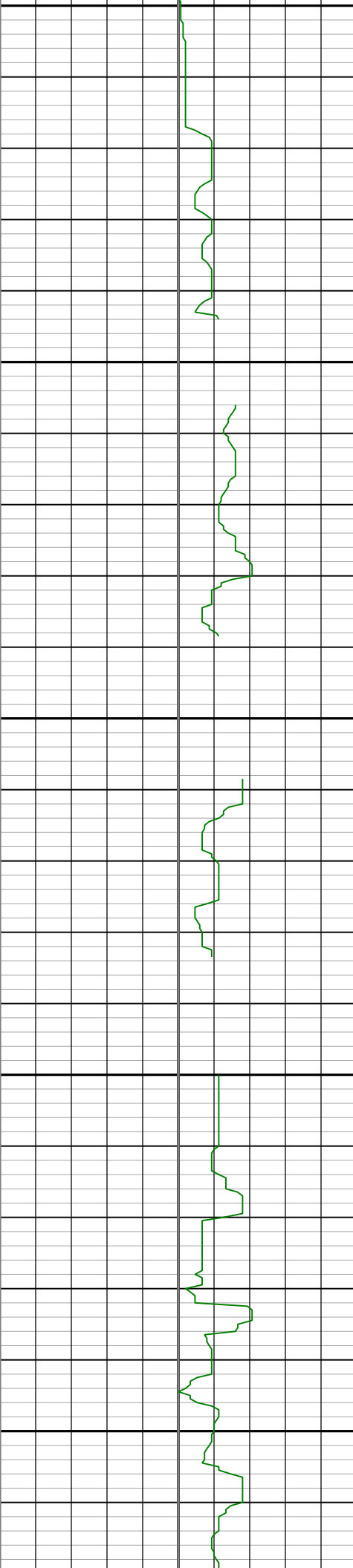

tvd

4810
tvd

4820
tvd

4830
tvd

4840
tvd

**4850
tvd**

4860
tvd

4870
tvd

4880
tvd

4890
tvd

**4900
tvd**

4910
tvd

4920
tvd

4930
tvd

4940
tvd

**4950
tvd**

4960
tvd

4970
tvd

4980
tvd

4990
tvd

**5000
tvd**

5010
tvd

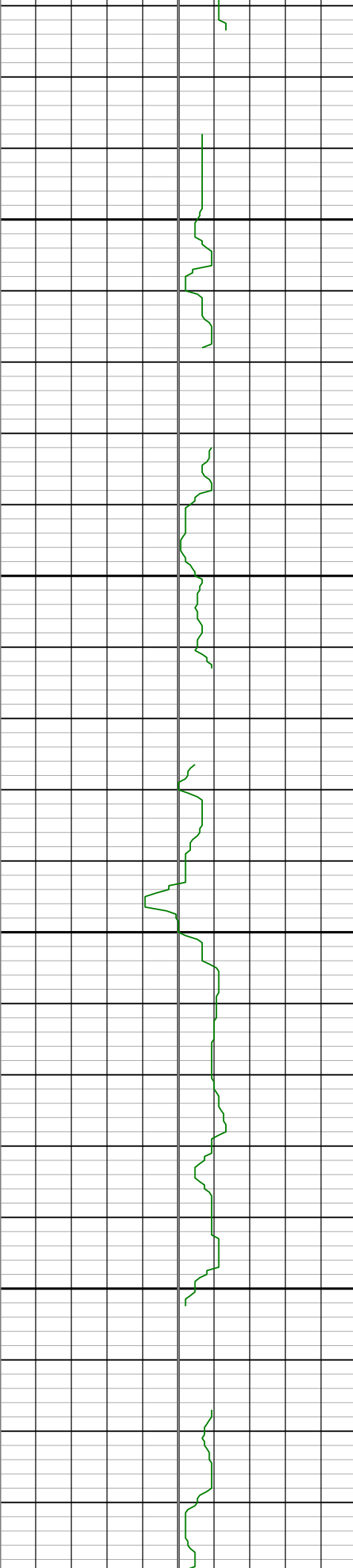

5020
tvd

5030
tvd

5040
tvd

**5050
tvd**

5060
tvd

5070
tvd

5080
tvd

5090
tvd

**5100
tvd**

5110
tvd

5120
tvd

5130
tvd

5140
tvd

**5150
tvd**

5160
tvd

5170
tvd

5180
tvd

5190
tvd

**5200
tvd**

5210
tvd

5220
tvd

5230
tvd

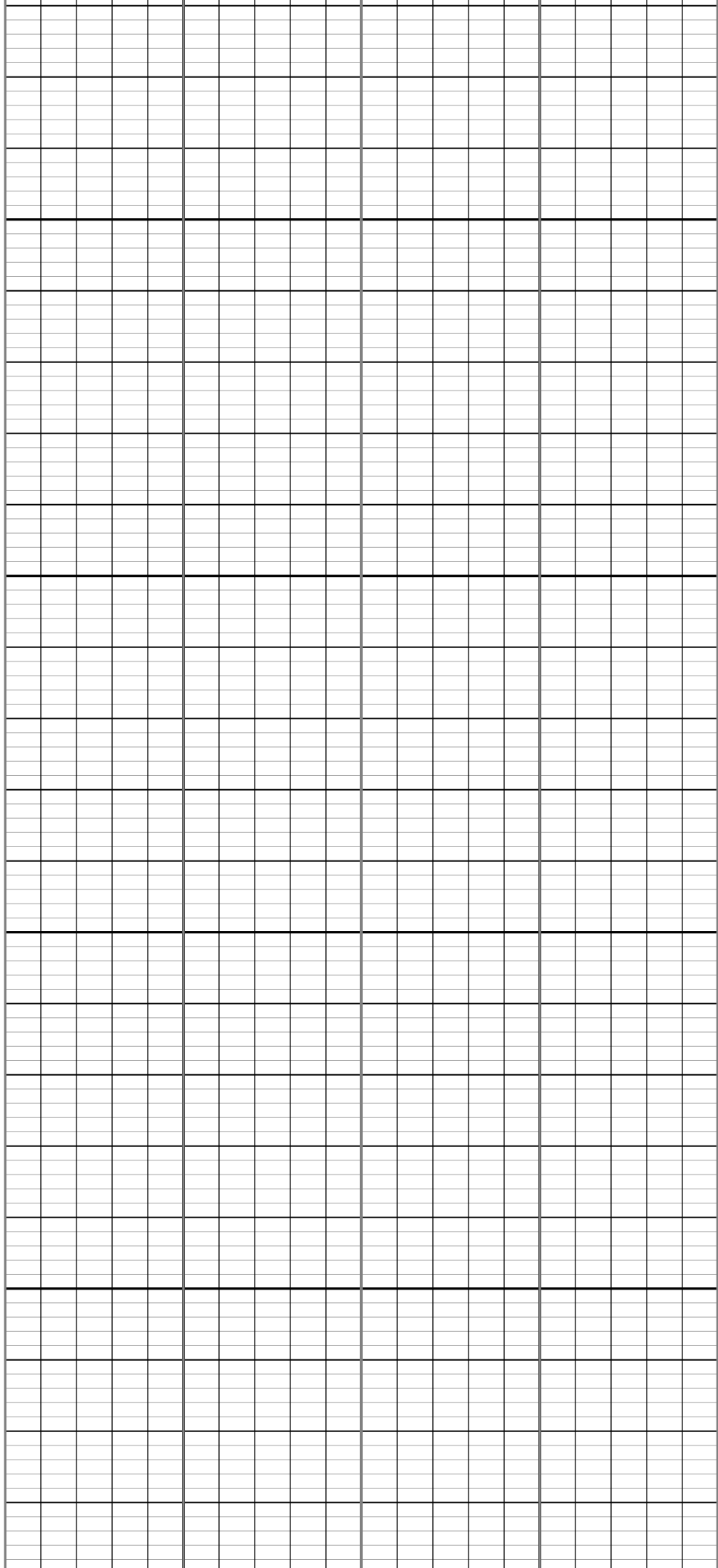

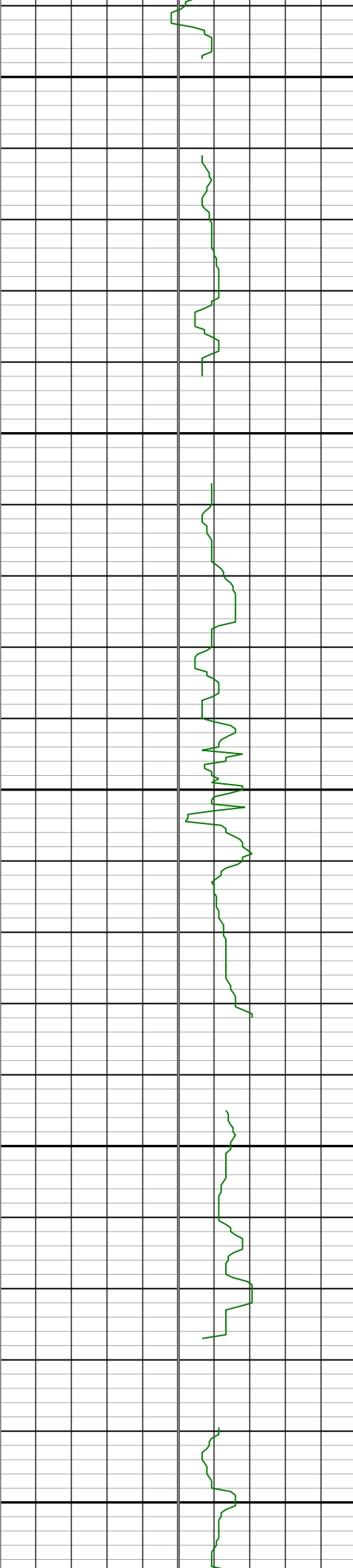

5250
tvd

**5250
tvd**

5260
tvd

5270
tvd

5280
tvd

5290
tvd

**5300
tvd**

5310
tvd

5320
tvd

5330
tvd

5340
tvd

**5350
tvd**

5360
tvd

5370
tvd

5380
tvd

5390
tvd

**5400
tvd**

5410
tvd

5420
tvd

5430
tvd

5440
tvd

**5450
tvd**

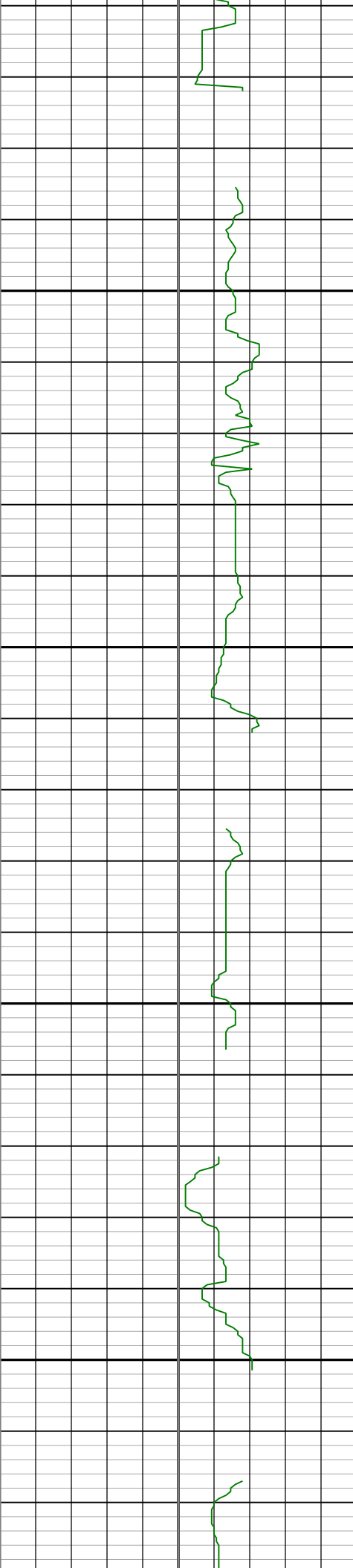

5470
tvd

5480
tvd

5490
tvd

**5500
tvd**

5510
tvd

5520
tvd

5530
tvd

5540
tvd

**5550
tvd**

5560
tvd

5570
tvd

5580
tvd

5590
tvd

**5600
tvd**

5610
tvd

5620
tvd

5630
tvd

5640
tvd

**5650
tvd**

5660
tvd

5670
tvd

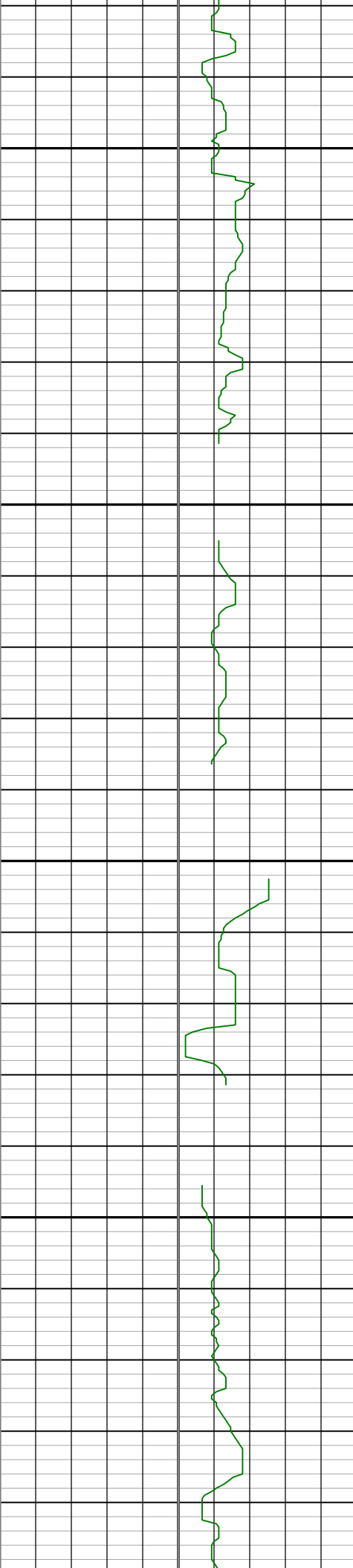

5690
tvd

5690
tvd

**5700
tvd**

5710
tvd

5720
tvd

5730
tvd

5740
tvd

**5750
tvd**

5760
tvd

5770
tvd

5780
tvd

5790
tvd

**5800
tvd**

5810
tvd

5820
tvd

5830
tvd

5840
tvd

**5850
tvd**

5860
tvd

5870
tvd

5880
tvd

5890
tvd

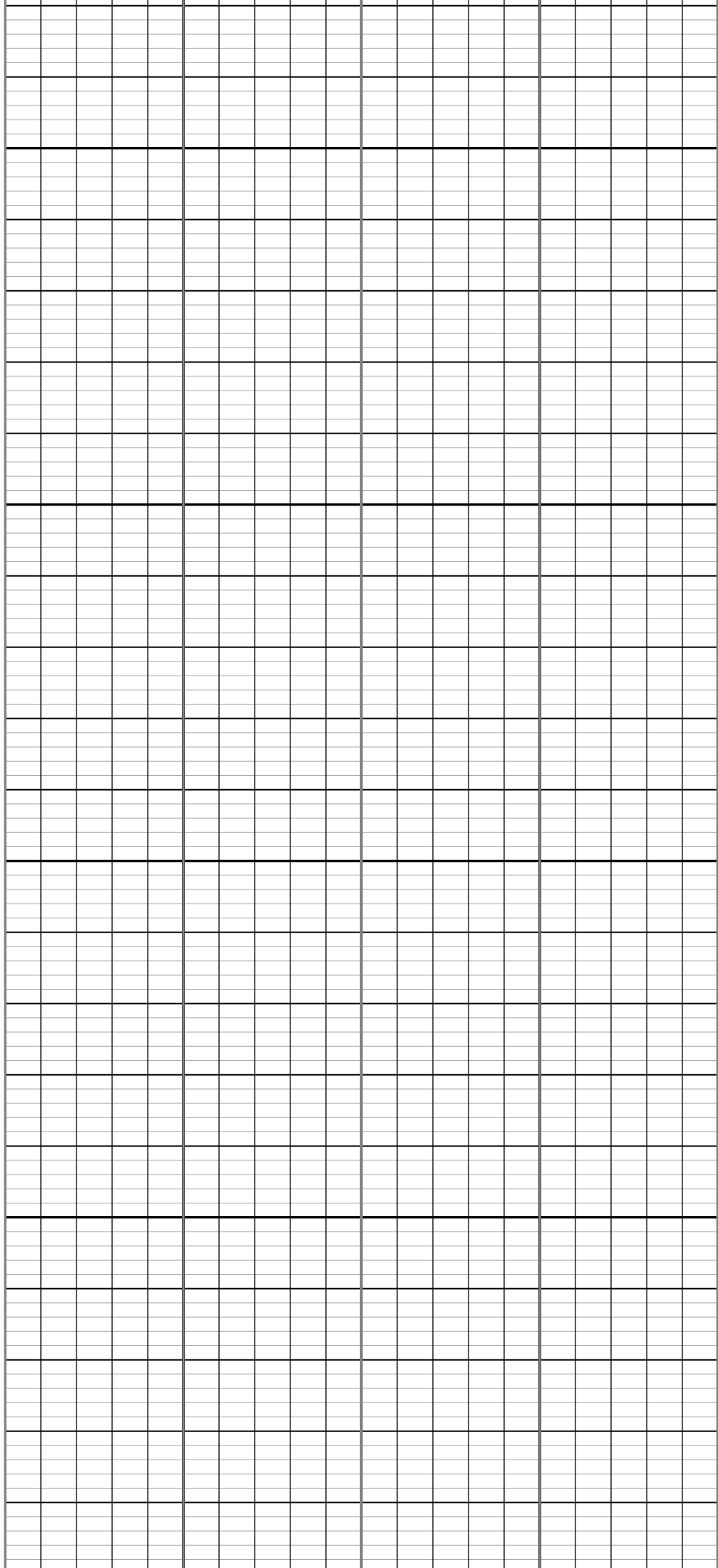

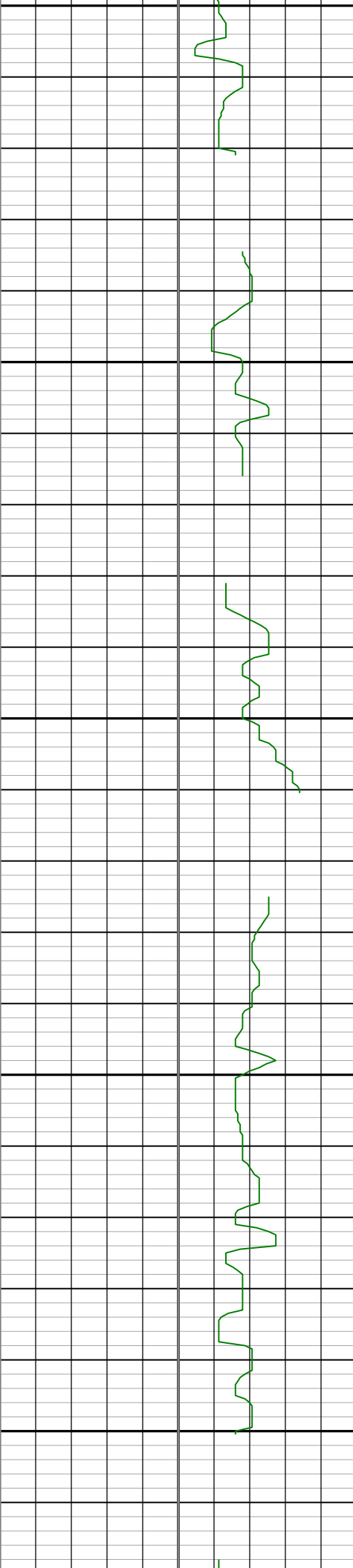

tvd

5910
tvd

5920
tvd

5930
tvd

5940
tvd

5950
tvd

5960
tvd

5970
tvd

5980
tvd

5990
tvd

6000
tvd

6010
tvd

6020
tvd

6030
tvd

6040
tvd

6050
tvd

6060
tvd

6070
tvd

6080
tvd

6090
tvd

6100
tvd

6110
tvd

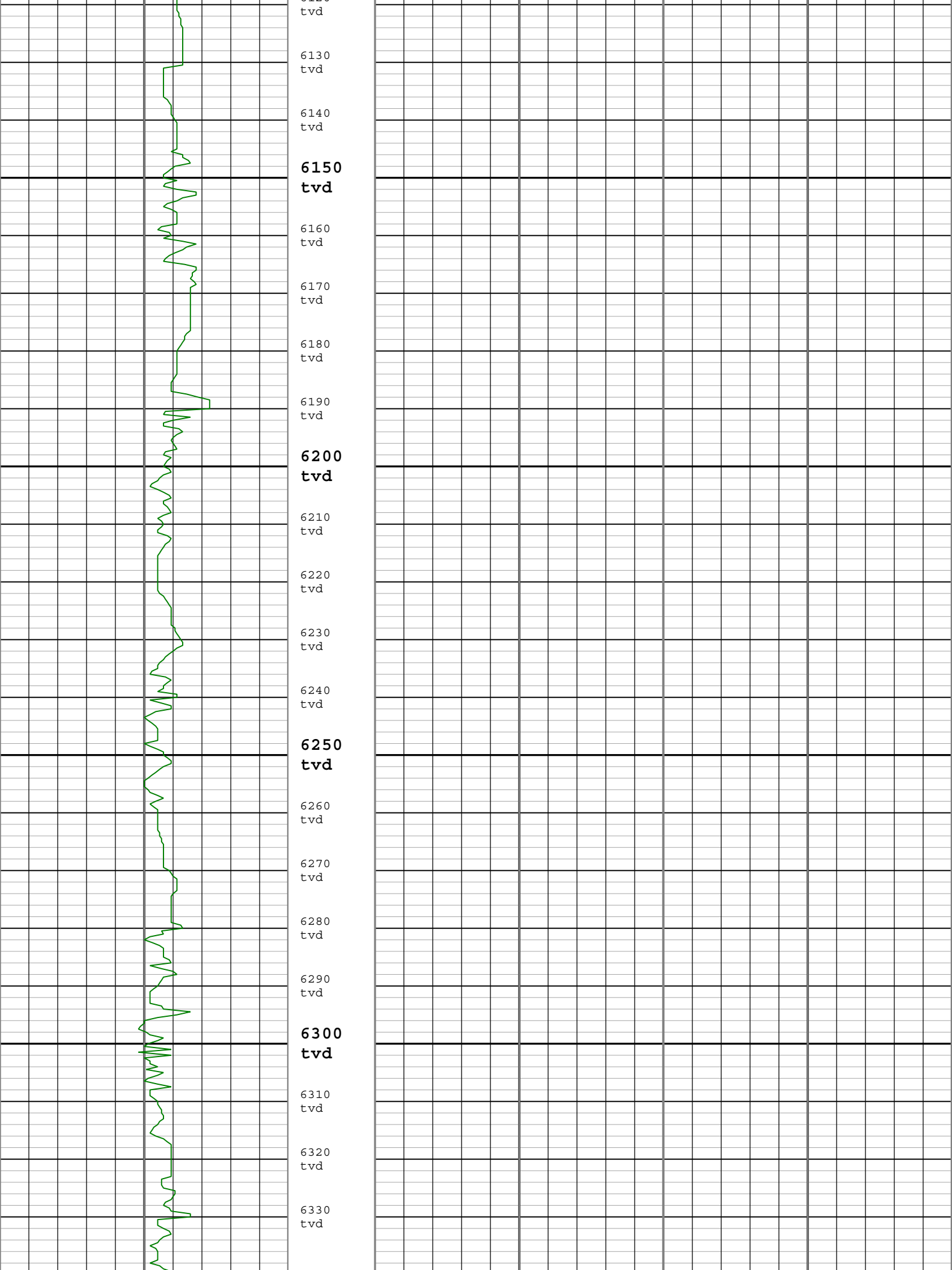

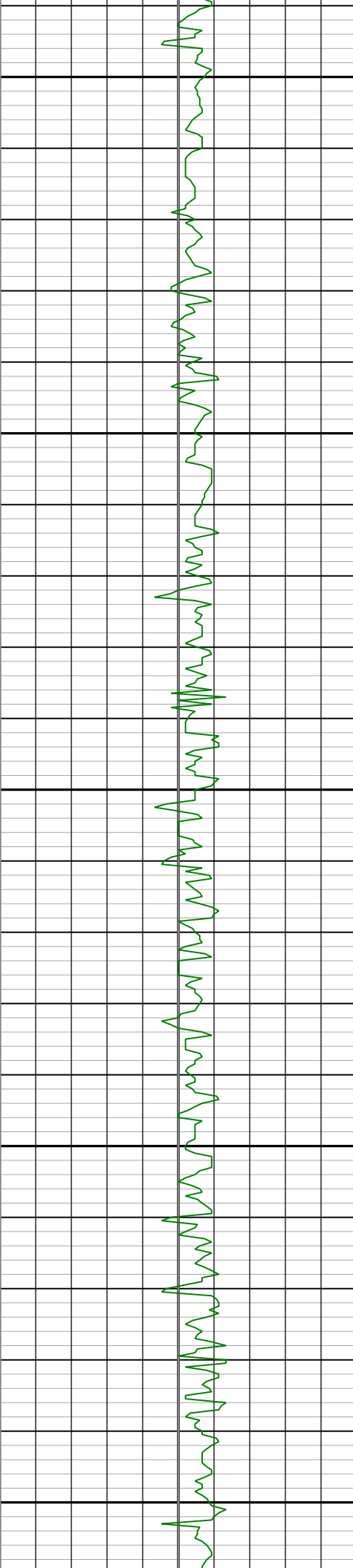

6350
tvd

**6350
tvd**

6360
tvd

6370
tvd

6380
tvd

6390
tvd

**6400
tvd**

6410
tvd

6420
tvd

6430
tvd

6440
tvd

**6450
tvd**

6460
tvd

6470
tvd

6480
tvd

6490
tvd

**6500
tvd**

6510
tvd

6520
tvd

6530
tvd

6540
tvd

**6550
tvd**

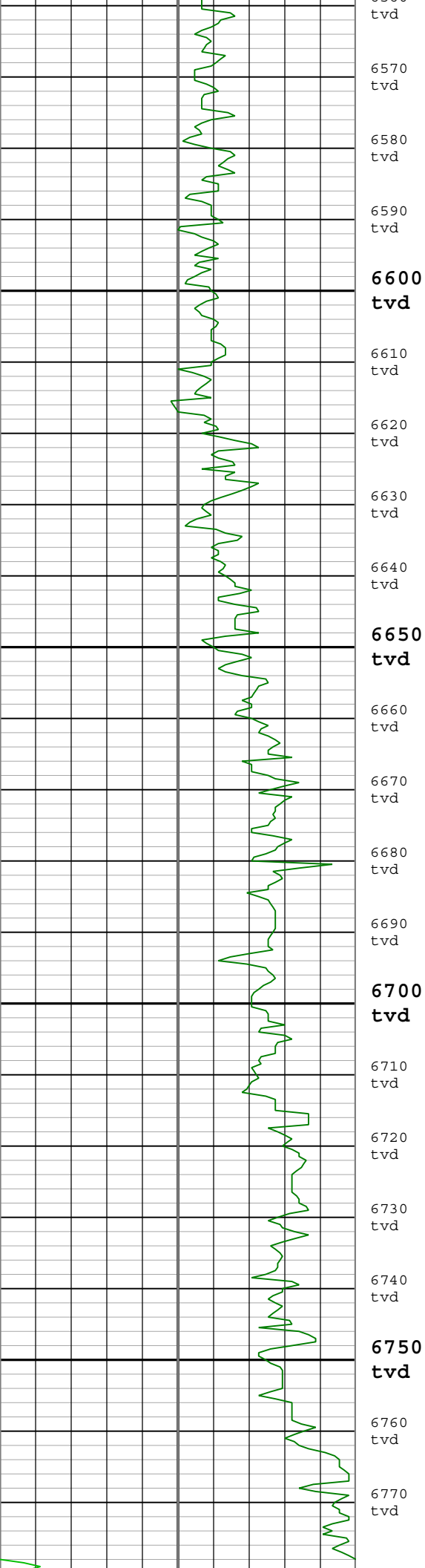

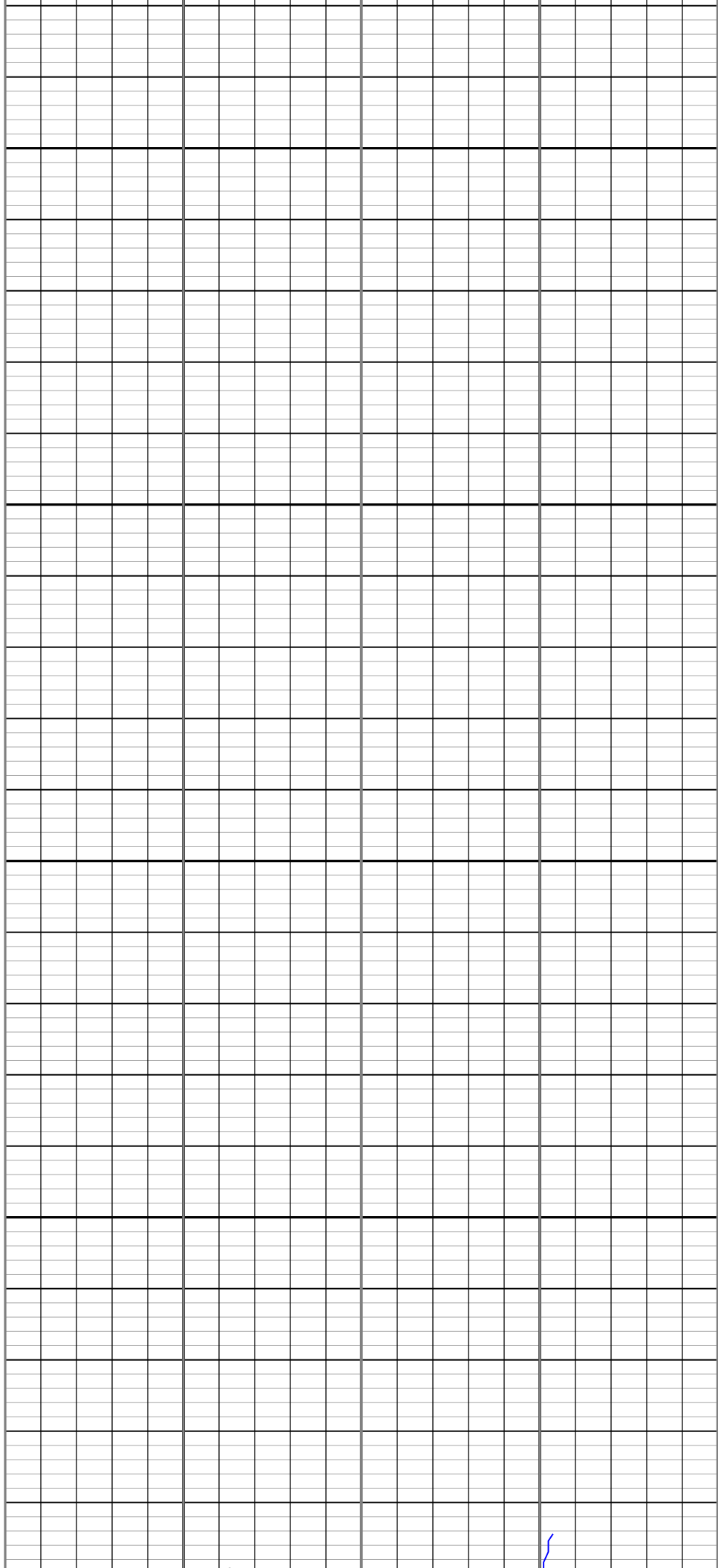
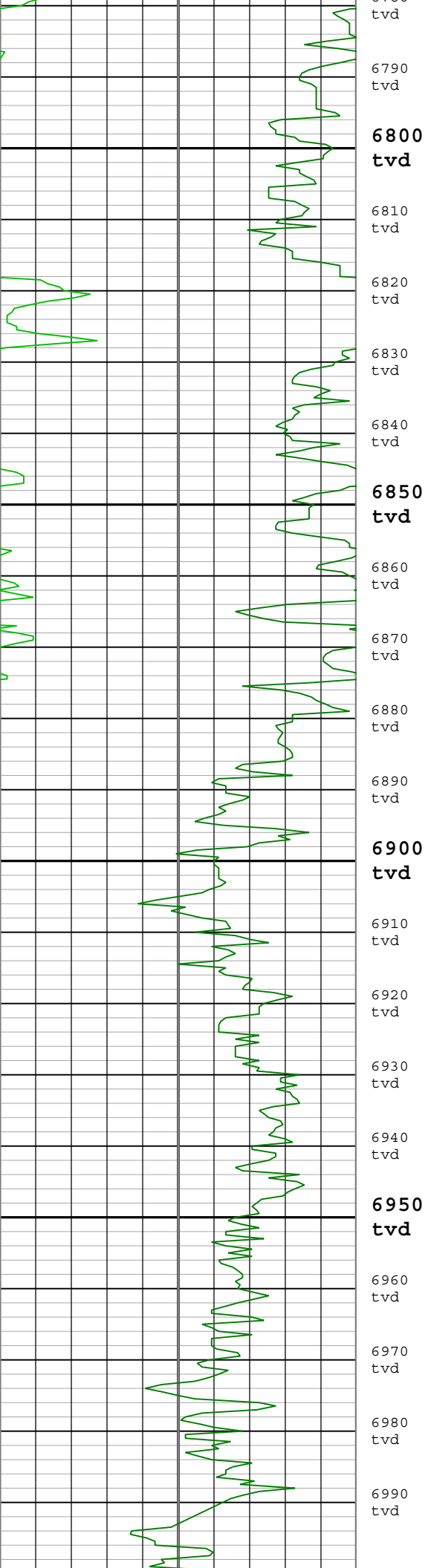

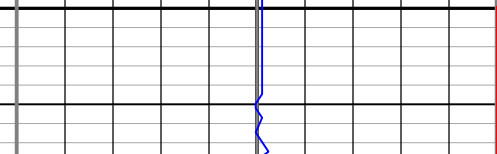

Shock Risk (SHKRSK) SlimPulse[1] RT		
3		0
Direction and Inclination Sensor Temperature (TEMP_DNI) SlimPulse[1] RT		
100	degF	300

Geomagnetic Model :	BGGM 2014	Geomagnetic Date :	29-Jul-2014
Computed Location B :	52653.31 nT +/- 300.00nT	Used Location B :	52575.00 nT +/- 300.00nT
Computed Location G :	999.53 mgn +/- 2.50mgn	Used Location G :	999.53 mgn +/- 2.50mgn
Computed Magnetic Dip :	66.86 deg +/- 0.45deg	Used Magnetic Dip :	66.84 deg +/- 0.45deg
Computed Magnetic Dec :	8.43 deg	Used Magnetic Dec :	8.46 deg
Computed Total Correction :	7.85 deg	Used Total Correction :	7.88 deg

Survey Quality Index															
9 : Manual					28 : Tie-In Point										
Survey Correction Index															
0 : No correction															
Survey Description Index															
0 : Not Flagged Survey					1 : DMAG Corrected Survey					7 : Projection to Bit					
Seq	MD (ft)	Incl (deg)	Azim (deg)	Course (ft)	TVD (ft)	V Sec (ft)	N/ -S (ft)	E/ -W (ft)	Closure (ft)	at Azim (deg)	DLS deg/100ft	Tool Type	QI	CI	DI
1	0.00	0.00	0.00	- - - -	0.00	0.00	0.00	0.00	0.00	90.00	0.00	TIP	28	0	0
2	328.00	0.00	76.00	328.00	328.00	0.00	0.00	0.00	0.00	90.00	0.00	Other	9	0	0
3	680.00	0.20	213.00	352.00	680.00	-0.51	-0.52	-0.33	0.62	213.00	0.06	Other	9	0	0
4	794.00	0.70	227.00	114.00	794.00	-1.16	-1.16	-0.95	1.51	219.46	0.45	Other	9	0	0
5	974.00	0.60	225.00	180.00	973.98	-2.57	-2.57	-2.42	3.54	223.27	0.06	Other	9	0	0
6	1158.00	1.00	222.80	184.00	1157.97	-4.43	-4.43	-4.19	6.10	223.42	0.22	Other	9	0	0
7	1348.00	1.00	4.60	190.00	1347.95	-3.99	-4.00	-5.19	6.56	232.39	0.99	Other	9	0	0
8	1538.00	0.80	8.10	190.00	1537.93	-1.03	-1.03	-4.87	4.99	258.05	0.11	Other	9	0	0
9	1727.00	0.50	352.10	189.00	1726.92	1.10	1.09	-4.80	4.92	282.83	0.18	Other	9	0	0
10	1917.00	1.40	343.60	190.00	1916.89	4.15	4.14	-5.57	6.92	306.65	0.48	Other	9	0	0
11	2105.00	0.20	143.00	188.00	2104.87	6.09	6.08	-6.02	8.56	315.31	0.85	Other	9	0	0
12	2285.00	0.20	141.40	180.00	2284.87	5.59	5.59	-5.63	7.94	314.76	0.00	Other	9	0	0
13	2465.00	0.10	309.10	180.00	2464.87	5.44	5.44	-5.56	7.78	314.38	0.17	Other	9	0	0
14	2644.00	0.70	67.60	179.00	2643.87	5.96	5.95	-4.67	7.58	321.90	0.42	Other	9	0	0
15	2824.00	0.70	62.50	180.00	2823.85	6.88	6.88	-2.68	7.38	338.75	0.03	Other	9	0	0
16	3004.00	0.40	78.10	180.00	3003.85	7.52	7.52	-1.09	7.61	351.78	0.18	Other	9	0	0
17	3184.00	0.30	83.00	180.00	3183.84	7.70	7.70	0.00	7.71	359.98	0.06	Other	9	0	0
18	3364.00	0.80	70.50	180.00	3363.83	8.18	8.18	1.65	8.33	11.40	0.28	Other	9	0	0
19	3543.00	0.50	104.00	179.00	3542.82	8.41	8.41	3.58	9.15	23.09	0.26	Other	9	0	0
20	3723.00	0.90	302.80	180.00	3722.82	8.98	8.99	3.16	9.51	19.37	0.77	Other	9	0	0
21	3903.00	1.20	263.10	180.00	3902.79	9.52	9.53	0.10	9.51	0.60	0.43	Other	9	0	0
22	4082.00	0.40	289.40	179.00	4081.77	9.51	9.51	-2.35	9.81	346.11	0.48	Other	9	0	0
23	4262.00	0.20	186.50	180.00	4261.77	9.41	9.40	-2.98	9.88	342.42	0.27	Other	9	0	0
24	4441.00	0.50	171.20	179.00	4440.77	8.32	8.32	-2.90	8.83	340.82	0.17	Other	9	0	0
25	4621.00	0.40	188.60	180.00	4620.76	6.93	6.92	-2.87	7.48	337.50	0.09	Other	9	0	0
26	4801.00	0.70	246.30	180.00	4800.75	5.87	5.86	-3.97	7.09	325.89	0.33	Other	9	0	0
27	4981.00	1.10	357.40	180.00	4980.74	7.15	7.15	-5.05	8.76	324.72	0.83	Other	9	0	0
28	5160.00	0.20	92.50	179.00	5159.73	8.85	8.85	-4.82	10.07	331.42	0.63	Other	9	0	0
29	5340.00	1.20	9.10	180.00	5339.71	10.70	10.70	-4.21	11.48	338.52	0.66	Other	9	0	0
30	5519.00	0.70	339.80	179.00	5518.69	13.58	13.57	-4.29	14.24	342.46	0.38	Other	9	0	0
31	5699.00	1.20	238.70	180.00	5698.67	13.63	13.63	-6.28	14.99	335.25	0.83	Other	9	0	0
32	5879.00	0.60	176.00	180.00	5878.65	11.71	11.71	-7.82	14.07	326.24	0.59	Other	9	0	0
33	6058.00	0.50	95.50	179.00	6057.65	10.70	10.70	-6.98	12.76	326.86	0.40	Other	9	0	0
34	6238.00	2.90	19.50	180.00	6237.57	14.92	14.91	-4.68	15.62	342.58	1.57	Other	9	0	0
35	6283.00	5.40	16.70	45.00	6282.44	18.02	18.02	-3.69	18.41	348.42	5.57	Other	9	0	0
36	6328.00	7.30	11.00	45.00	6327.17	22.85	22.85	-2.54	23.00	353.66	4.44	Other	9	0	0
37	6372.00	8.50	10.30	44.00	6370.75	28.80	28.79	-1.42	28.84	357.17	2.74	Other	9	0	0
38	6417.00	10.60	12.40	45.00	6415.12	36.11	36.11	0.06	36.12	0.10	4.73	Other	9	0	0
39	6462.00	13.40	12.30	45.00	6459.13	45.25	45.25	2.06	45.31	2.61	6.22	Other	9	0	0
40	6507.00	16.40	11.50	45.00	6502.62	56.57	56.57	4.44	56.76	4.49	6.68	Other	9	0	0
41	6552.00	20.20	10.20	45.00	6545.33	70.44	70.45	7.08	70.80	5.74	8.49	Other	9	0	0
42	6597.00	23.70	9.30	45.00	6587.07	87.01	87.02	9.92	87.60	6.50	7.81	Other	9	0	0
43	6642.00	27.00	5.90	45.00	6627.73	106.10	106.12	12.43	106.86	6.68	8.01	Other	9	0	0
44	6687.00	30.20	2.20	45.00	6667.24	127.58	127.59	13.92	128.35	6.23	8.12	Other	9	0	0
45	6731.00	33.90	0.40	44.00	6704.52	150.92	150.93	14.43	151.61	5.46	8.68	Other	9	0	0
46	6776.00	37.80	0.80	45.00	6740.99	177.26	177.28	14.71	177.89	4.74	8.68	Other	9	0	0

47	6821.00	42.20	2.00	45.00	6775.46	206.17	206.19	15.43	206.76	4.28	9.93	Other	9	0	0
48	6866.00	46.40	0.60	45.00	6807.66	237.58	237.60	16.13	238.16	3.88	9.58	Other	9	0	0
49	6911.00	51.40	359.20	45.00	6837.23	271.48	271.50	16.05	271.98	3.38	11.36	Other	9	0	0
50	6956.00	56.20	358.80	45.00	6863.80	307.78	307.79	15.42	308.17	2.87	10.69	Other	9	0	0
51	7001.00	61.30	359.20	45.00	6887.14	346.23	346.25	14.75	346.56	2.44	11.36	Other	9	0	0
52	7046.00	65.00	0.20	45.00	6907.46	386.37	386.39	14.54	386.65	2.16	8.46	Other	9	0	0
53	7091.00	68.30	359.20	45.00	6925.29	427.68	427.69	14.32	427.92	1.92	7.61	Other	9	0	0
54	7136.00	71.70	358.00	45.00	6940.68	469.95	469.96	13.28	470.14	1.62	7.96	Other	9	0	0
55	7180.00	73.80	356.90	44.00	6953.73	511.92	511.94	11.41	512.07	1.28	5.34	Other	9	0	0
56	7226.00	76.30	356.20	46.00	6965.59	556.29	556.30	8.74	556.36	0.90	5.63	Other	9	0	0
57	7270.00	78.20	355.80	44.00	6975.30	599.10	599.10	5.74	599.15	0.55	4.41	Other	9	0	0
58	7315.00	80.00	356.00	45.00	6983.81	643.17	643.18	2.58	643.18	0.23	4.02	Other	9	0	0
59	7354.00	81.70	357.00	39.00	6990.01	681.61	681.61	0.23	681.59	0.02	5.04	Other	9	0	0
60	7463.00	83.87	358.06	109.00	7003.70	789.64	789.64	-4.42	789.63	359.68	2.21	SlimPulse	9	0	1
61	7508.00	84.73	358.64	45.00	7008.17	834.40	834.39	-5.71	834.42	359.61	2.30	SlimPulse	9	0	1
62	7552.00	86.01	358.29	44.00	7011.72	878.24	878.23	-6.89	878.25	359.55	3.02	SlimPulse	9	0	1
63	7597.00	87.42	358.93	45.00	7014.30	923.15	923.14	-7.98	923.20	359.50	3.44	SlimPulse	9	0	1
64	7688.00	91.38	359.26	91.00	7015.26	1014.12	1014.11	-9.41	1014.14	359.47	4.37	SlimPulse	9	0	1
65	7777.00	92.54	358.38	89.00	7012.21	1103.05	1103.04	-11.24	1103.08	359.42	1.64	SlimPulse	9	0	1
66	7867.00	91.75	358.80	90.00	7008.84	1192.96	1192.95	-13.46	1193.01	359.35	0.99	SlimPulse	9	0	1
67	7957.00	91.00	359.80	90.00	7006.68	1282.93	1282.91	-14.56	1283.01	359.35	1.39	SlimPulse	9	0	1
68	8047.00	90.41	0.56	90.00	7005.58	1372.92	1372.90	-14.27	1372.97	359.40	1.07	SlimPulse	9	0	1
69	8137.00	90.41	1.71	90.00	7004.93	1462.89	1462.88	-12.49	1462.93	359.51	1.28	SlimPulse	9	0	1
70	8227.00	90.55	2.37	90.00	7004.18	1552.83	1552.82	-9.29	1552.85	359.66	0.75	SlimPulse	9	0	1
71	8317.00	90.21	1.58	90.00	7003.58	1642.77	1642.76	-6.19	1642.78	359.78	0.96	SlimPulse	9	0	1
72	8406.00	89.90	1.63	89.00	7003.50	1731.73	1731.73	-3.69	1731.73	359.88	0.35	SlimPulse	9	0	1
73	8496.00	89.86	0.75	90.00	7003.68	1821.71	1821.71	-1.82	1821.72	359.94	0.98	SlimPulse	9	0	1
74	8586.00	89.83	0.81	90.00	7003.93	1911.70	1911.70	-0.60	1911.71	359.98	0.07	SlimPulse	9	0	1
75	8676.00	89.42	0.13	90.00	7004.52	2001.69	2001.69	0.14	2001.71	0.00	0.88	SlimPulse	9	0	1
76	8766.00	89.45	0.13	90.00	7005.40	2091.69	2091.69	0.34	2091.70	0.01	0.03	SlimPulse	9	0	1
77	8855.00	89.73	0.20	89.00	7006.04	2180.69	2180.69	0.60	2180.68	0.02	0.32	SlimPulse	9	0	1
78	8945.00	89.76	0.96	90.00	7006.44	2270.68	2270.68	1.51	2270.67	0.04	0.85	SlimPulse	9	0	1
79	9035.00	90.38	359.71	90.00	7006.33	2360.67	2360.68	2.04	2360.66	0.05	1.55	SlimPulse	9	0	1
80	9125.00	89.90	0.24	90.00	7006.11	2450.67	2450.68	2.00	2450.69	0.05	0.79	SlimPulse	9	0	1
81	9215.00	89.69	358.40	90.00	7006.43	2540.66	2540.67	0.93	2540.65	0.02	2.06	SlimPulse	9	0	1
82	9304.00	89.66	358.88	89.00	7006.94	2629.64	2629.64	-1.18	2629.63	359.97	0.54	SlimPulse	9	0	1
83	9394.00	90.28	357.06	90.00	7006.99	2719.58	2719.58	-4.37	2719.59	359.91	2.14	SlimPulse	9	0	1
84	9484.00	90.24	358.39	90.00	7006.58	2809.51	2809.50	-7.94	2809.51	359.84	1.48	SlimPulse	9	0	1
85	9574.00	89.83	359.65	90.00	7006.52	2899.50	2899.49	-9.48	2899.51	359.81	1.47	SlimPulse	9	0	1
86	9664.00	90.00	358.66	90.00	7006.66	2989.49	2989.48	-10.81	2989.50	359.79	1.12	SlimPulse	9	0	1
87	9754.00	90.24	358.50	90.00	7006.47	3079.46	3079.45	-13.04	3079.46	359.76	0.32	SlimPulse	9	0	1
88	9843.00	89.90	356.01	89.00	7006.36	3168.36	3168.34	-17.30	3168.37	359.69	2.82	SlimPulse	9	0	1
89	9933.00	90.58	358.82	90.00	7005.98	3258.26	3258.24	-21.36	3258.30	359.62	3.21	SlimPulse	9	0	1
90	10023.00	89.90	359.51	90.00	7005.60	3348.25	3348.23	-22.67	3348.29	359.61	1.08	SlimPulse	9	0	1
91	10112.00	90.41	0.24	89.00	7005.36	3437.25	3437.23	-22.87	3437.30	359.62	1.00	SlimPulse	9	0	1
92	10203.00	90.45	0.82	91.00	7004.68	3528.24	3528.22	-22.02	3528.28	359.64	0.64	SlimPulse	9	0	1
93	10292.00	90.31	1.94	89.00	7004.09	3617.21	3617.19	-19.88	3617.26	359.69	1.27	SlimPulse	9	0	1
94	10382.00	90.38	2.44	90.00	7003.55	3707.14	3707.12	-16.44	3707.15	359.75	0.56	SlimPulse	9	0	1
95	10472.00	90.48	2.98	90.00	7002.87	3797.03	3797.02	-12.19	3797.05	359.82	0.61	SlimPulse	9	0	1
96	10562.00	90.65	1.88	90.00	7001.99	3886.94	3886.93	-8.37	3886.94	359.88	1.24	SlimPulse	9	0	1
97	10651.00	90.72	0.63	89.00	7000.92	3975.91	3975.90	-6.42	3975.92	359.91	1.41	SlimPulse	9	0	1
98	10741.00	90.45	0.13	90.00	7000.00	4065.90	4065.90	-5.83	4065.91	359.92	0.63	SlimPulse	9	0	1
99	10836.00	90.48	0.33	95.00	6999.23	4160.90	4160.89	-5.44	4160.89	359.93	0.21	SlimPulse	9	0	1
100	10929.00	90.58	0.45	93.00	6998.37	4253.89	4253.89	-4.81	4253.90	359.94	0.17	SlimPulse	9	0	1

101	11022.00	89.93	0.64	93.00	6997.96	4346.88	4346.88	-3.93	4346.88	359.95	0.73	SlimPulse	9	0	1
102	11113.00	89.55	0.22	91.00	6998.37	4437.88	4437.88	-3.24	4437.86	359.96	0.62	SlimPulse	9	0	1
103	11207.00	89.69	0.32	94.00	6998.99	4531.87	4531.87	-2.80	4531.89	359.96	0.18	SlimPulse	9	0	1
104	11301.00	89.76	0.32	94.00	6999.45	4625.87	4625.87	-2.28	4625.89	359.97	0.07	SlimPulse	9	0	1
105	11394.00	89.76	0.80	93.00	6999.83	4718.86	4718.86	-1.37	4718.86	359.98	0.52	SlimPulse	9	0	1
106	11488.00	89.55	0.04	94.00	7000.40	4812.86	4812.86	-0.68	4812.86	359.99	0.84	SlimPulse	9	0	1
107	11582.00	89.73	358.64	94.00	7000.99	4906.85	4906.85	-1.76	4906.86	359.98	1.50	SlimPulse	9	0	1
108	11675.00	90.69	358.46	93.00	7000.65	4999.82	4999.82	-4.11	4999.80	359.95	1.05	SlimPulse	9	0	1
109	11768.00	90.52	357.60	93.00	6999.67	5092.76	5092.76	-7.31	5092.75	359.92	0.94	SlimPulse	9	0	1
110	11863.00	90.76	358.05	95.00	6998.61	5187.69	5187.68	-10.92	5187.70	359.88	0.54	SlimPulse	9	0	1
111	11957.00	91.10	358.57	94.00	6997.08	5281.64	5281.63	-13.69	5281.66	359.85	0.66	SlimPulse	9	0	1
112	12049.00	90.21	0.09	92.00	6996.03	5373.62	5373.61	-14.76	5373.62	359.84	1.91	SlimPulse	9	0	1
113	12143.00	89.83	0.28	94.00	6996.00	5467.62	5467.61	-14.46	5467.62	359.85	0.45	SlimPulse	9	0	1
114	12236.00	89.07	359.81	93.00	6996.89	5560.62	5560.61	-14.39	5560.63	359.85	0.96	SlimPulse	9	0	1
115	12326.00	89.24	0.17	90.00	6998.22	5650.61	5650.60	-14.40	5650.62	359.85	0.44	SlimPulse	9	0	1
116	12416.00	88.87	359.83	90.00	6999.70	5740.60	5740.58	-14.40	5740.62	359.86	0.56	SlimPulse	9	0	1
117	12505.00	89.31	359.94	89.00	7001.11	5829.58	5829.57	-14.58	5829.59	359.86	0.51	SlimPulse	9	0	1
118	12595.00	89.86	359.18	90.00	7001.77	5919.58	5919.57	-15.27	5919.59	359.85	1.04	SlimPulse	9	0	1
119	12685.00	89.76	359.67	90.00	7002.07	6009.57	6009.56	-16.18	6009.58	359.85	0.56	SlimPulse	9	0	1
120	12775.00	90.21	0.14	90.00	7002.09	6099.57	6099.56	-16.32	6099.57	359.85	0.72	SlimPulse	9	0	1
121	12865.00	90.24	0.25	90.00	7001.74	6189.57	6189.56	-16.02	6189.57	359.85	0.13	SlimPulse	9	0	1
122	12955.00	90.00	0.36	90.00	7001.55	6279.57	6279.56	-15.54	6279.59	359.86	0.29	SlimPulse	9	0	1
123	13045.00	90.21	0.67	90.00	7001.38	6369.57	6369.55	-14.73	6369.59	359.87	0.42	SlimPulse	9	0	1
124	13134.00	89.97	0.50	89.00	7001.24	6458.56	6458.55	-13.82	6458.56	359.88	0.33	SlimPulse	9	0	1
125	13224.00	89.62	359.86	90.00	7001.56	6548.56	6548.55	-13.54	6548.56	359.88	0.81	SlimPulse	9	0	1
126	13314.00	89.45	0.66	90.00	7002.29	6638.55	6638.54	-13.13	6638.55	359.89	0.91	SlimPulse	9	0	1
127	13404.00	89.79	0.37	90.00	7002.89	6728.55	6728.54	-12.32	6728.54	359.90	0.50	SlimPulse	9	0	1
128	13493.00	89.79	0.75	89.00	7003.22	6817.54	6817.53	-11.45	6817.55	359.90	0.43	SlimPulse	9	0	1
129	13583.00	89.73	0.70	90.00	7003.59	6907.53	6907.52	-10.31	6907.55	359.91	0.09	SlimPulse	9	0	1
130	13673.00	89.38	0.77	90.00	7004.29	6997.52	6997.51	-9.16	6997.51	359.93	0.40	SlimPulse	9	0	1
131	13763.00	90.17	0.40	90.00	7004.65	7087.51	7087.51	-8.24	7087.50	359.93	0.97	SlimPulse	9	0	1
132	13853.00	89.62	0.25	90.00	7004.81	7177.51	7177.51	-7.73	7177.49	359.94	0.63	SlimPulse	9	0	1
133	13942.00	90.03	0.34	89.00	7005.08	7266.51	7266.50	-7.27	7266.50	359.94	0.47	SlimPulse	9	0	1
134	14032.00	91.07	0.68	90.00	7004.22	7356.50	7356.49	-6.47	7356.50	359.95	1.22	SlimPulse	9	0	1
135	14122.00	90.10	0.69	90.00	7003.30	7446.48	7446.48	-5.39	7446.49	359.96	1.08	SlimPulse	9	0	1
136	14212.00	89.93	359.92	90.00	7003.28	7536.48	7536.48	-4.91	7536.48	359.96	0.88	SlimPulse	9	0	1
137	14301.00	89.93	1.16	89.00	7003.39	7625.47	7625.47	-4.08	7625.46	359.97	1.39	SlimPulse	9	0	1
138	14391.00	90.00	0.53	90.00	7003.44	7715.46	7715.46	-2.75	7715.45	359.98	0.70	SlimPulse	9	0	1
139	14481.00	90.45	0.93	90.00	7003.09	7805.45	7805.46	-1.60	7805.45	359.99	0.67	SlimPulse	9	0	1
140	14571.00	90.24	0.79	90.00	7002.55	7895.44	7895.44	-0.25	7895.44	360.00	0.28	SlimPulse	9	0	1
141	14660.00	90.93	1.65	89.00	7001.64	7984.41	7984.42	1.64	7984.42	0.01	1.24	SlimPulse	9	0	1
142	14750.00	89.97	359.26	90.00	7000.93	8074.40	8074.40	2.36	8074.41	0.02	2.86	SlimPulse	9	0	1
143	14840.00	89.97	358.72	90.00	7000.98	8164.38	8164.39	0.77	8164.40	0.01	0.60	SlimPulse	9	0	1
144	14930.00	89.21	358.86	90.00	7001.62	8254.36	8254.37	-1.13	8254.36	359.99	0.86	SlimPulse	9	0	1
145	15019.00	89.42	359.42	89.00	7002.69	8343.35	8343.35	-2.46	8343.34	359.98	0.67	SlimPulse	9	0	1
146	15109.00	89.42	358.83	90.00	7003.60	8433.33	8433.33	-3.84	8433.33	359.97	0.66	SlimPulse	9	0	1
147	15199.00	89.24	358.63	90.00	7004.65	8523.31	8523.31	-5.83	8523.29	359.96	0.30	SlimPulse	9	0	1
148	15288.00	88.83	358.32	89.00	7006.15	8612.27	8612.26	-8.20	8612.27	359.95	0.58	SlimPulse	9	0	1
149	15378.00	88.97	357.77	90.00	7007.88	8702.20	8702.19	-11.27	8702.20	359.93	0.63	SlimPulse	9	0	1
150	15468.00	89.21	358.26	90.00	7009.30	8792.14	8792.13	-14.39	8792.13	359.91	0.61	SlimPulse	9	0	1
151	15558.00	89.79	358.67	90.00	7010.09	8882.10	8882.09	-16.80	8882.12	359.89	0.79	SlimPulse	9	0	1
152	15648.00	90.03	0.42	90.00	7010.23	8972.10	8972.08	-17.51	8972.11	359.89	1.96	SlimPulse	9	0	1
153	15737.00	90.34	1.18	89.00	7009.94	9061.09	9061.07	-16.27	9061.09	359.90	0.92	SlimPulse	9	0	1
154	15827.00	91.48	0.83	90.00	7008.52	9151.06	9151.05	-14.69	9151.05	359.91	1.33	SlimPulse	9	0	1

155	15917.00	91.20	359.74	90.00	7006.41	9241.03	9241.02	-14.25	9241.04	359.91	1.25	SlimPulse	9	0	1
156	16007.00	89.79	0.15	90.00	7005.63	9331.02	9331.01	-14.33	9331.04	359.91	1.63	SlimPulse	9	0	1
157	16097.00	90.24	0.07	90.00	7005.61	9421.02	9421.01	-14.16	9421.03	359.91	0.51	SlimPulse	9	0	1
158	16187.00	89.66	0.20	90.00	7005.69	9511.02	9511.01	-13.95	9511.02	359.92	0.66	SlimPulse	9	0	1
159	16276.00	89.14	359.81	89.00	7006.62	9600.02	9600.01	-13.94	9600.03	359.92	0.73	SlimPulse	9	0	1
160	16366.00	89.24	359.81	90.00	7007.89	9690.01	9690.00	-14.24	9689.99	359.92	0.11	SlimPulse	9	0	1
161	16456.00	90.14	359.34	90.00	7008.38	9780.00	9779.99	-14.91	9780.02	359.91	1.13	SlimPulse	9	0	1
162	16546.00	89.97	359.35	90.00	7008.29	9870.00	9869.99	-15.93	9870.01	359.91	0.19	SlimPulse	9	0	1
163	16635.00	90.07	359.50	89.00	7008.26	9959.00	9958.98	-16.83	9958.99	359.90	0.20	SlimPulse	9	0	1
164	16725.00	90.24	359.81	90.00	7008.02	10048.99	10048.98	-17.37	10048.98	359.90	0.39	SlimPulse	9	0	1
165	16815.00	90.34	1.26	90.00	7007.56	10138.99	10138.97	-16.53	10138.98	359.91	1.61	SlimPulse	9	0	1
166	16897.00	90.10	1.30	82.00	7007.25	10220.96	10220.95	-14.70	10220.96	359.92	0.30	SlimPulse	9	0	1
167	16939.00	90.10	1.30	42.00	7007.17	10262.95	10262.94	-13.74	10262.96	359.92	0.00	Other	9	0	7
Calibration Report															
SPULSE-GEN (SlimPulse with Generic Collar) Calibration - Run Run001															
Primary Equipment :															
Elec. cartridge, 150C max with GR								SPEC				6045			
GRGain - Gamma Ray: Blanket															
Master (Time Frame File): 12:00:00 28-Jul-2014															
Measurement					Unit	Phase	Nominal	Low Limit	Actual	High Limit	<div><div></div><div></div></div>				
Gamma Ray Calibration Gain						Master	1.0000	0.9000	1.0378	1.1000	<div><div></div><div></div><div></div><div></div><div></div></div>				

Company: Noble Energy

Well: Heartland G25-72-1HN

Field: Wattenberg

County: Weld

State: Colorado

Country: U.S.A



SlimPulse - Gamma Ray

1 in / 100 ft & 5 in / 100 ft True Verical Depth

Recorded Mode, Composite Log