

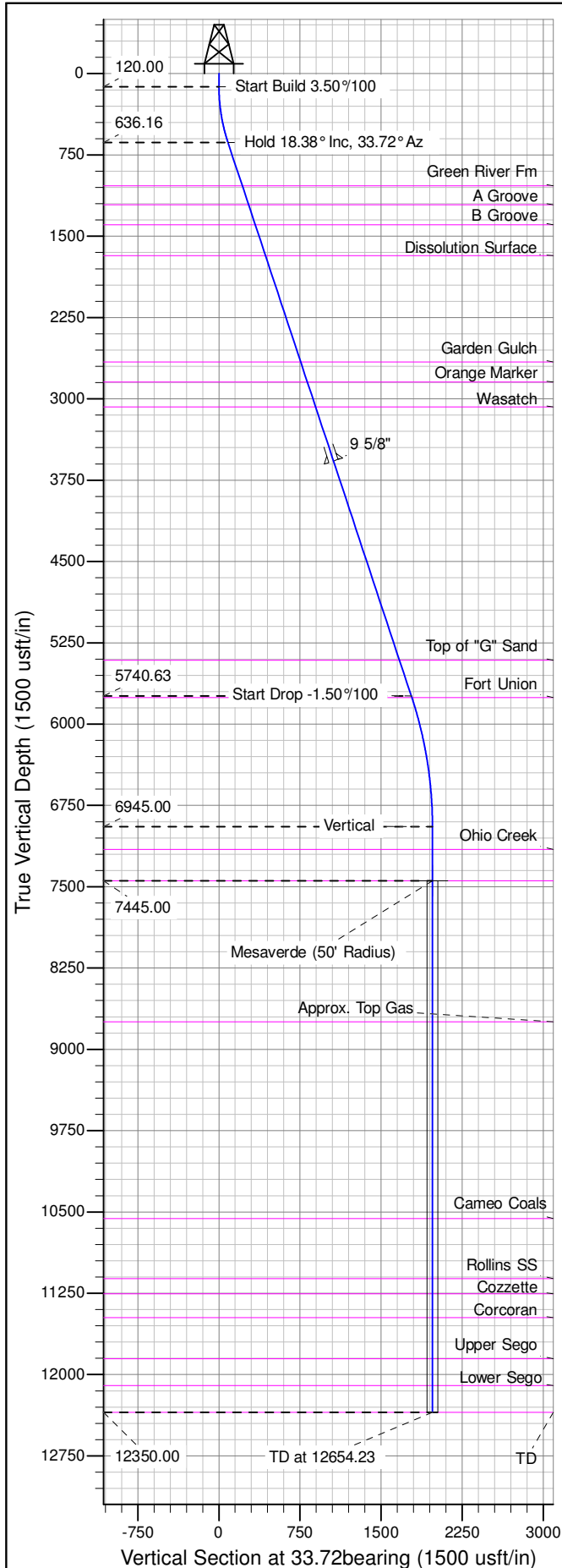

Well Name: RGU 424-36-198  
Surface Location: RGU 12-1-298 Pad  
North American Datum 1983 , US State Plane 1983 , Colorado Central Zone  
Ground Elevation: 6624.00  
+N/-S +E/-W Northing Easting Latitude Longitude Slot  
0.00 0.00 1768517.00 2201156.80 39.909017 -108.347942 B01  
KELLY BUSHING @ 6645.00usft (Cyclone 29 (21'KB) mab)



ANNOTATIONS									
TVD	MD	Inc	Azi	+N/-S	+E/-W	Vsect	Departure	Annotation	
120.00	120.00	0.00	0.00	0.00	0.00	0.00	0.00	Start Build	3.50%/100
636.16	645.12	18.38	33.72	69.46	46.35	83.50	83.50	Hold	18.38° Inc, 33.72° Az
5740.63	6023.96	18.38	33.72	1480.14	987.77	1779.46	1779.46	Start Drop	-1.50%/100
6945.00	7249.23	0.00	0.00	1642.20	1095.92	1974.30	1974.30	Vertical	
7445.00	7749.23	0.00	0.00	1642.20	1095.92	1974.30	1974.30	Mesaverde	
12350.00	12654.23	0.00	0.00	1642.20	1095.92	1974.30	1974.30	TD at	12654.23

