

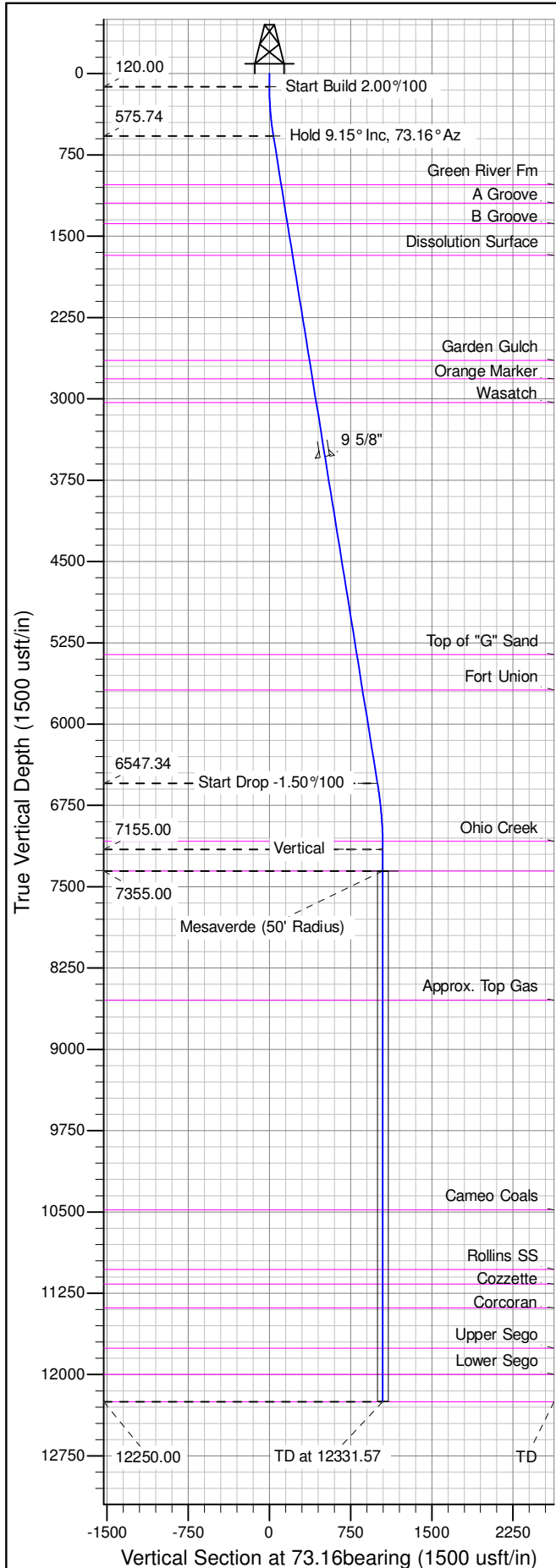

Well Name: RGU 421-1-298  
Surface Location: RGU 12-1-298 Pad  
North American Datum 1983 , US State Plane 1983 , Colorado Central Zone  
Ground Elevation: 6624.00  
+N/-S +E/-W Northing Easting Latitude Longitude Slot  
0.00 0.00 1768494.50 2201157.70 39.908956 -108.347936 B04  
KELLY BUSHING @ 6645.00usft (Cyclone 29 (21'KB) mab)



| ANNOTATIONS |          |      |       |        |         |         |           |             |                      |
|-------------|----------|------|-------|--------|---------|---------|-----------|-------------|----------------------|
| TVD         | MD       | Inc  | Azi   | +N/-S  | +E/-W   | Vsect   | Departure | Annotation  |                      |
| 120.00      | 120.00   | 0.00 | 0.00  | 0.00   | 0.00    | 0.00    | 0.00      | Start Build | 2.00%/100            |
| 575.74      | 577.69   | 9.15 | 73.16 | 10.57  | 34.92   | 36.48   | 36.48     | Hold        | 9.15° Inc, 73.16° Az |
| 6547.34     | 6626.32  | 9.15 | 73.16 | 289.37 | 955.89  | 998.73  | 998.73    | Start Drop  | -1.50%/100           |
| 7155.00     | 7236.57  | 0.00 | 0.00  | 303.46 | 1002.45 | 1047.37 | 1047.37   | Vertical    |                      |
| 7355.00     | 7436.57  | 0.00 | 0.00  | 303.46 | 1002.45 | 1047.37 | 1047.37   | Mesaverde   |                      |
| 12250.00    | 12331.57 | 0.00 | 0.00  | 303.46 | 1002.45 | 1047.37 | 1047.37   | TD at       | 12331.57             |

