

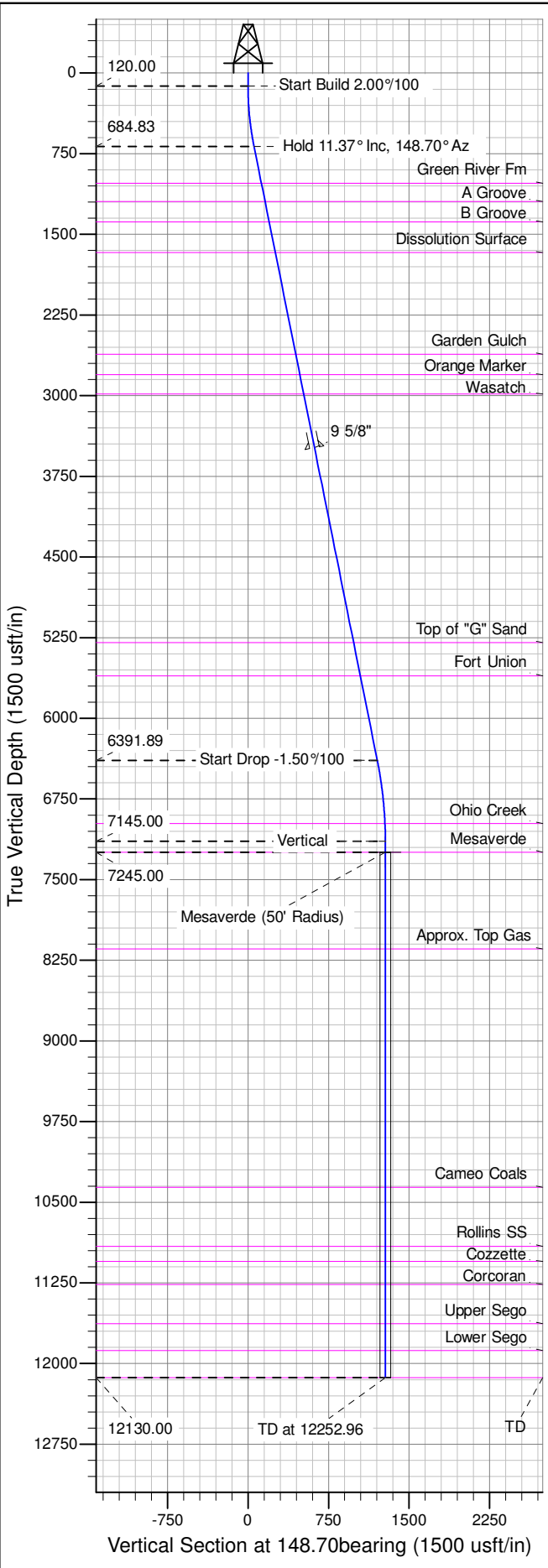

Well Name: RGU 512-1-298  
Surface Location: RGU 12-1-298 Pad  
North American Datum 1983 , US State Plane 1983 , Colorado Central Zone  
Ground Elevation: 6624.00  
+N/-S +E/-W Northing Easting Latitude Longitude Slot  
0.00 0.00 1768464.50 2201158.90 39.908873 -108.347928 B08  
KELLY BUSHING @ 6645.00usft (Cyclone 29 (21'KB) mab)

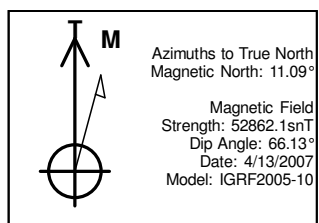

ANNOTATIONS									
TVD	MD	Inc	Azi	+N/-S	+E/-W	Vsect	Departure	Annotation	
120.00	120.00	0.00	0.00	0.00	0.00	0.00	0.00	Start Build 2.00%100	
684.83	688.55	11.37	148.70	-48.05	29.21	56.23	56.23	Hold 11.37° Inc, 148.70° Az	
6391.89	6509.89	11.37	148.70	-1028.80	625.41	1203.98	1203.98	Start Drop -1.50%100	
7145.00	7267.96	0.00	0.00	-1092.87	664.36	1278.96	1278.96	Vertical	
7245.00	7367.96	0.00	0.00	-1092.87	664.36	1278.96	1278.96	Mesaverde	
12130.00	12252.96	0.00	0.00	-1092.87	664.36	1278.96	1278.96	TD at 12252.96	

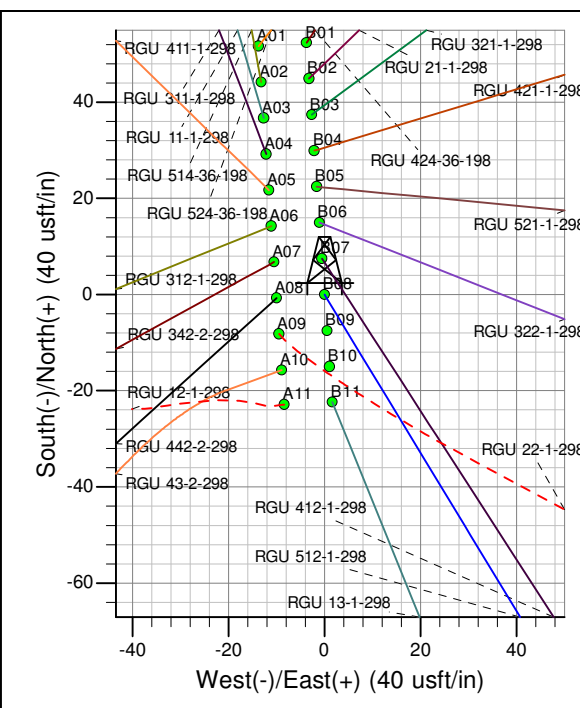
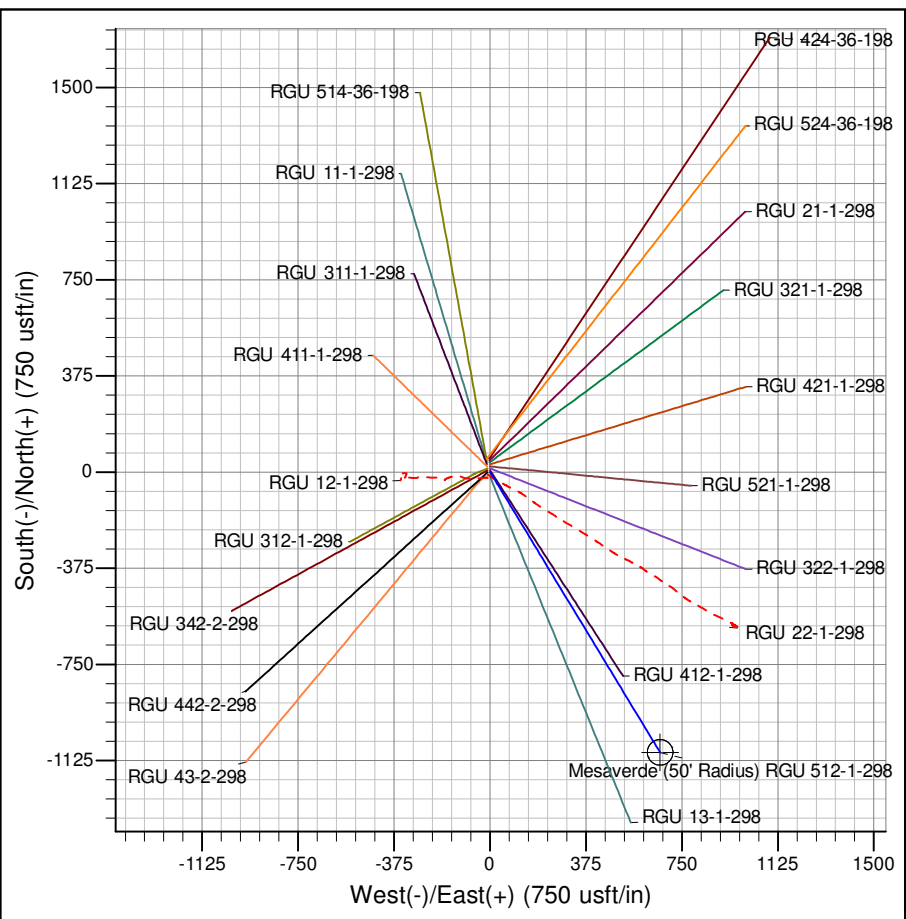

Magnetic Field  
Strength: 52862.1snT  
Dip Angle: 66.13°  
Date: 4/13/2007  
Model: IGRF2005-10

Project: RG 01-02S-098W  
Site: RGU 12-1-298 Pad  
Well: RGU 512-1-298  
Design #2 23Sep14 mab