

Plan of Development

Access: Upgrade existing road as needed .
Drilling: Efficiency Rig
Cuttings: Cuttings will be buried in a cuttings trench on the west edge of the pad.
SIMOPS: Yes
Completions: Will frac from the RGU 23-35-198 pad with surface frac lines following the PL ROW and/or road.
Production: Production units will be in a 190' x 30' area along access road to the pad. Tanks will be in a 90' x 40' area along the access road north of the units. A VOC will be placed 75' north of the tanks along the access road.
Pipeline: The existing 4" and 8" Williams gas pipeline will be cut and capped at both ends of the pad prior to construction . The existing 4" gas line from the separators to the existing 16" line will be upgraded to an 8" line. An existing WPX 4" water line will also be rerouted around the west side of the pad.

Geologist Information

General: Existing location, 18 new wells, 2 existing wells
Ownership: Fed Surface, Fed Minerals
SUA Status: NA
Spacing Units: 1 spacing units
Adjacent Owners: NA

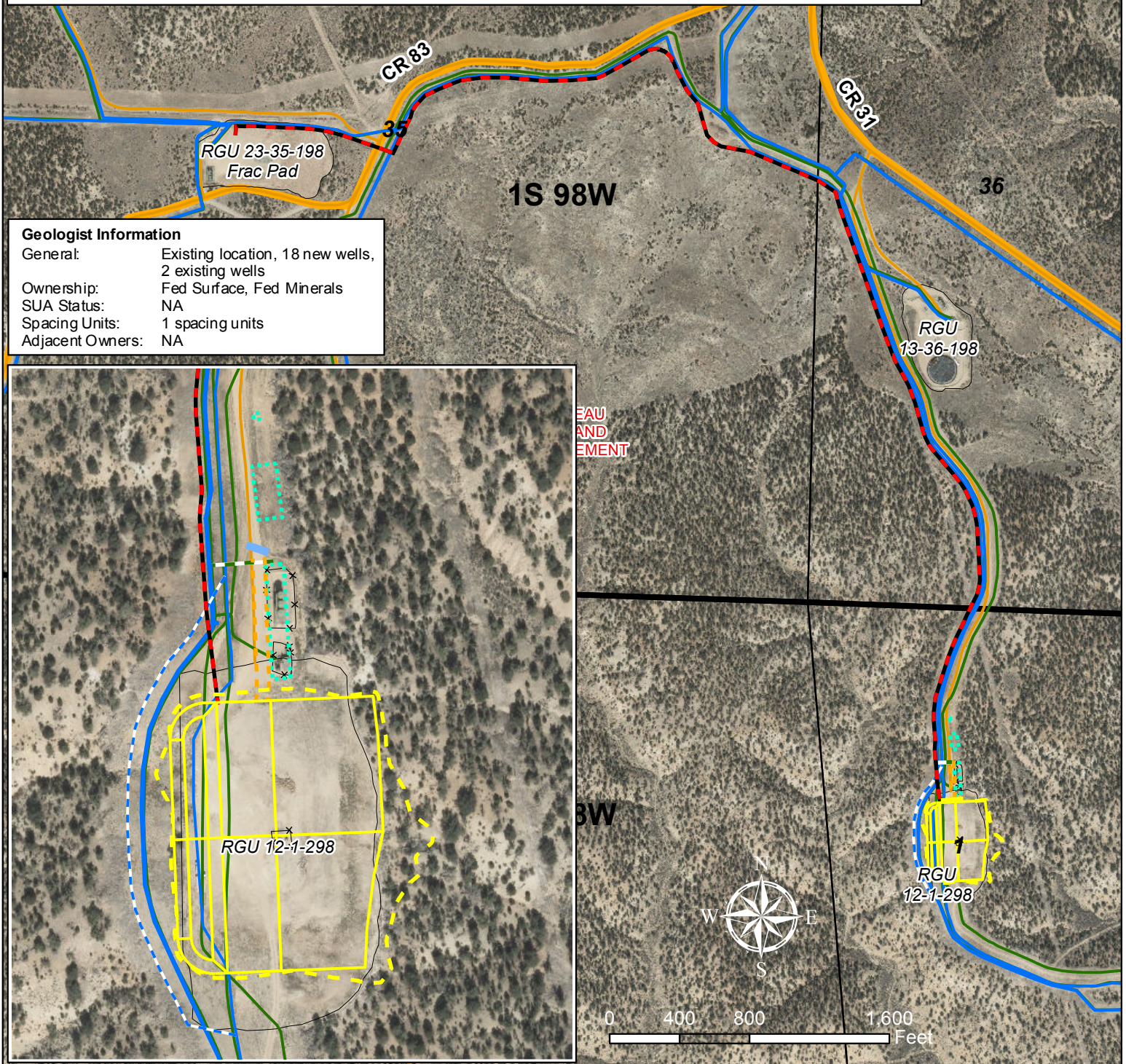

Legend

- Proposed Road
- Proposed Production Equipment Area
- Proposed Daylight Line
- Proposed Pad or Pit
- Existing Fence
- Proposed 8" Gas Pipeline
- Temporary Surface Frac Line
- 4" Waterline Reroute
- Existing WPX Water Pipeline
- Existing Williams Gas
- Existing Road
- County Road
- Existing Pad
- Parcel Ownership (from Rio Blanco County)

WPX Energy Rocky Mountain, LLC

RGU 12-1-298 Pad
T2S R98W, Section 1

November 24, 2014

