

Section 1  
T. 2 S., R. 98 W.  
6th. P.M.

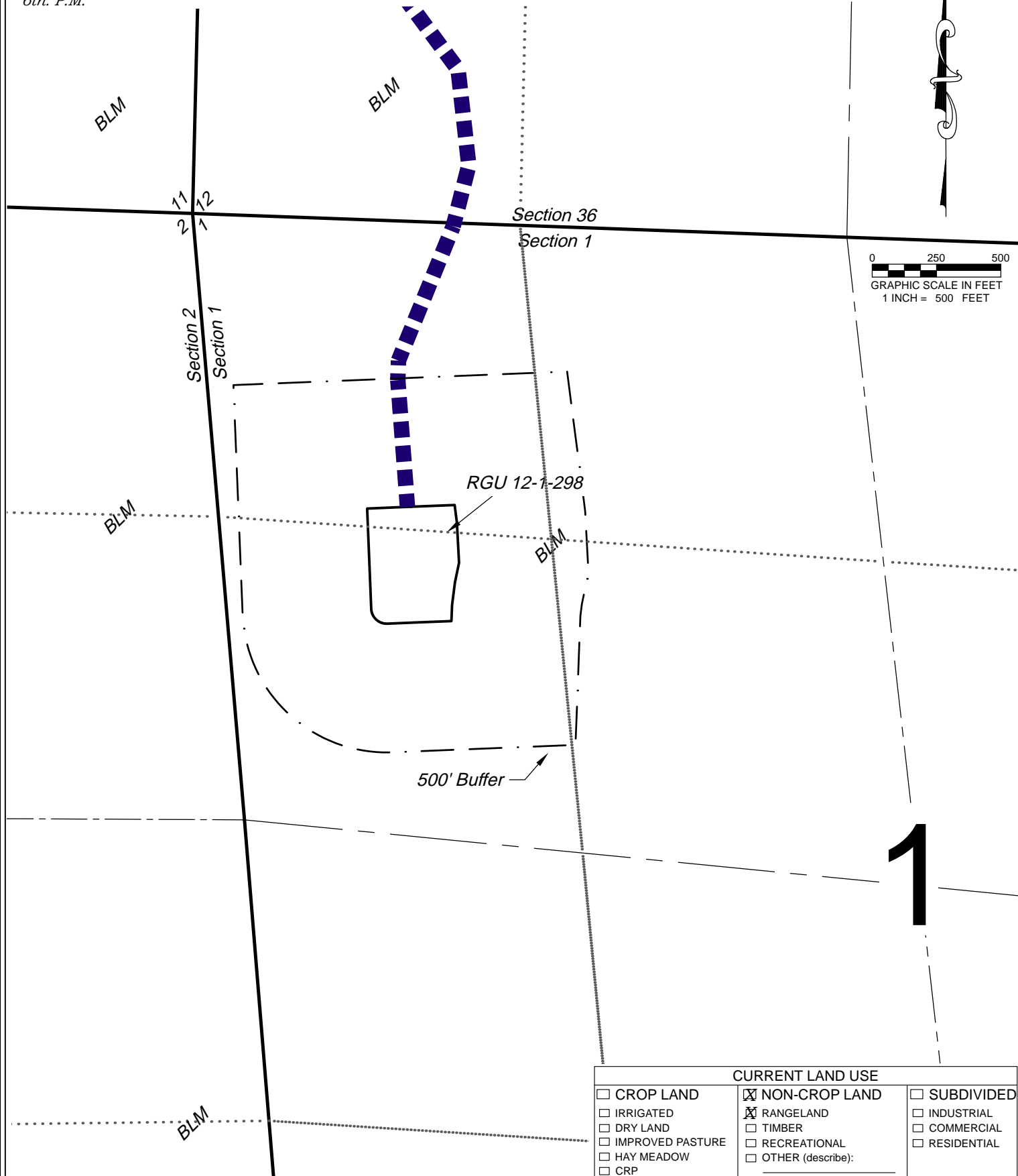

CURRENT LAND USE		
<input type="checkbox"/> CROP LAND	<input checked="" type="checkbox"/> NON-CROP LAND	<input type="checkbox"/> SUBDIVIDED
<input type="checkbox"/> IRRIGATED	<input checked="" type="checkbox"/> RANGELAND	<input type="checkbox"/> INDUSTRIAL
<input type="checkbox"/> DRY LAND	<input type="checkbox"/> TIMBER	<input type="checkbox"/> COMMERCIAL
<input type="checkbox"/> IMPROVED PASTURE	<input type="checkbox"/> RECREATIONAL	<input type="checkbox"/> RESIDENTIAL
<input type="checkbox"/> HAY MEADOW	<input type="checkbox"/> OTHER (describe):	
<input type="checkbox"/> CRP		

136 East Third Street  
Rifle, Colorado 81650  
Ph. (970) 625-2720  
Fax (970) 625-2773



**BOOKCLIFF**  
Survey Services, Inc.

SCALE: 1" = 500'  
DATE: 10/28/14  
PLAT: 6 of 7  
PROJECT: Highlands  
DFT: WKK

**Construction Plan Prepared for:**  
**WPXENERGY** WPX Energy Rocky Mountain, LLC

Drill Pad - Plat 6  
LOCATION MAP

BLM

## Section 2

## Section 1

BLM

BLM

1

CURRENT LAND USE		
<input type="checkbox"/> CROP LAND <input type="checkbox"/> IRRIGATED <input type="checkbox"/> DRY LAND <input type="checkbox"/> IMPROVED PASTURE <input type="checkbox"/> HAY MEADOW <input type="checkbox"/> CRP	<input checked="" type="checkbox"/> NON-CROP LAND <input checked="" type="checkbox"/> RANGELAND <input type="checkbox"/> TIMBER <input type="checkbox"/> RECREATIONAL <input type="checkbox"/> OTHER (describe): _____	<input type="checkbox"/> SUBDIVIDED <input type="checkbox"/> INDUSTRIAL <input type="checkbox"/> COMMERCIAL <input type="checkbox"/> RESIDENTIAL

SCALE: 1" = 500'  
DATE: 10/30/14  
PLAT: 6A of 7  
PROJECT: Highlands  
DFT: WKK

**Construction Plan Prepared for:**  
**WPXENERGY.** WPX Energy Rocky Mountain, LLC

*Drill Pad - Plat 6A*  
*LOCATION MAP SUPPLEMENT*

136 East Third Street  
Rifle, Colorado 81650  
Ph. (970) 625-2720  
Fax (970) 625-2773

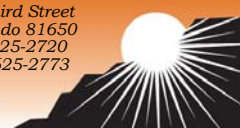

**BOOKCLIFF**  
*Survey Services, Inc.*

Section 1  
T. 2 S., R. 98 W.  
6th. P.M.

*Visible Improvements to Well Head*

<i>Description</i>	<i>Building</i>	<i>Building Unit</i>	<i>High Occu. Building</i>	<i>DOAA</i>	<i>Public Road</i>	<i>Above Ground Utility</i>	<i>Railroad</i>	<i>Property Line</i>
RGU 524-36-198	>5280	>5280	>5280	>5280	21° 2960	142° 4596	>5280	164° 3539
RGU 514-36-198	>5280	>5280	>5280	>5280	21° 2967	142° 4590	>5280	164° 3532
RGU 11-1-298	>5280	>5280	>5280	>5280	21° 2973	141° 4584	>5280	164° 3524
RGU 311-1-298	>5280	>5280	>5280	>5280	21° 2980	141° 4578	>5280	164° 3517
RGU 411-1-298	>5280	>5280	>5280	>5280	21° 2987	141° 4572	>5280	164° 3510
RGU 312-1-298	>5280	>5280	>5280	>5280	20° 2994	141° 4565	>5280	164° 3502
RGU 342-2-298	>5280	>5280	>5280	>5280	20° 3001	141° 4559	>5280	164° 3495
RGU 442-2-298	>5280	>5280	>5280	>5280	20° 3007	141° 4553	>5280	164° 3488
RGU 22-1-298	>5280	>5280	>5280	>5280	20° 3021	141° 4541	>5280	164° 3473
RGU 43-2-198	>5280	>5280	>5280	>5280	21° 2956	142° 4591	>5280	164° 3537
RGU 424-36-198	>5280	>5280	>5280	>5280	20° 2969	142° 4578	>5280	164° 3522
RGU 21-1-298	>5280	>5280	>5280	>5280	20° 2976	142° 4572	>5280	164° 3515
RGU 321-1-298	>5280	>5280	>5280	>5280	20° 2983	141° 4566	>5280	164° 3508
RGU 421-1-298	>5280	>5280	>5280	>5280	20° 2990	141° 4560	>5280	164° 3500
RGU 521-1-298	>5280	>5280	>5280	>5280	20° 2997	141° 4554	>5280	164° 3493
RGU 322-1-298	>5280	>5280	>5280	>5280	20° 3003	141° 4547	>5280	164° 3486
RGU 412-1-298	>5280	>5280	>5280	>5280	20° 3010	141° 4541	>5280	164° 3478
RGU 512-1-298	>5280	>5280	>5280	>5280	20° 3017	141° 4535	>5280	164° 3471
RGU 13-1-298	>5280	>5280	>5280	>5280	20° 3024	141° 4529	>5280	164° 3464

*Production Equipment*

Seperators	>5280	>5280	>5280	>5280	22° 2573	146° 4861'	>5280	148° 3816
Tanks	>5280	>5280	>5280	>5280	22° 2573'	145° 4861'	>5280	148° 3816'

REVISED: 11/24/14

136 East Third Street  
Rifle, Colorado 81650  
Ph. (970) 625-2720  
Fax (970) 625-2773



SCALE: NA  
DATE: 11/2/14  
PLAT: 6B of 7  
PROJECT: Highlands  
DFT: WKK

**Construction Plan Prepared for:**  
**WPXENERGY** WPX Energy Rocky Mountain, LLC

*RGU 12-1-298 - Plat 6B*  
*LOCATION TABLE*