

# BRIAN CONRAD 1-C PAD ACCESS ROAD MAP

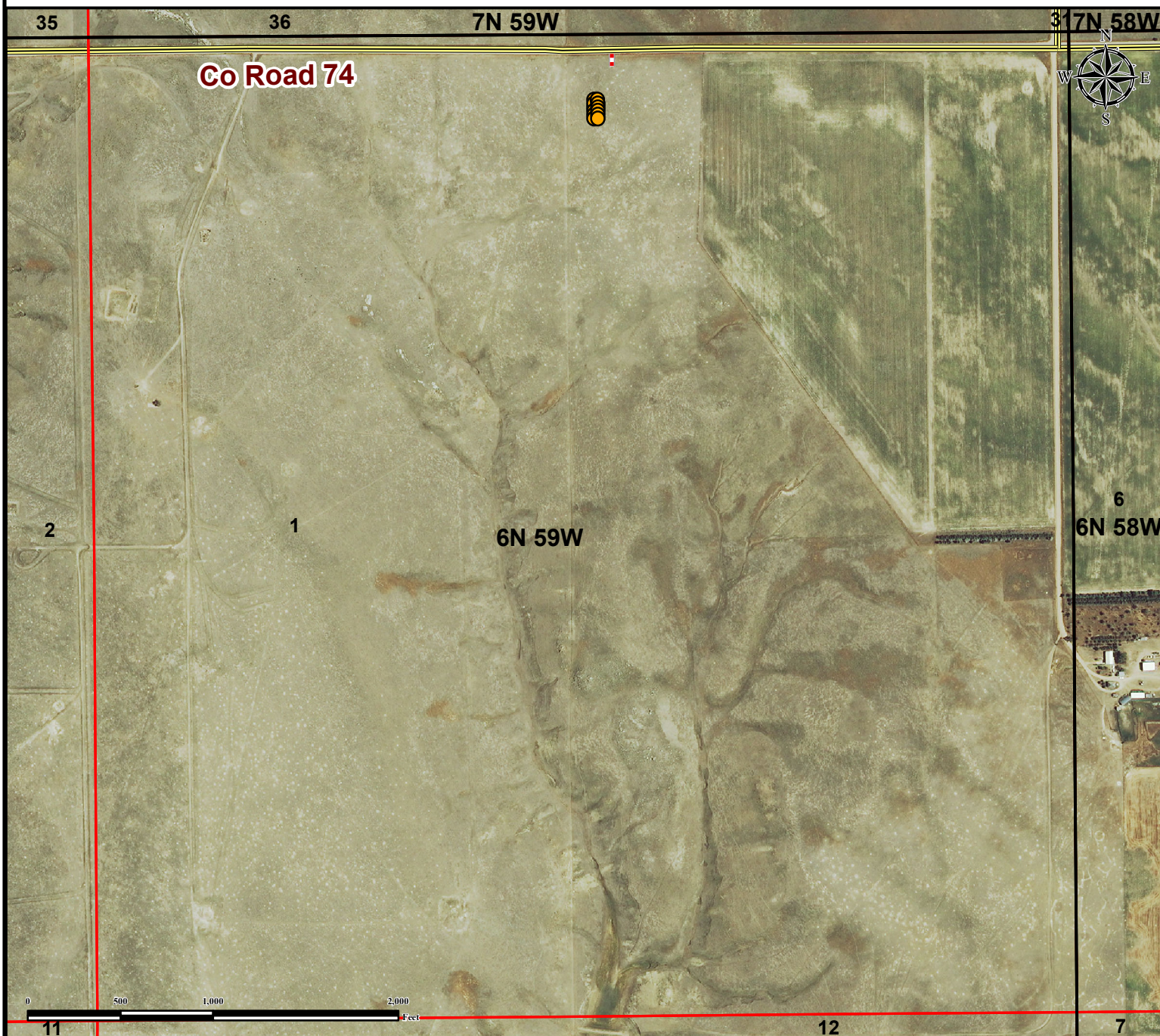

From FORT MORGAN, CO: From the intersection of CO-52 E and E Kiowa Ave,  
Drive North on CO-52 E for ±17.4 miles and turn left onto County Road 15.  
Drive West on County Road 15 for ±4.0 miles and turn right onto County Road 14.  
Drive North on County Road 14 for ±1.0 miles and turn left on County Road 74.  
Drive West on County Road 74 for ±2.5 miles and turn left on Proposed Access Road.  
Drive South on Proposed Access Road for ±68 Feet to proposed production pad.

Total distance from Fort Morgan, CO to proposed production pad is ±24.9 miles.

## Legend



Proposed Well



Public Road



Proposed Access Road



Township



Section

## Reference Location

\*\* BRIAN 31-1-36GHZ \*\*

Lat: 40.522915° Long:-103.926816° (NAD83)  
 Elevation: 4901 Feet



FIELD DATE:  
11-25-14

DRAWING DATE:  
01-28-15

BY:  
DRF

CHECKED BY:  
SRD

SITE NAME:  
BRIAN CONRAD 1-C PAD

SURFACE LOCATION:  
LOT 2 NE1/4, SEC. 1, T6N, R59W, 6TH P.M.  
MORGAN COUNTY, COLORADO

PREPARED FOR:

