

BRIAN CONRAD 1-C PAD LOCATION DRAWING

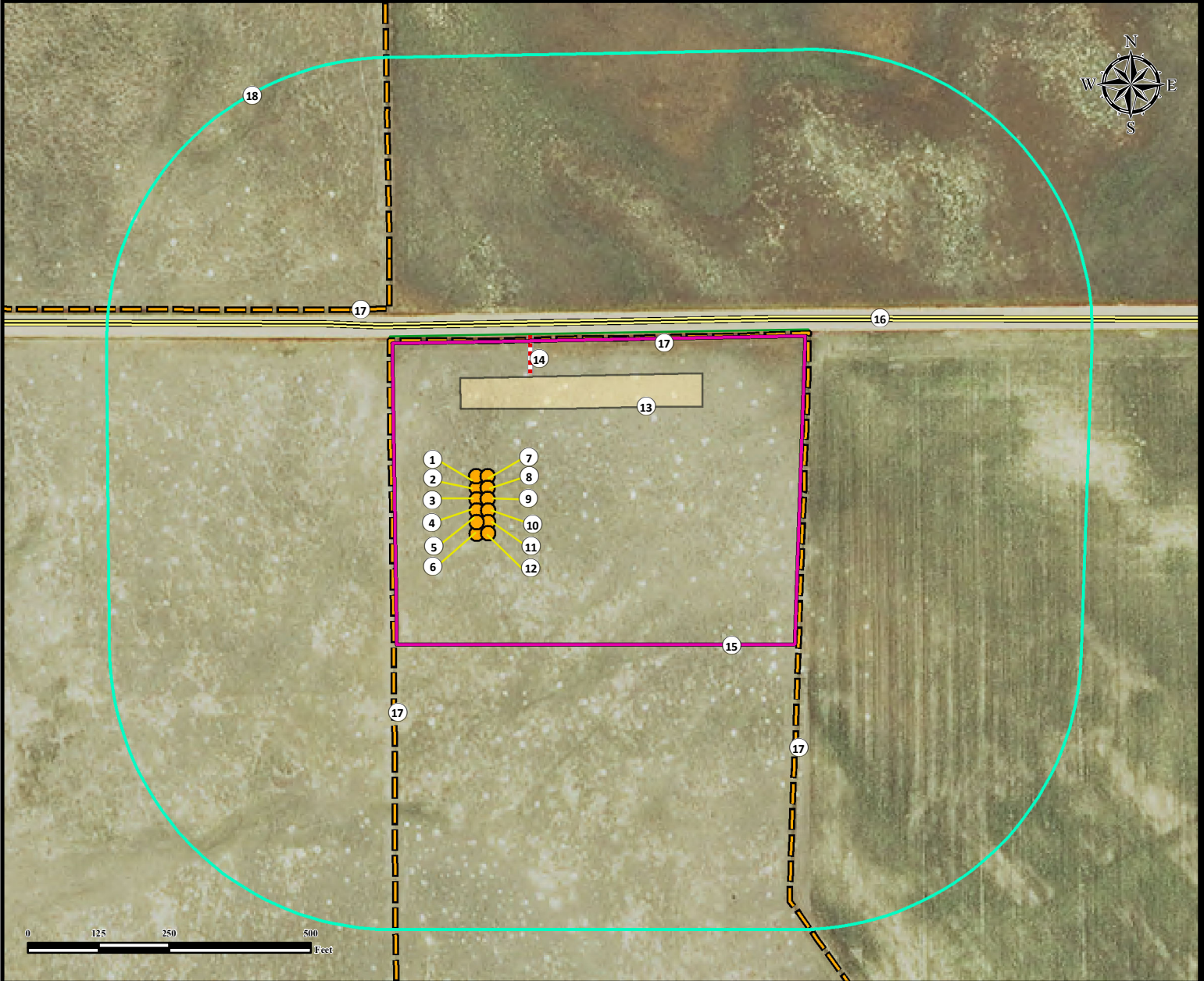

- | | | |
|---|---|--|
| <ul style="list-style-type: none"> 1. Proposed Well BRIAN C-1-36GHZ. 2. Proposed Well CONRAD D-1GHZ. 3. Proposed Well BRIAN 31-1-36GHZ. 4. Proposed Well CONRAD 34-1GHZ. 5. Proposed Well BRIAN M-1-36GHZ. 6. Proposed Well CONRAD Q-1GHZ. 7. Proposed Well BRIAN U-1-36GHZ. | <ul style="list-style-type: none"> 8. Proposed Well CONRAD Y-1GHZ. 9. Proposed Well BRIAN 41-1-36GHZ. 10. Proposed Well CONRAD 44-1GHZ. 11. Proposed Well BRIAN R-1-36GHZ. 12. Proposed Well CONRAD T-1GHZ. 13. Proposed Facility. 14. Proposed Access Road. | <ul style="list-style-type: none"> 15. Operational Disturbance Area. 16. Public Road (County Road 74) is ±290' N. 17. Fence is ±150' W, ±281' N, ±372' NW, and ±577' E. 18. 500' Radius. |
|---|---|--|

Legend	Measured from Nearest Well or Facility	Reference Location																				
<ul style="list-style-type: none"> <li style="width: 33%;">● Proposed Well <li style="width: 33%;"> Disturbance Area <li style="width: 33%;"> Public Road <li style="width: 33%;"> 500' Radius <li style="width: 33%;"> Fence <li style="width: 33%;"> Proposed Facility <li style="width: 33%;"> Proposed Access Road 	<table border="1" style="width: 100%; border-collapse: collapse;"> <tr><td>Building -</td><td style="text-align: right;">±3910' SE</td></tr> <tr><td>Building Unit -</td><td style="text-align: right;">±3910' SE</td></tr> <tr><td>Surface Water (Stream) -</td><td style="text-align: right;">±1223' SW</td></tr> <tr><td>Public Road - (County Road 74)</td><td style="text-align: right;">±74' N</td></tr> <tr><td>Prop. Line (FARNIK JACOB JR)</td><td style="text-align: right;">±64' N</td></tr> <tr><td>Utility (Power Line) -</td><td style="text-align: right;">±2101' E</td></tr> <tr><td>Railroad -</td><td style="text-align: right;">> 5280' SE</td></tr> <tr><td colspan="2">Measured from Nearest Well</td></tr> <tr><td>Water Well - ±2335' SW Permit:268</td><td style="text-align: right;">SWL = 0' Receipt: C440268</td></tr> <tr><td>Water Well - ±2422' SE Permit:5855</td><td style="text-align: right;">SWL = 30' Receipt: 9046602</td></tr> </table>	Building -	±3910' SE	Building Unit -	±3910' SE	Surface Water (Stream) -	±1223' SW	Public Road - (County Road 74)	±74' N	Prop. Line (FARNIK JACOB JR)	±64' N	Utility (Power Line) -	±2101' E	Railroad -	> 5280' SE	Measured from Nearest Well		Water Well - ±2335' SW Permit:268	SWL = 0' Receipt: C440268	Water Well - ±2422' SE Permit:5855	SWL = 30' Receipt: 9046602	<p>** BRIAN 31-1-36GHZ **</p> <p>Lat: 40.522915° Long:-103.926816° (NAD83) Elevation: 4901 Feet 2480' FEL & 311' FNL PDOP: 1.2</p> <p>Disturbance Acreage:</p> <p>8.84 Acres Drilling Operations 4.42 Acres Interim Reclaim</p> <p>Current Surface Use: Rangeland Future Surface Use: Rangeland</p>
Building -	±3910' SE																					
Building Unit -	±3910' SE																					
Surface Water (Stream) -	±1223' SW																					
Public Road - (County Road 74)	±74' N																					
Prop. Line (FARNIK JACOB JR)	±64' N																					
Utility (Power Line) -	±2101' E																					
Railroad -	> 5280' SE																					
Measured from Nearest Well																						
Water Well - ±2335' SW Permit:268	SWL = 0' Receipt: C440268																					
Water Well - ±2422' SE Permit:5855	SWL = 30' Receipt: 9046602																					

	FIELD DATE: 11-25-14 DRAWING DATE: 01-28-15 BY: DRF CHECKED BY: SRD	SITE NAME: BRIAN CONRAD 1-C PAD SURFACE LOCATION: LOT 2 NE1/4, SEC. 1, T6N, R59W, 6TH P.M. MORGAN COUNTY, COLORADO	PREPARED FOR:
--	--	--	-----------------------