

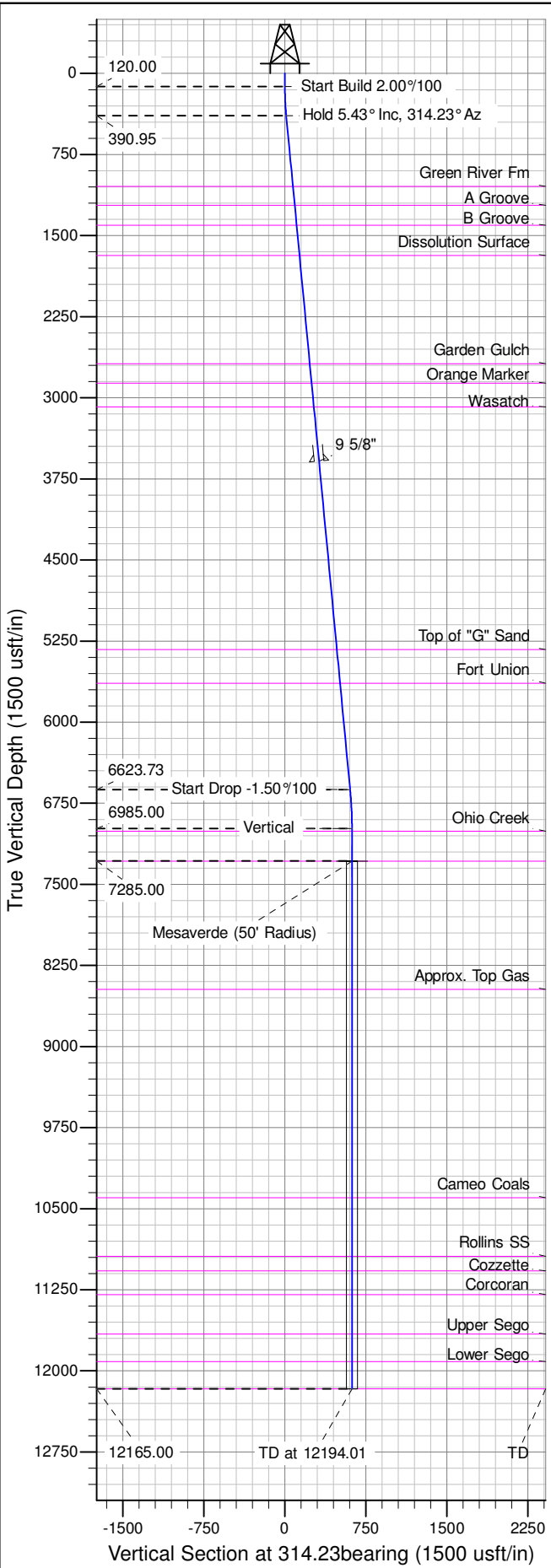

Well Name: RGU 411-1-298
Surface Location: RGU 12-1-298 Pad
North American Datum 1983 , US State Plane 1983 , Colorado Central Zone
Ground Elevation: 6624.00
+N/-S +E/-W Northing Easting Latitude Longitude Slot
0.00 0.00 1768486.60 2201148.00 39.908933 -108.347970 A05
KELLY BUSHING @ 6645.00usft (Cyclone 29 (21'KB) mab)

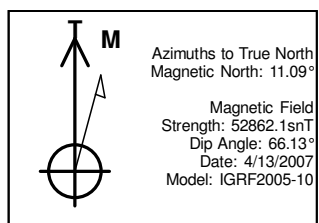

ANNOTATIONS									
TVD	MD	Inc	Azi	+N/-S	+E/-W	Vsect	Departure	Annotation	
120.00	120.00	0.00	0.00	0.00	0.00	0.00	0.00	Start Build	2.00%/100
390.95	391.36	5.43	314.23	8.96	-9.20	12.84	12.84	Hold 5.43° Inc,	314.23° Az
6623.73	6652.20	5.43	314.23	421.98	-433.53	605.00	605.00	Start Drop	-1.50%/100
6985.00	7014.01	0.00	0.00	433.92	-445.80	622.12	622.12	Vertical	
7285.00	7314.01	0.00	0.00	433.92	-445.80	622.12	622.12	Mesaverde	
12165.00	12194.01	0.00	0.00	433.92	-445.80	622.12	622.12	TD at	12194.01

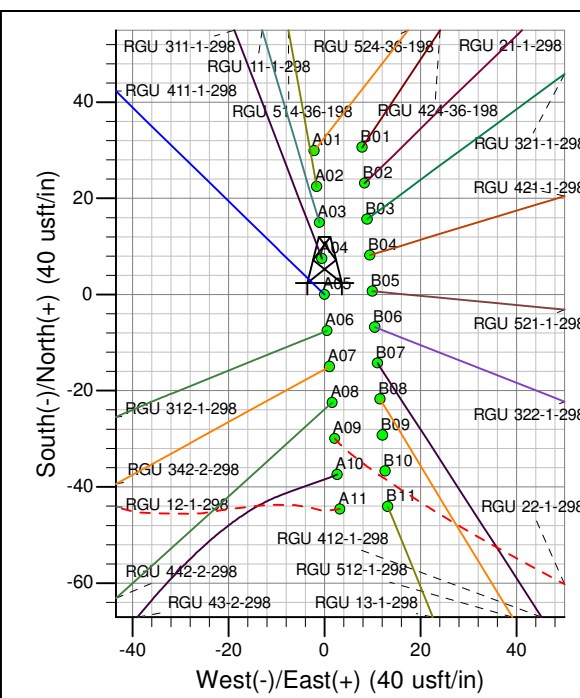
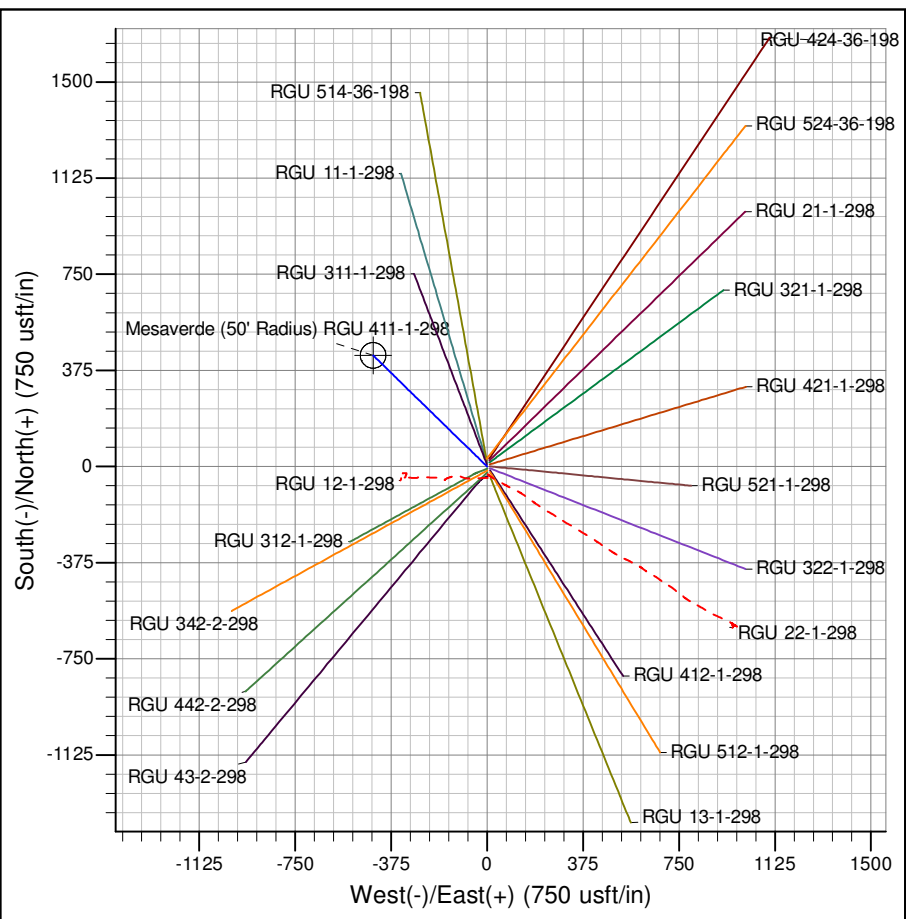

Project: RG 01-02S-098W
Site: RGU 12-1-298 Pad
Well: RGU 411-1-298
Design #2 23Sep14 mab