

			CENT #2 -A (1)	2.83	2.75	20.00
IntTemp	14.66					
TEMP	13.64					
			RBT-RBT-C3 (130584) Probe Radii Bond Tool with Digital Telemetry	9.33	2.75	90.00
WVF3FT	11.41					
WVFCAL	11.41					
WVFS1	11.41					
WVFS2	11.41					
WVFS3	11.41					
WVFS4	11.41					
WVFS5	11.41					
WVFS6	11.41					
WVFS7	11.41					
WVFS8	11.41					
WVF5FT	10.41					
			CENT-A (1)	2.83	2.75	20.00
CCL	3.92					
			GR-probe 2.75 (51013) probe Digital CCL Gamma	4.33	2.75	100.00
GR	1.13					
Dataset: 13693.db: field/well/run1/Final Total Length: 19.32 ft Total Weight: 230.00 lb O.D. 2.75 in						

Database File: 13693.db
 Dataset Pathname: Final
 Presentation Format: scbl02
 Dataset Creation: Mon Oct 06 13:02:13 2014

-9	CCL	1	0	AMP (mV)	100	0	AMPAVG	150	200	VDL	1200	1	SECTOR MAP	8
0	GR (GAPI)	200	0	AMPx5 (mV)	20	0	AMPMAX	150				10		60
						0	AMPMIN	150						

0

100

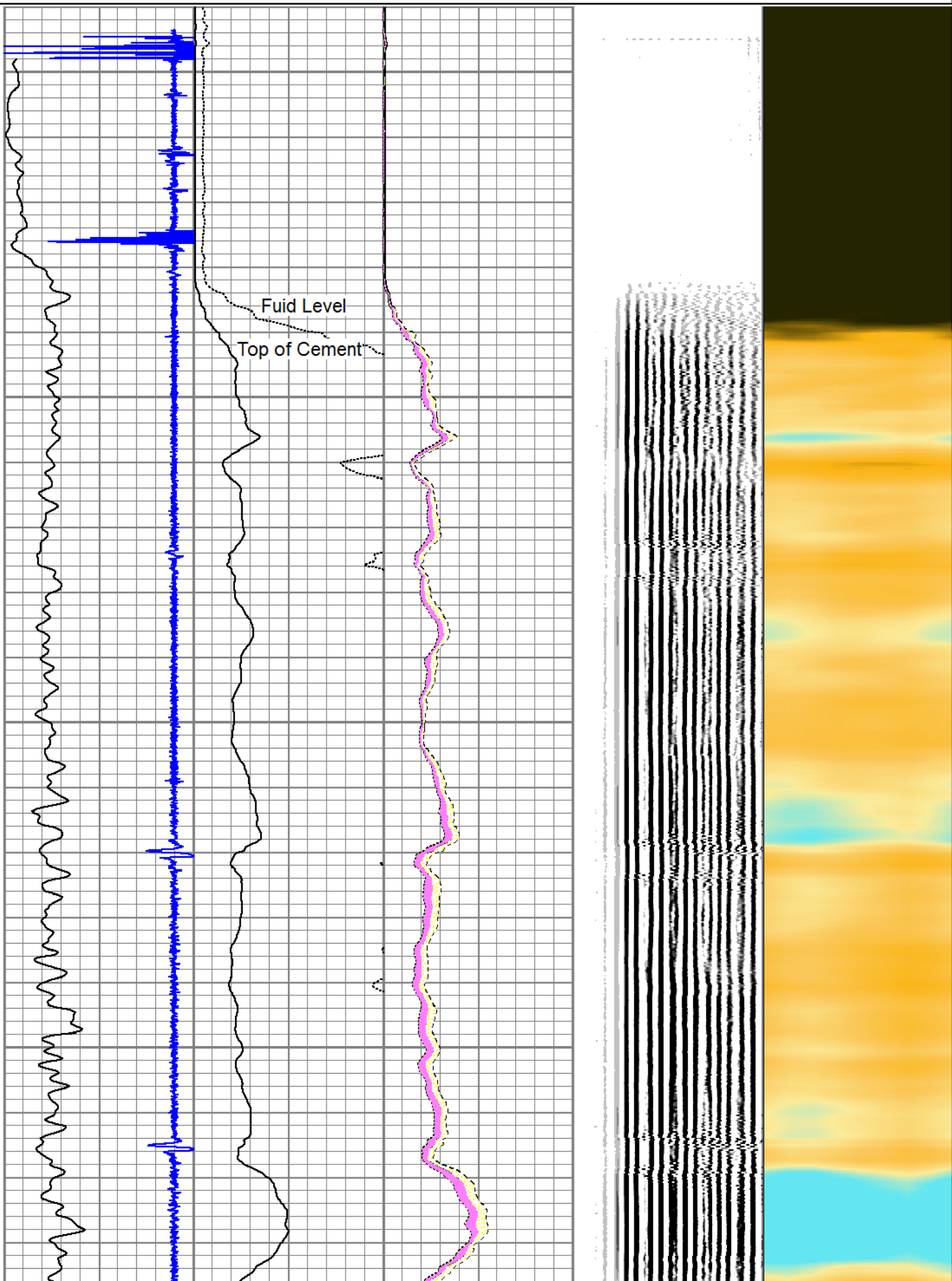

200

300

400

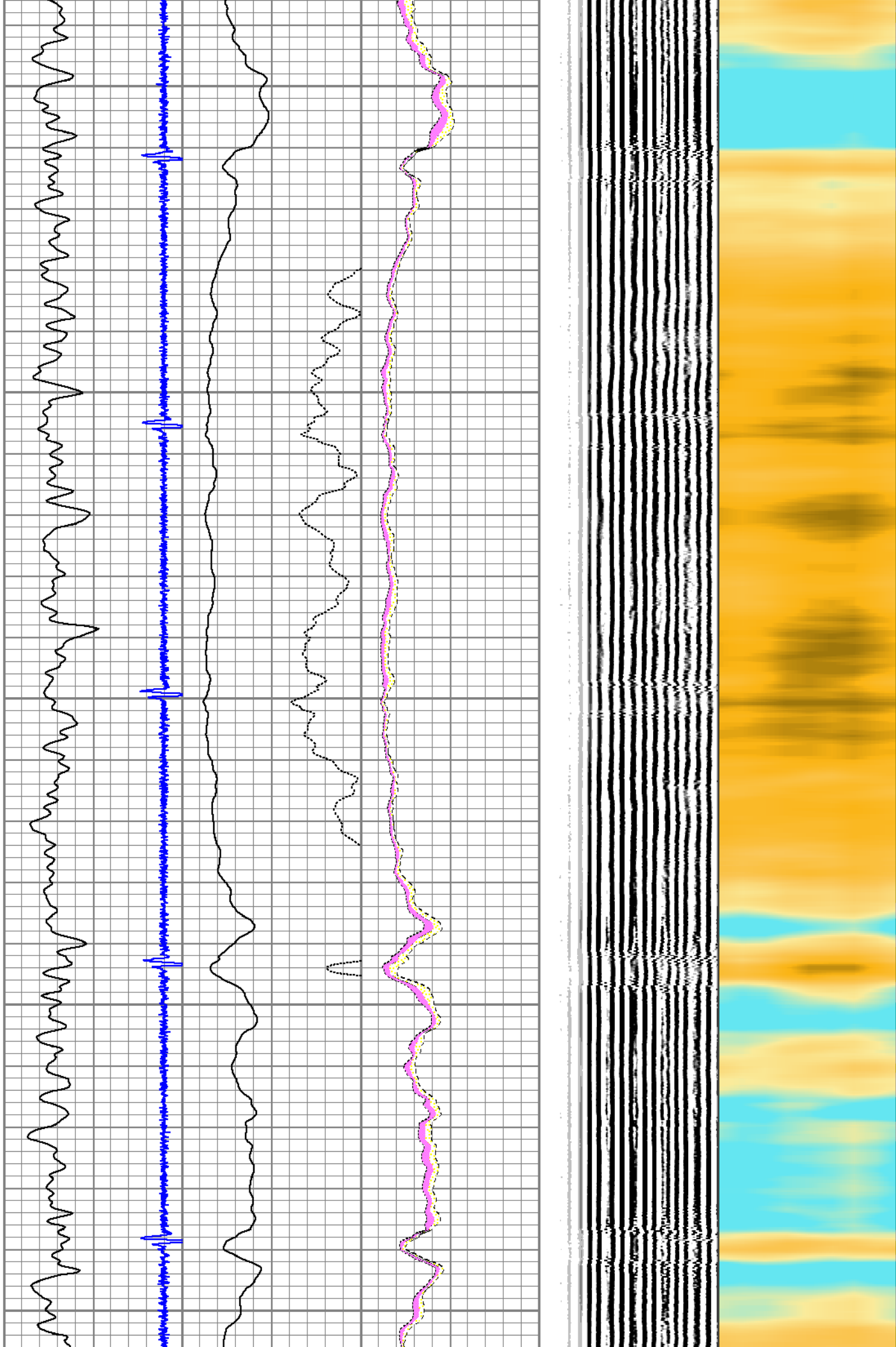

500

600

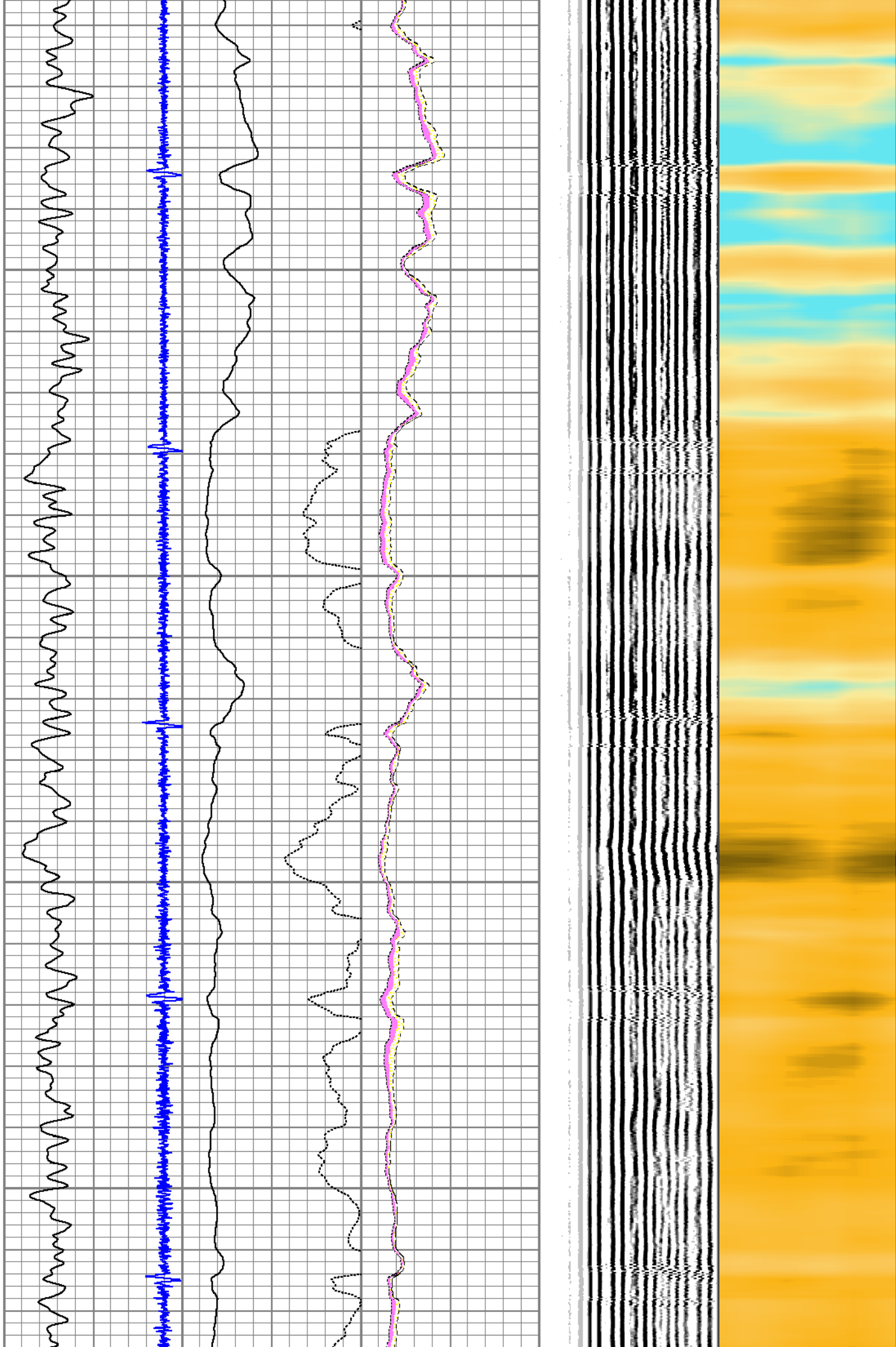

700

800

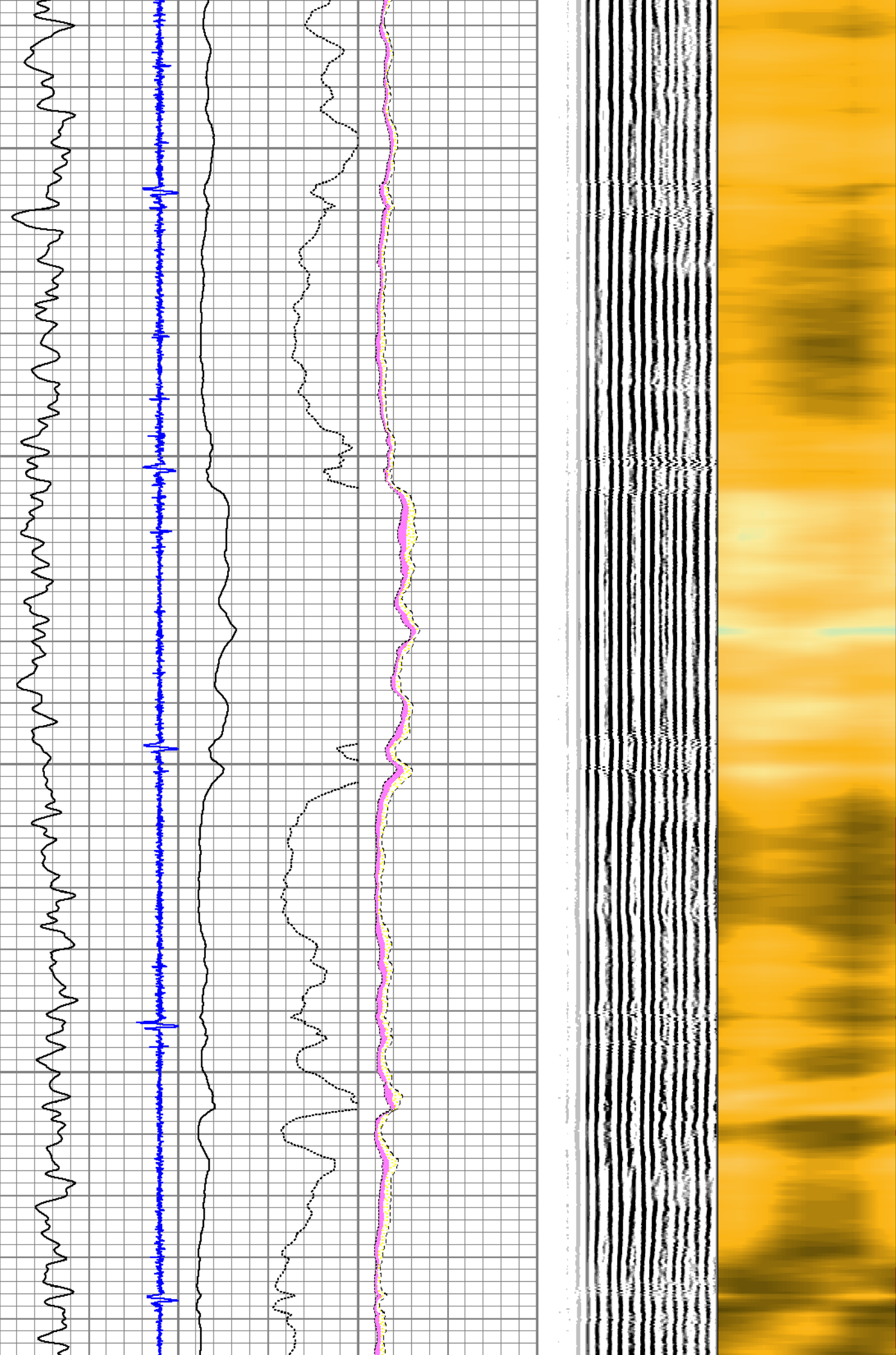

900

1000

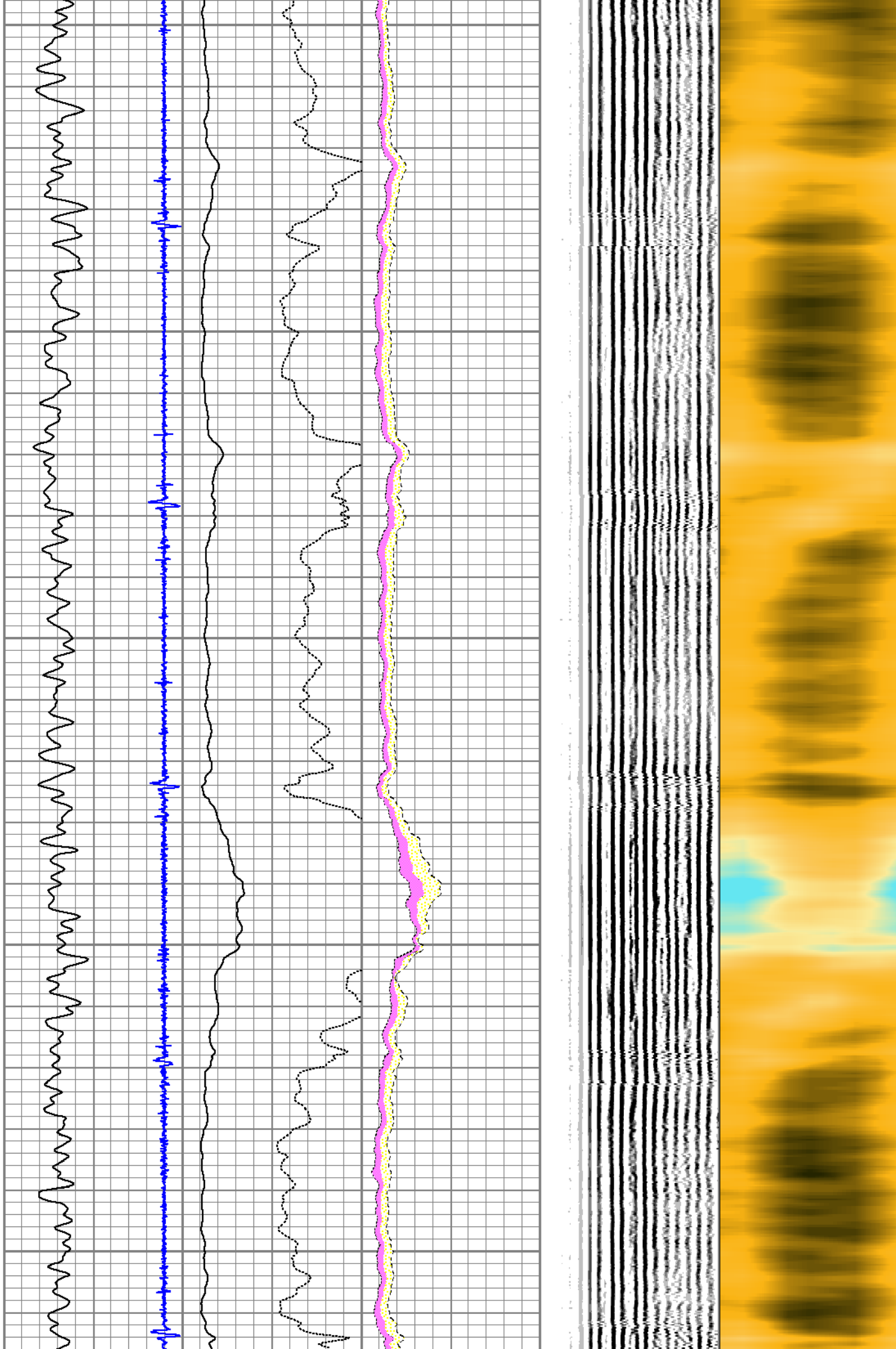

1100

1200

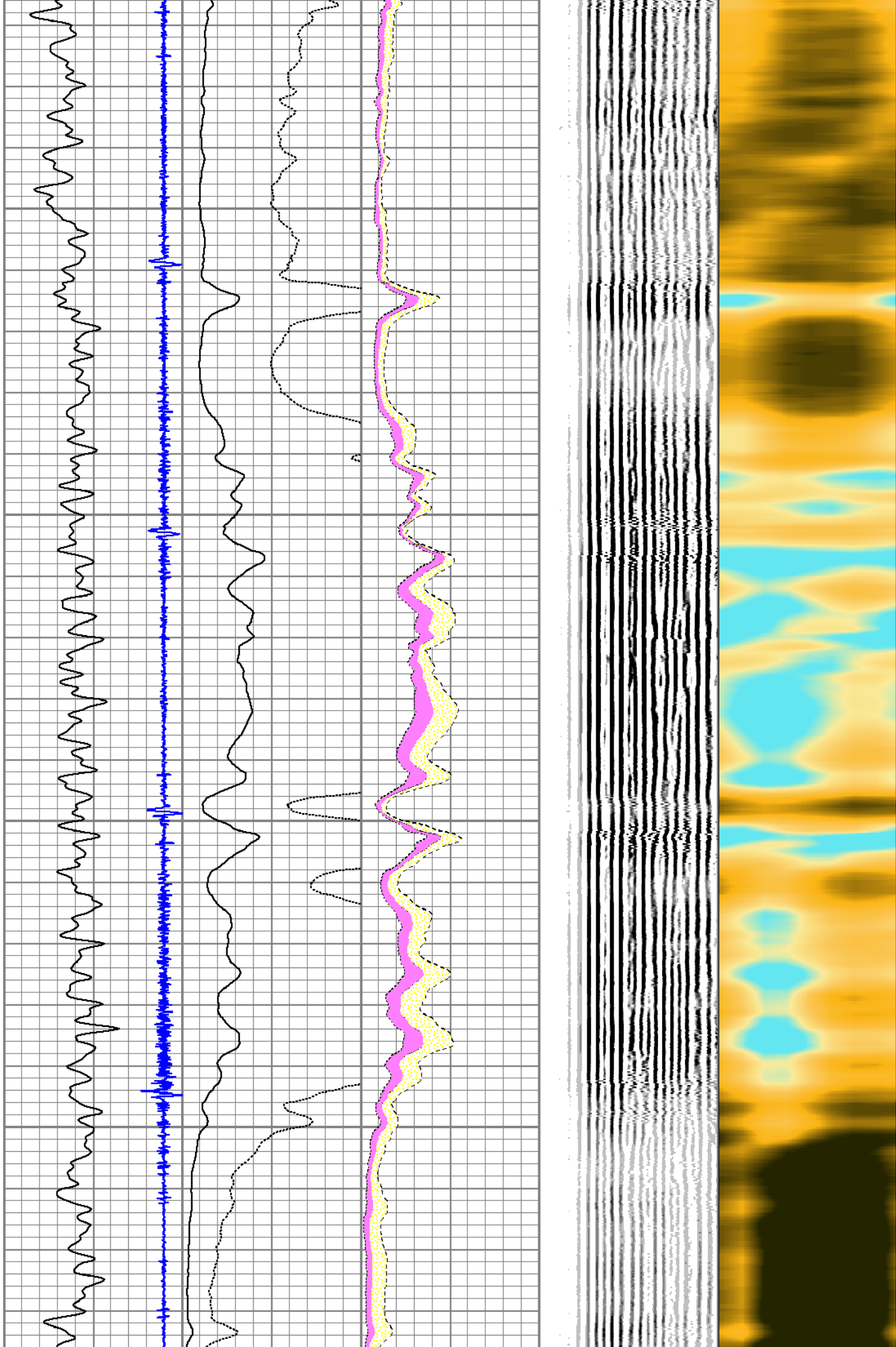

1300

1400

1500

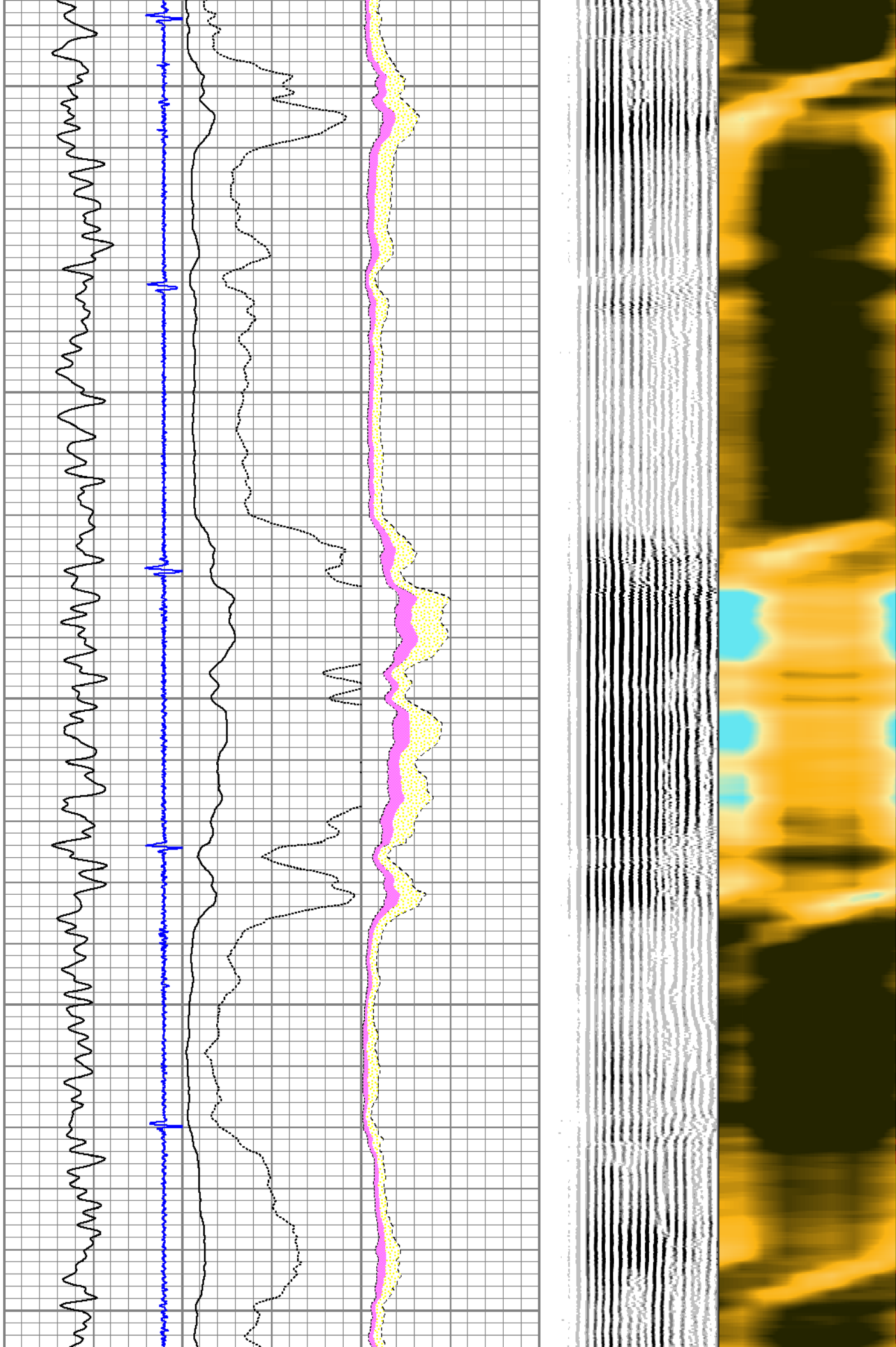

1600

1700

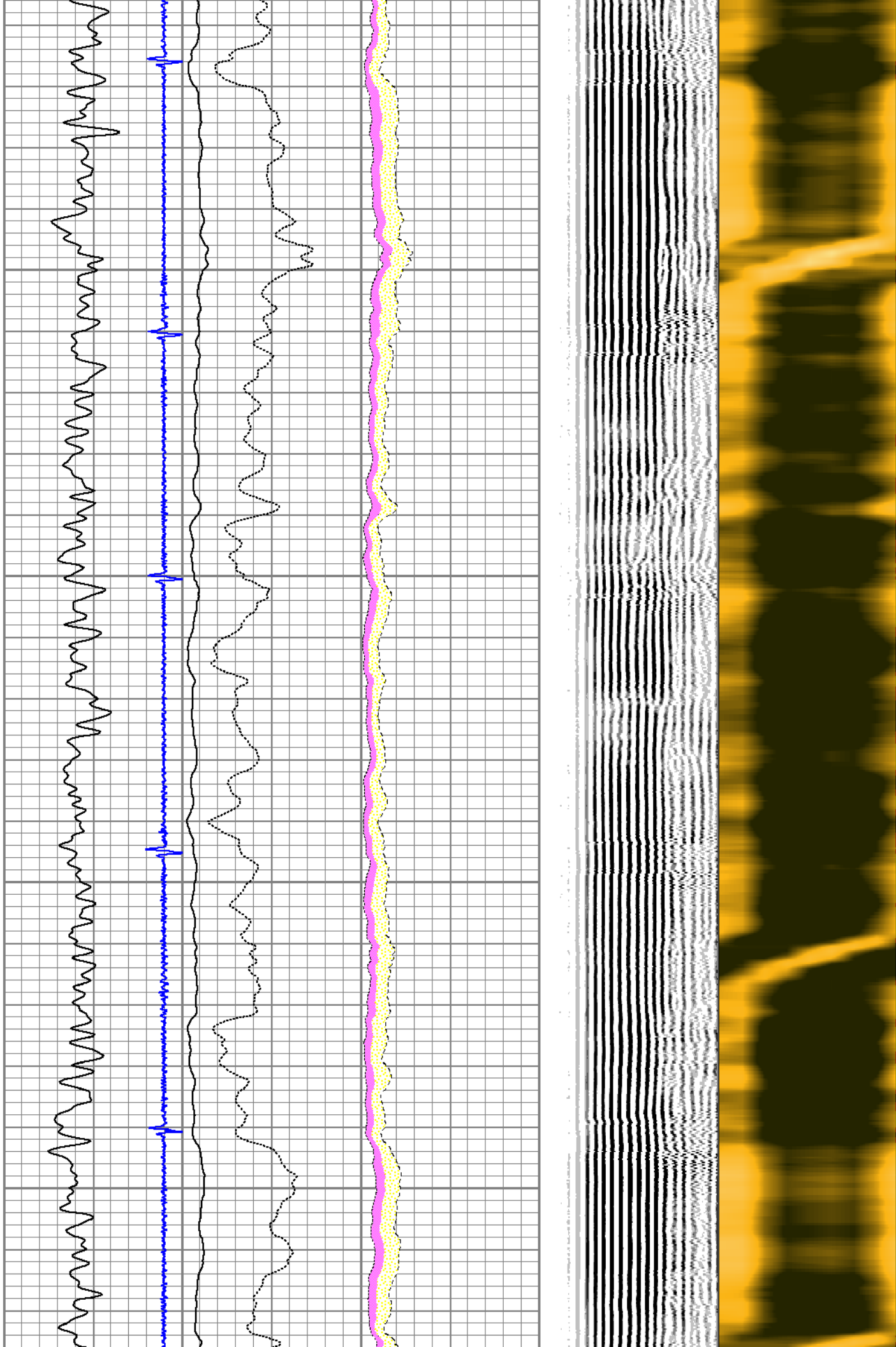

1800

1900

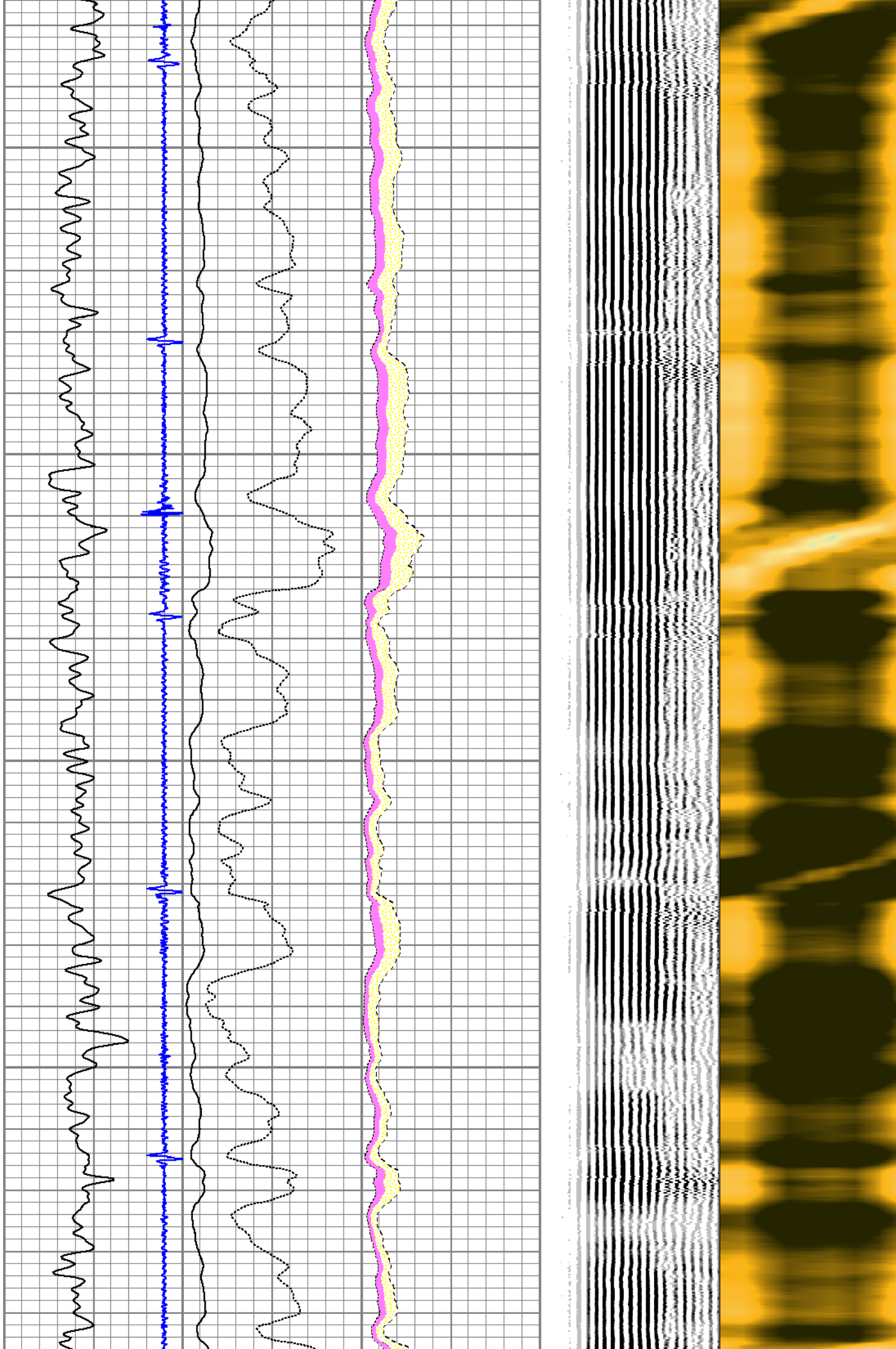

2000

2100

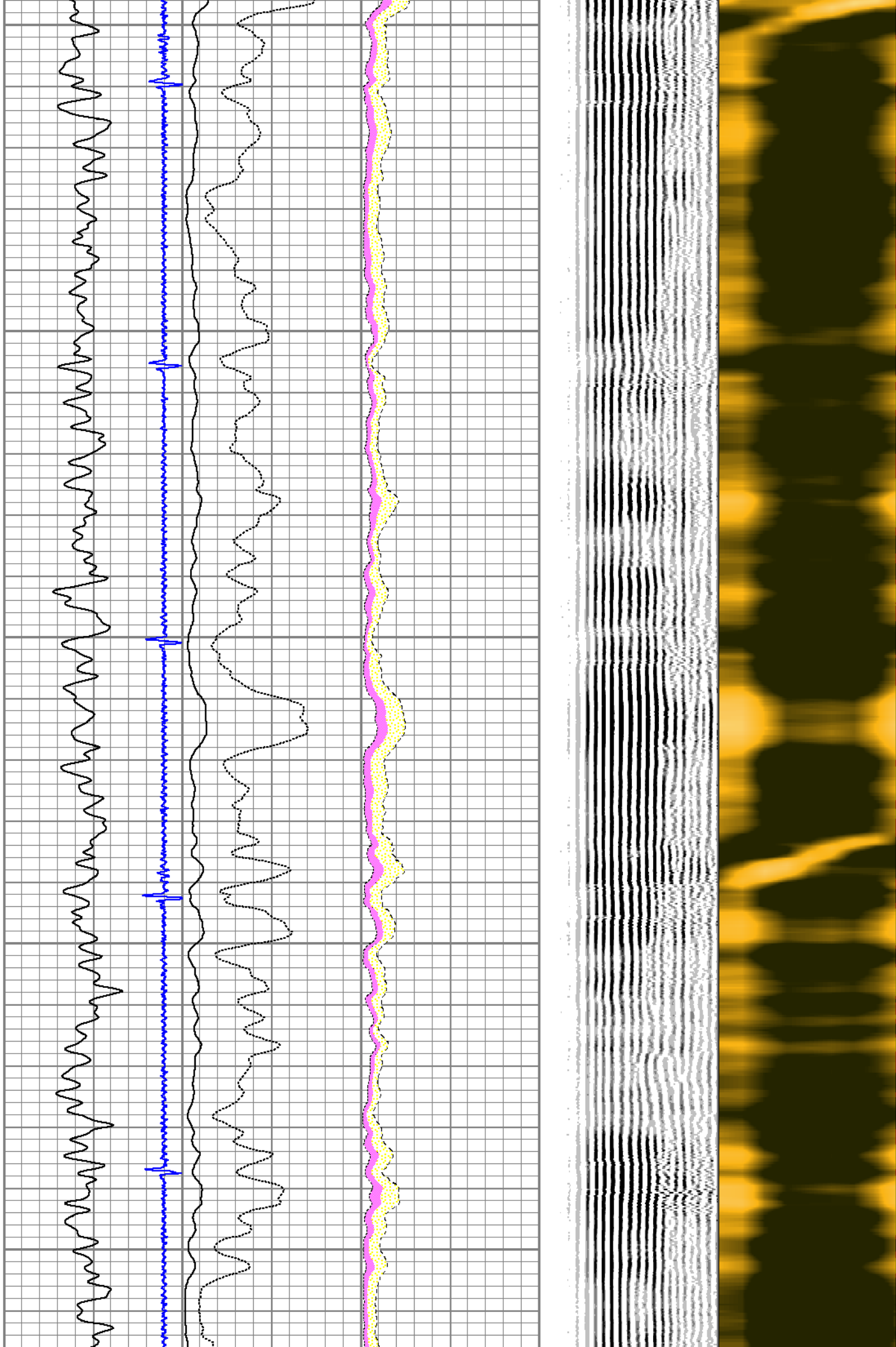

2200

2300

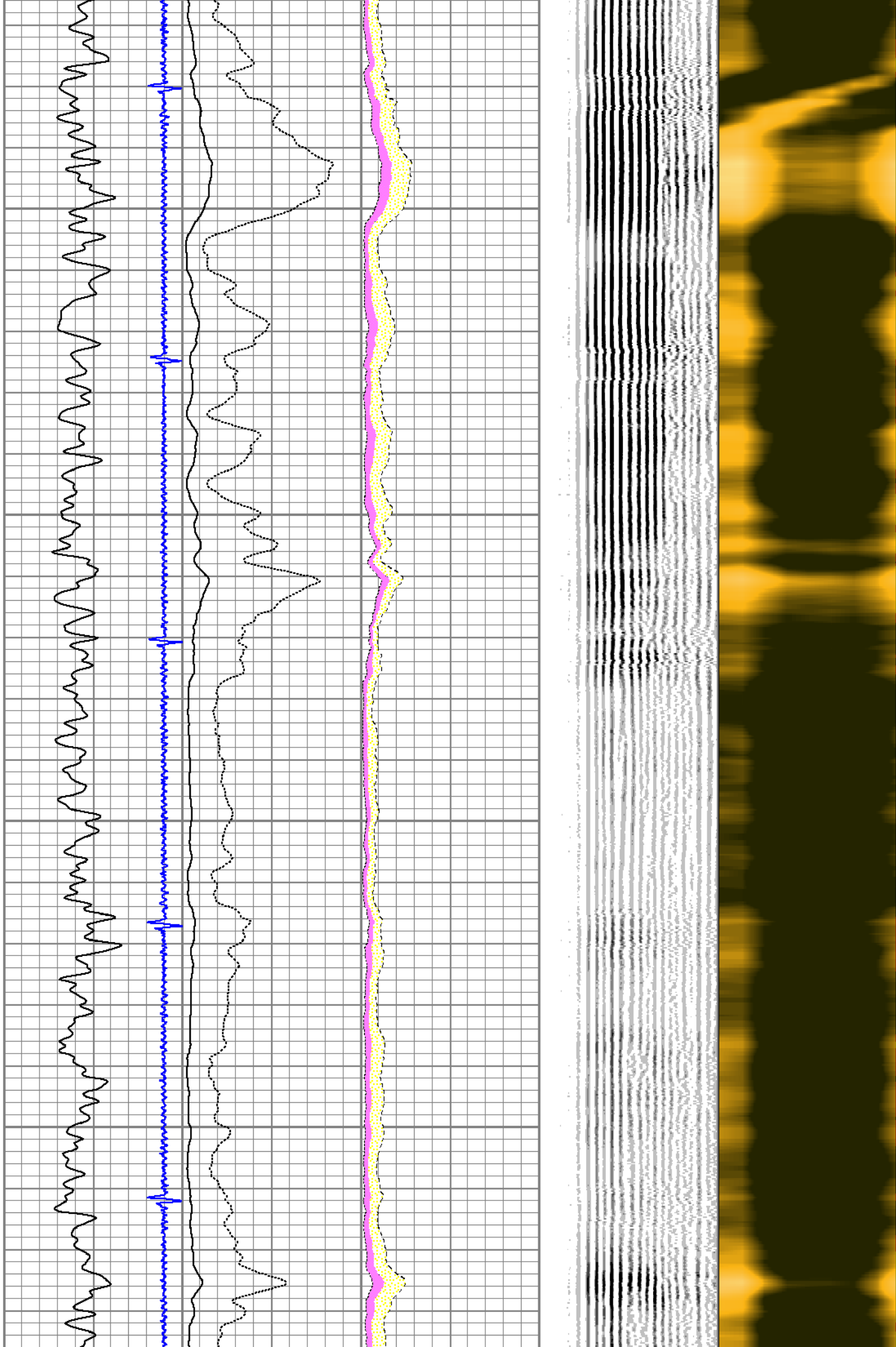

2400

2500

2600

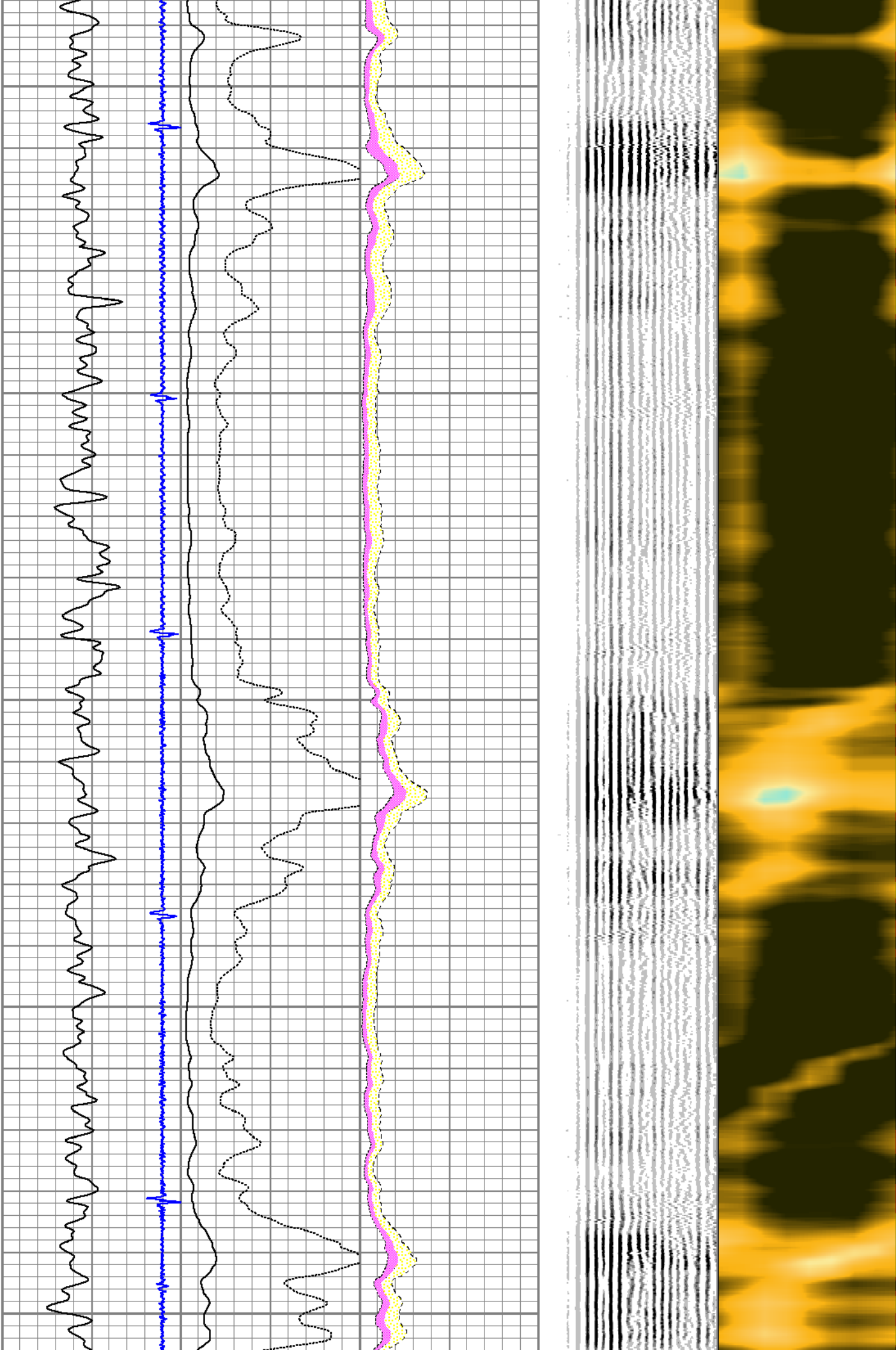

2700

2800

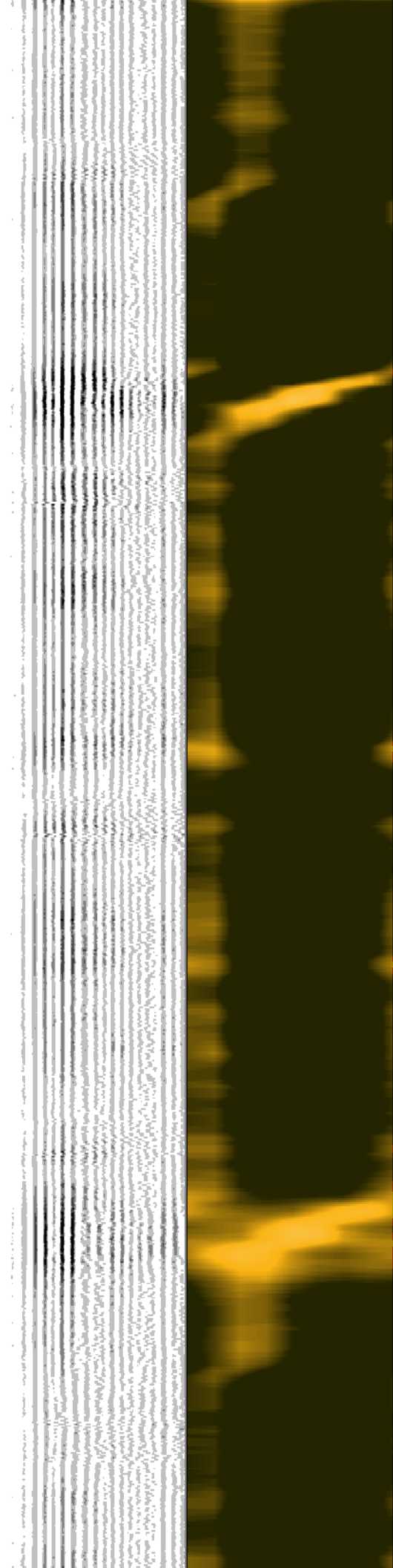

2900

3000

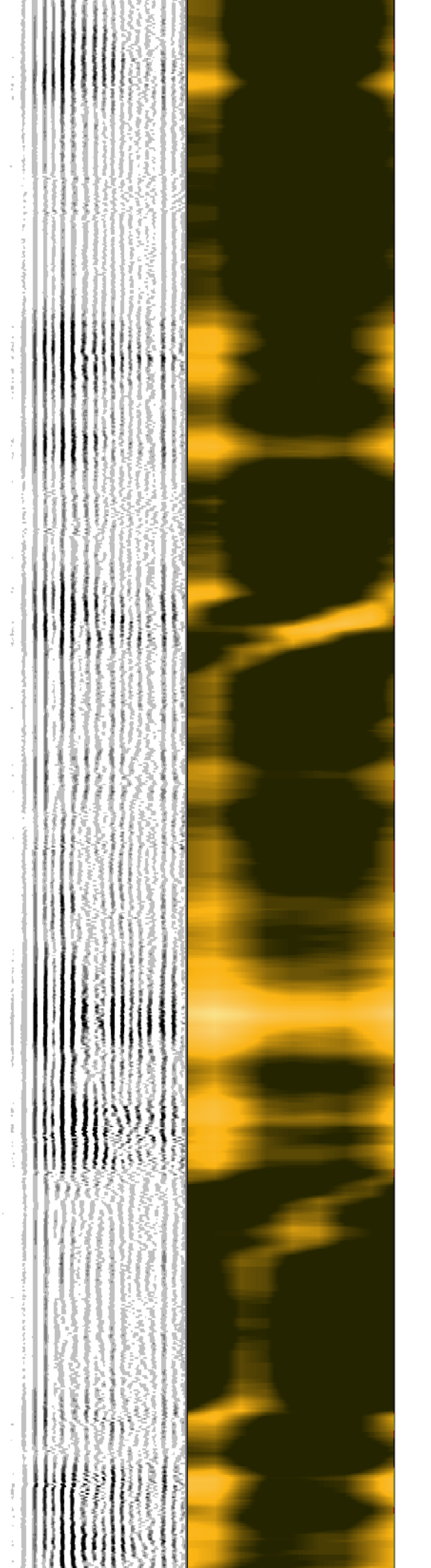
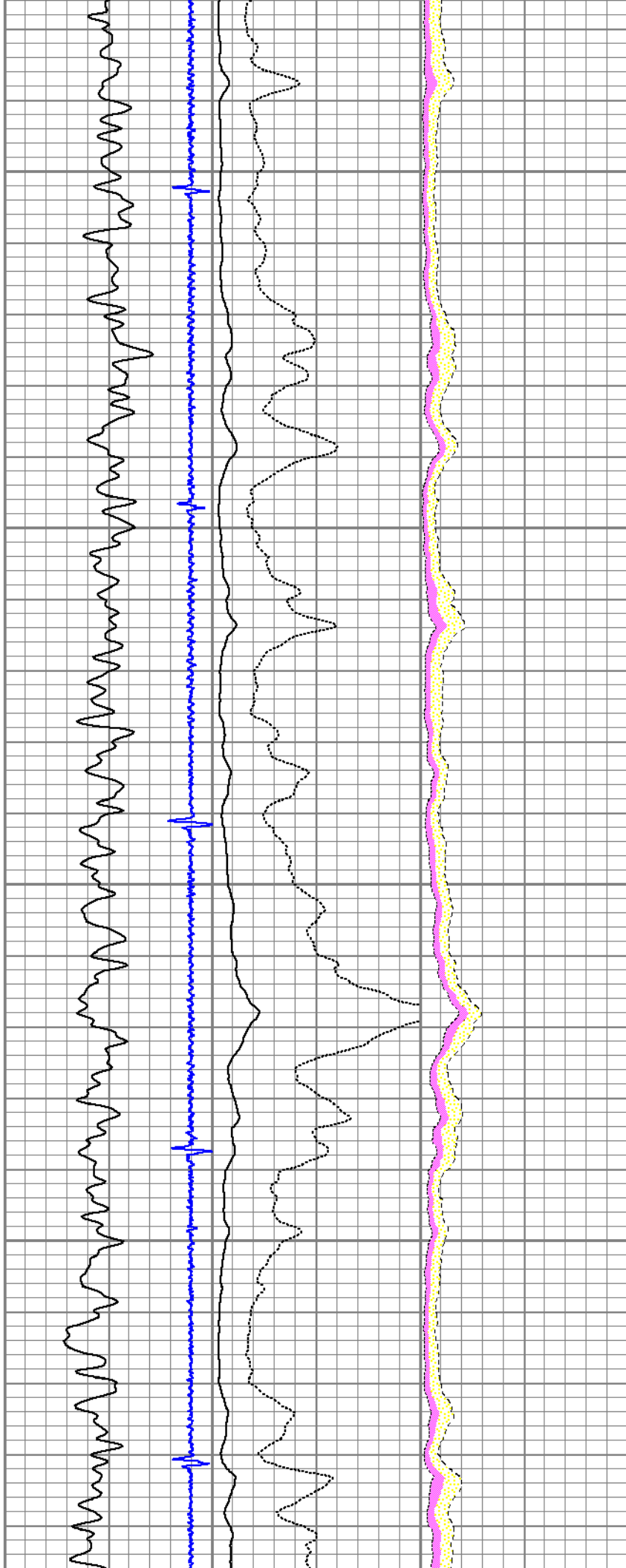

3100

3200

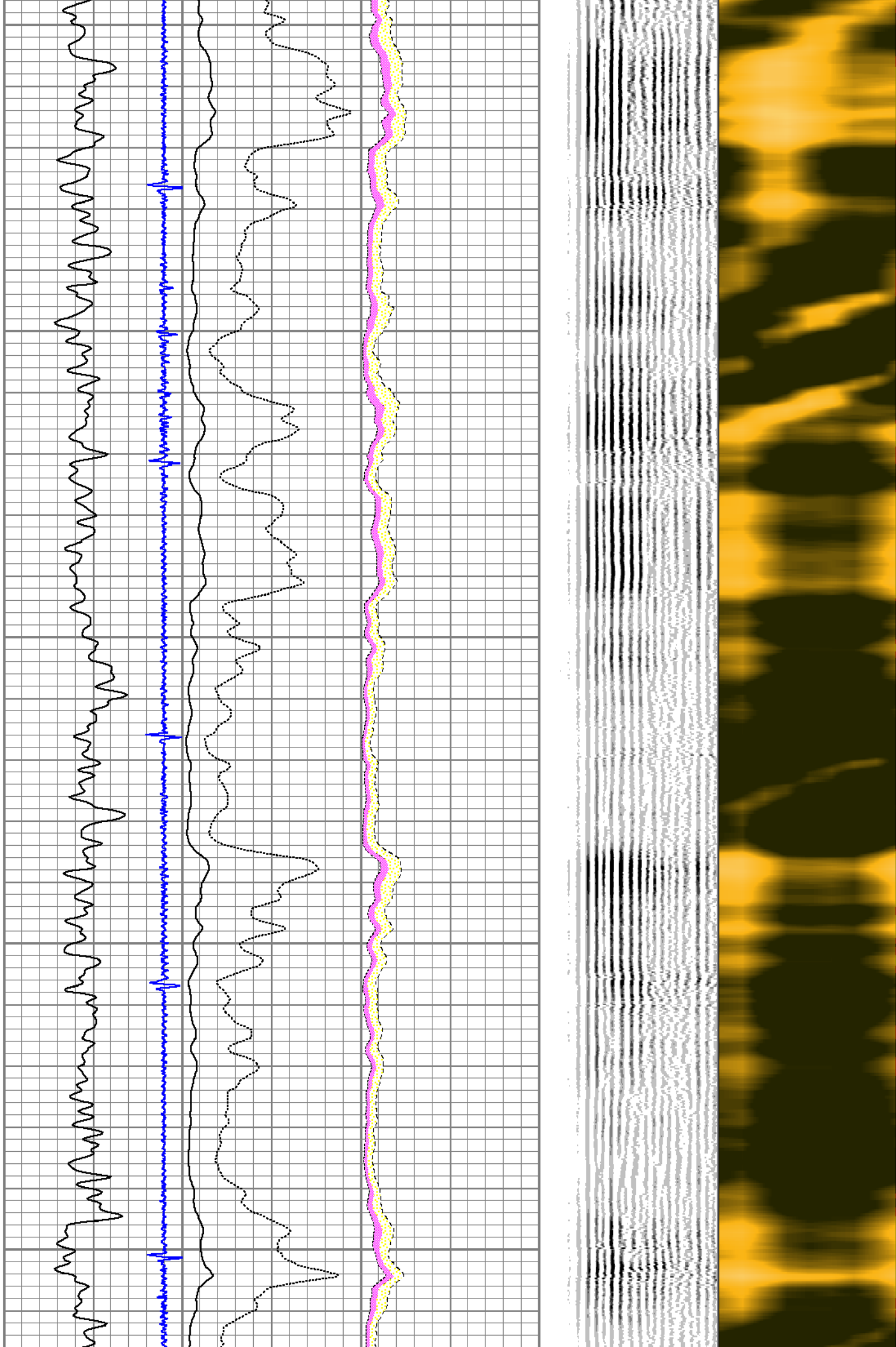

3300

3400

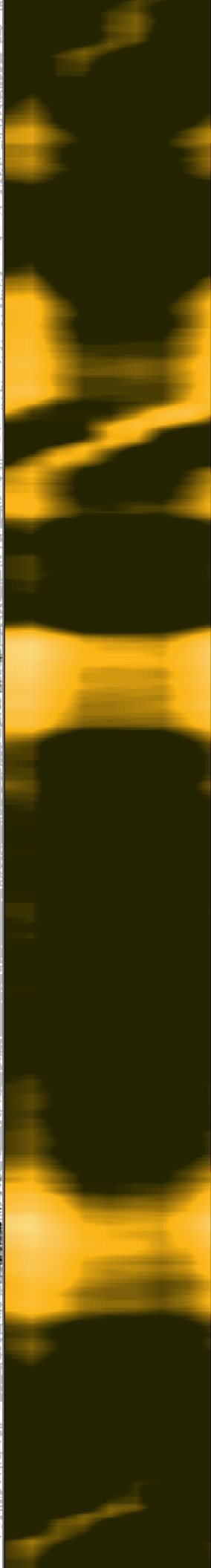
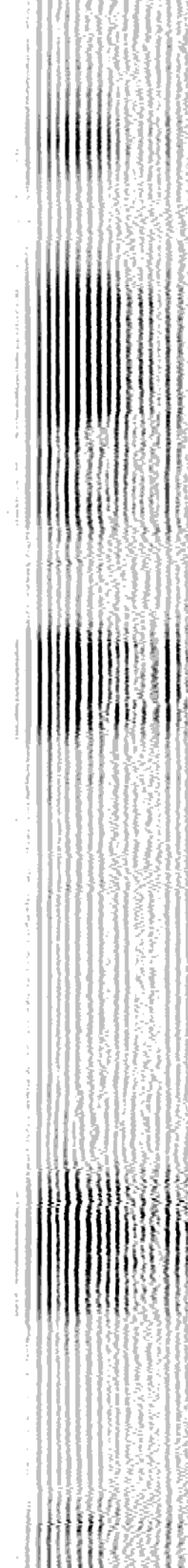
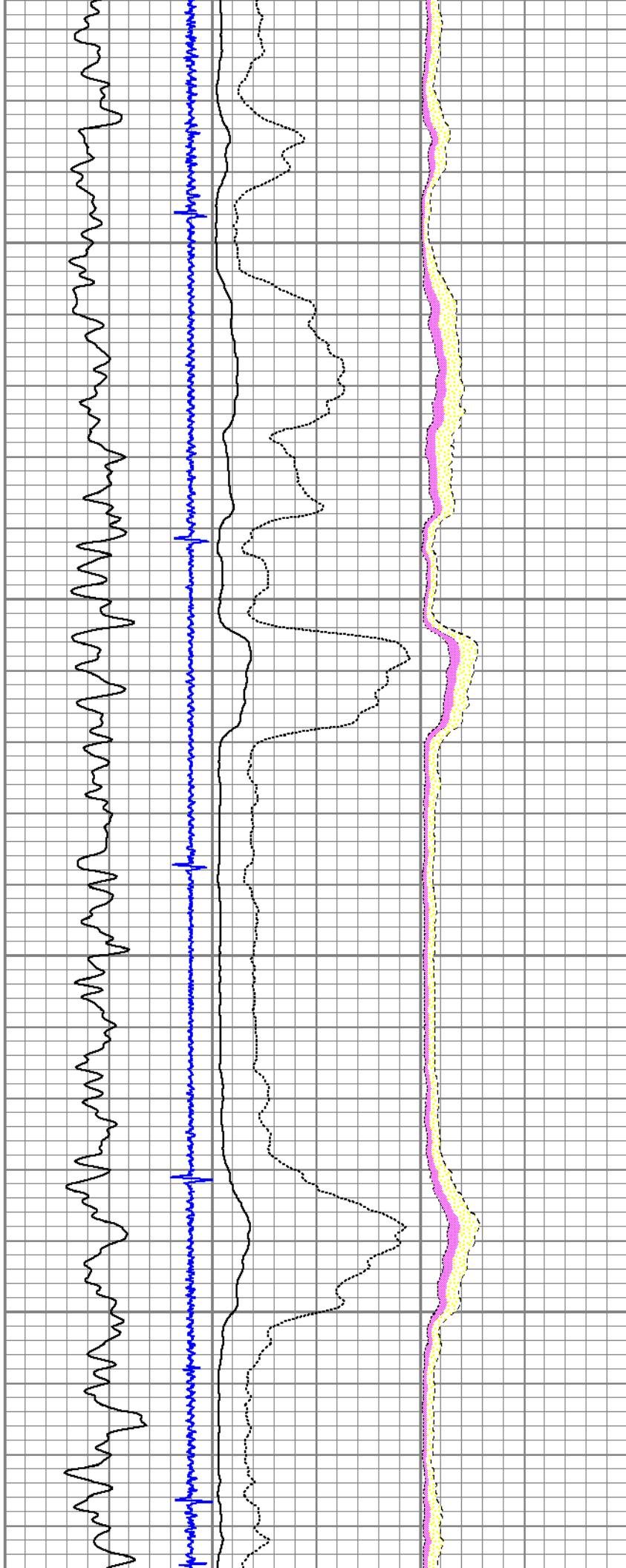

3500

3600

3700

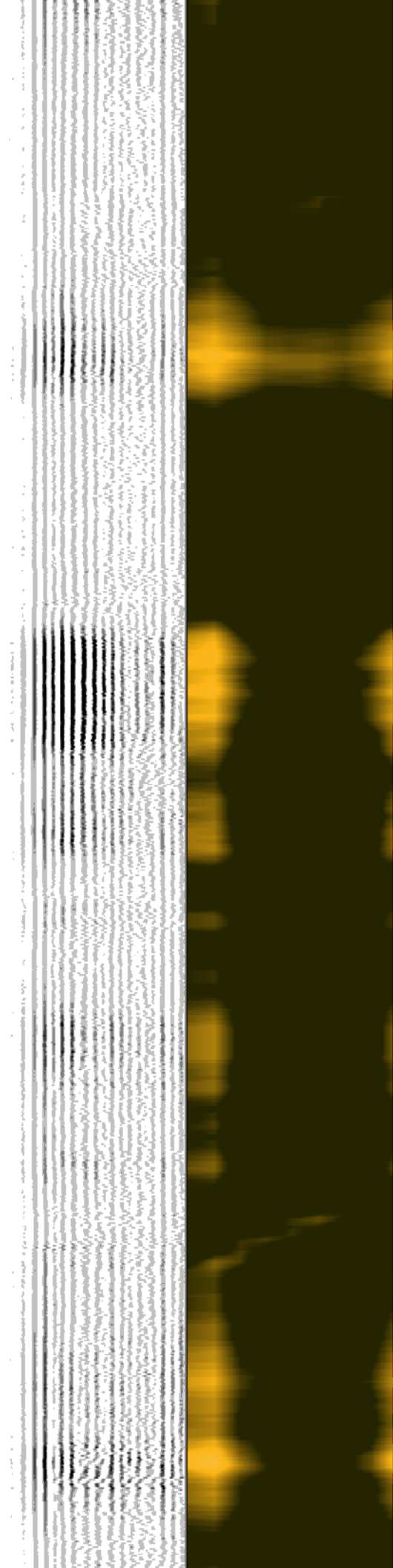
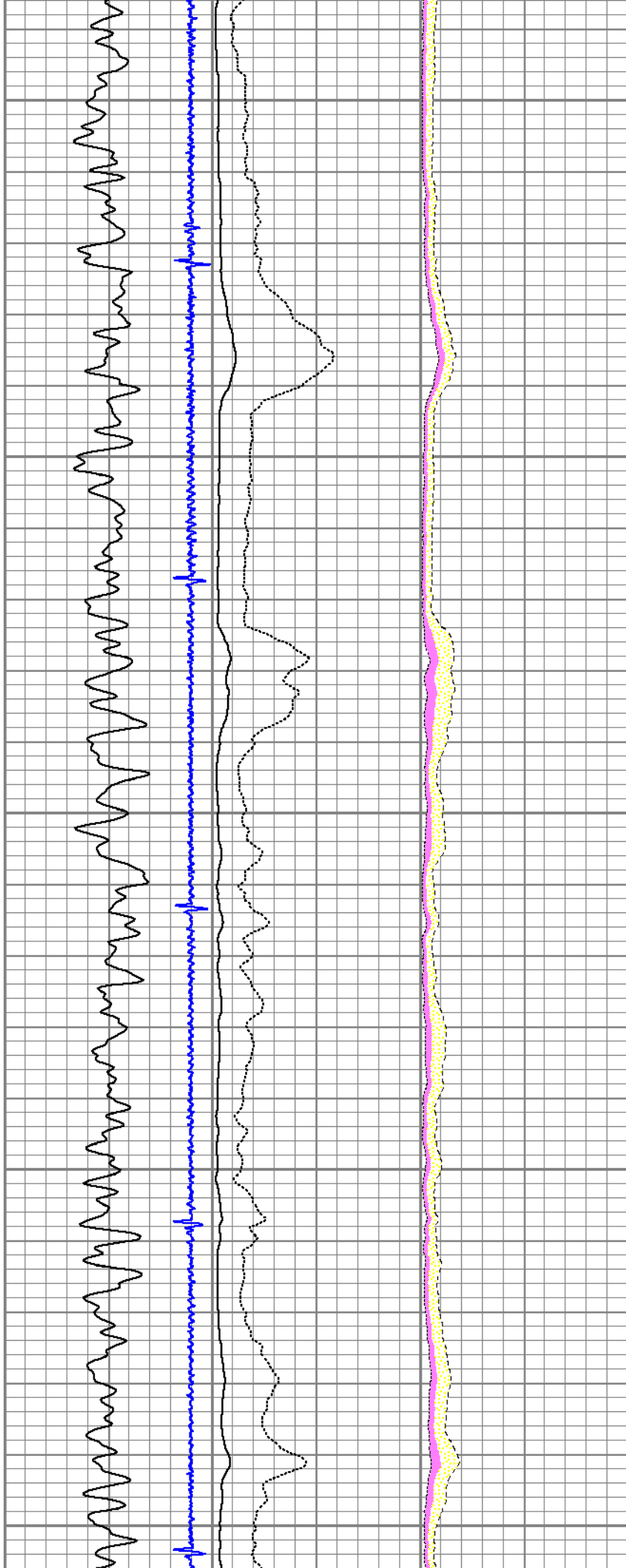

3800

3900

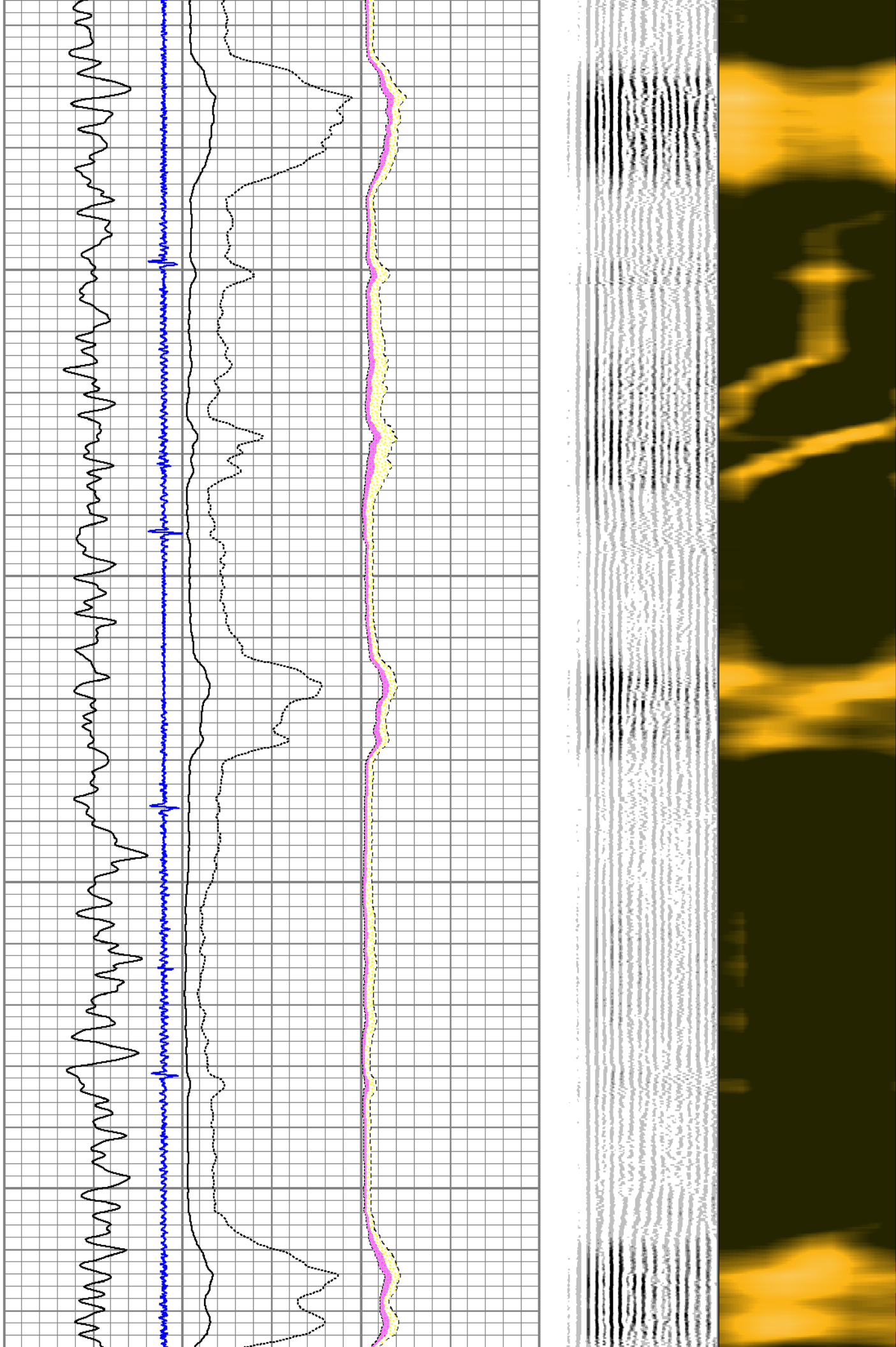

4000

4100

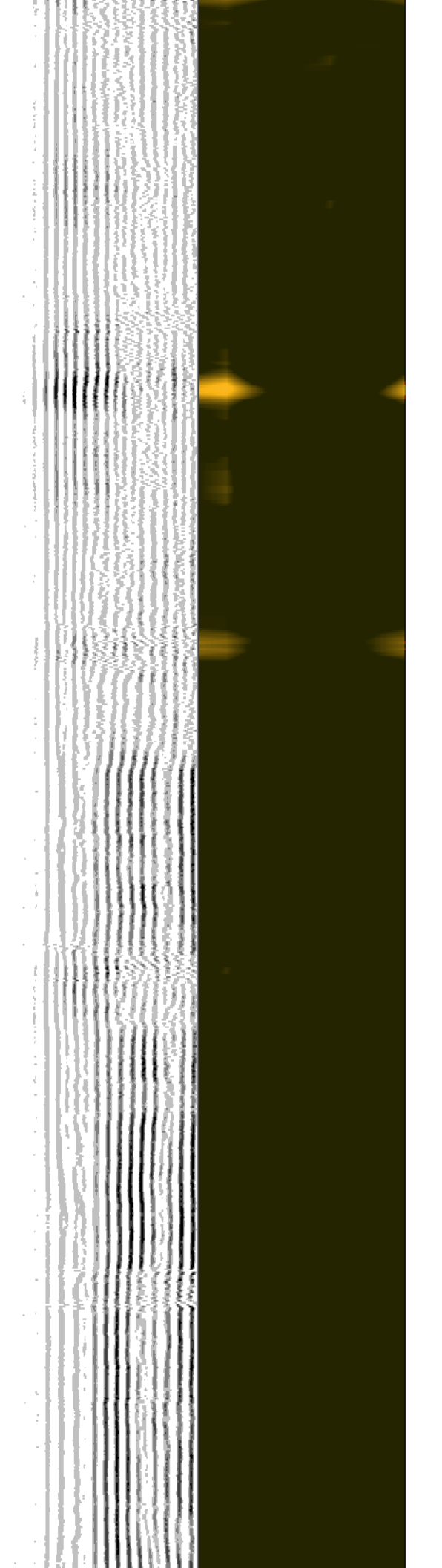
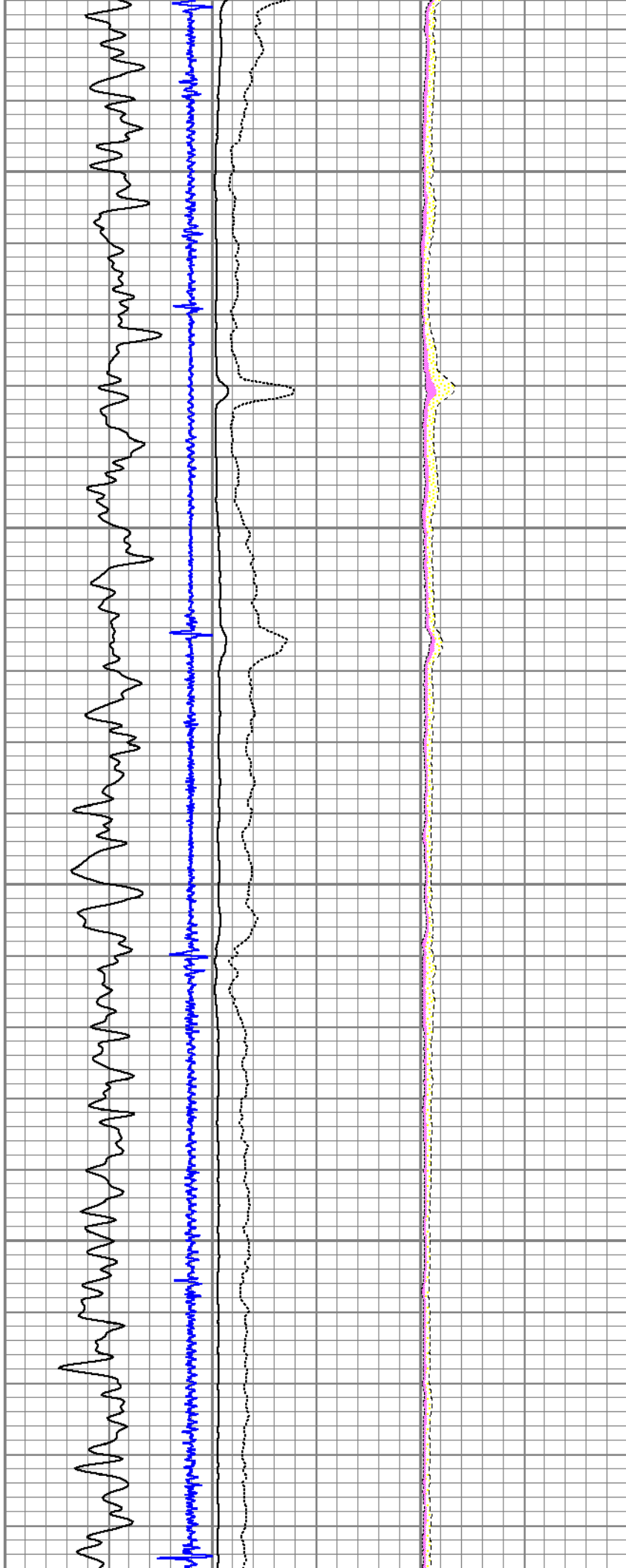

4200

4300

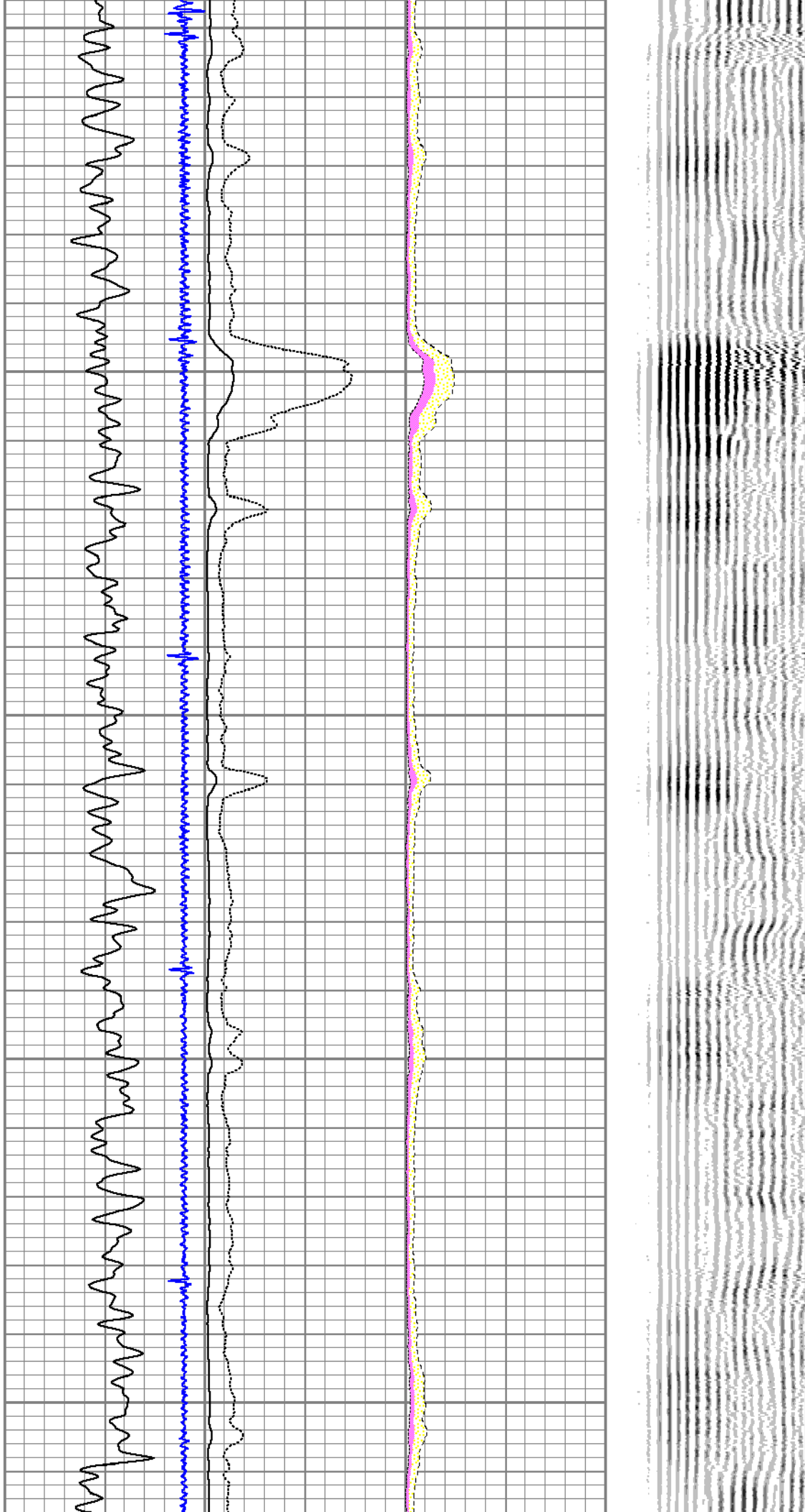

4400

4500

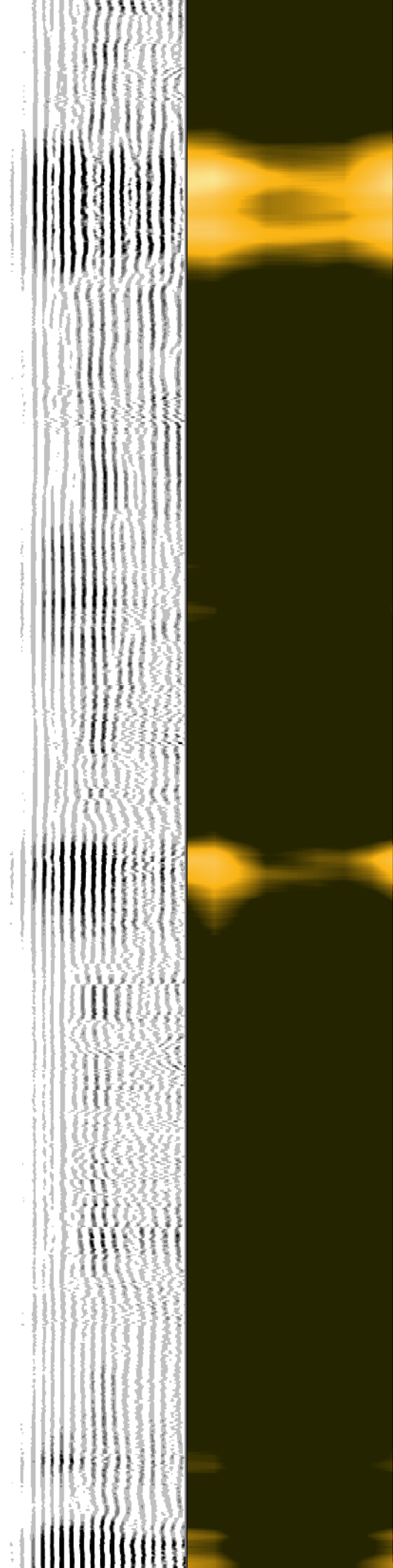
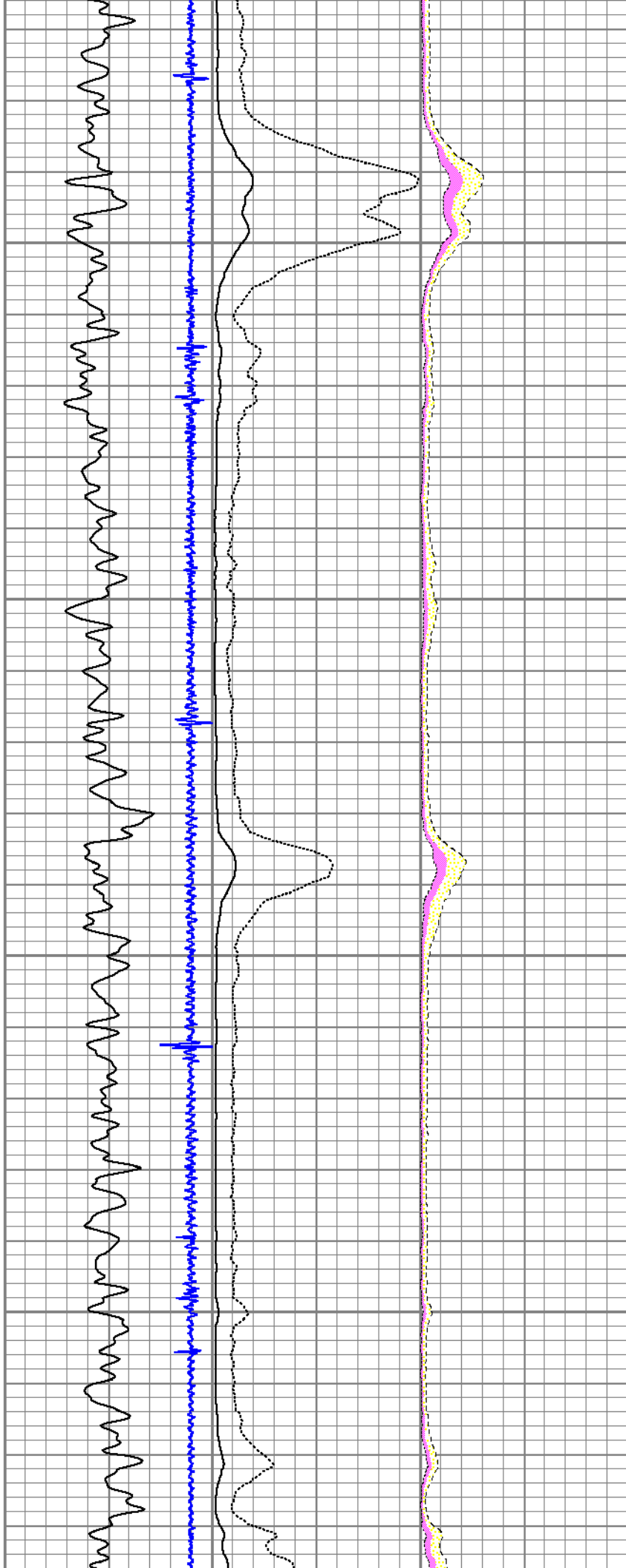

4600

4700

4800

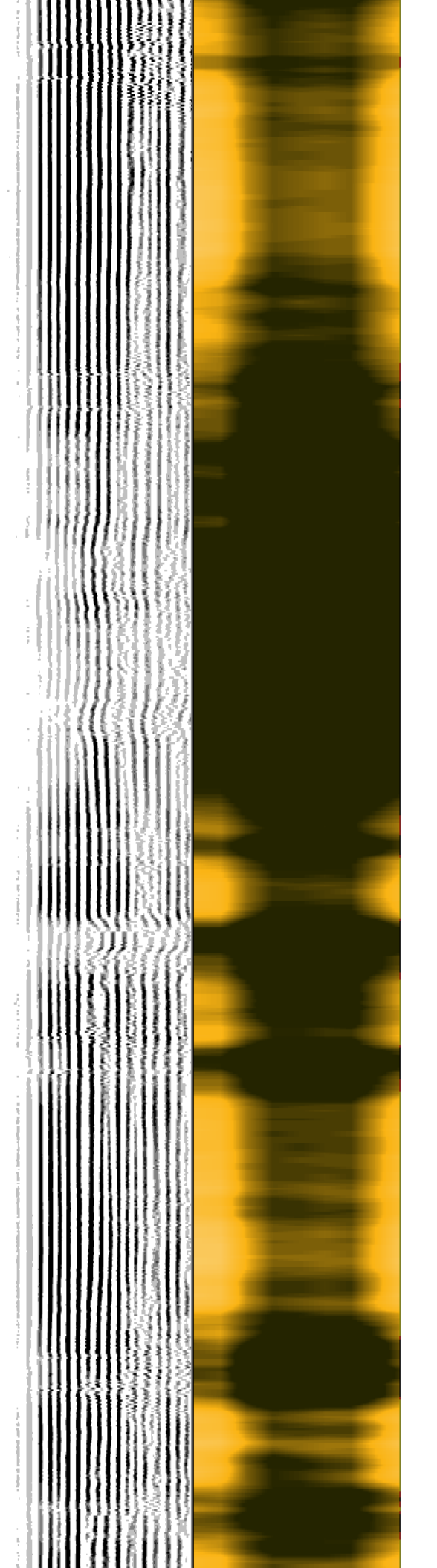
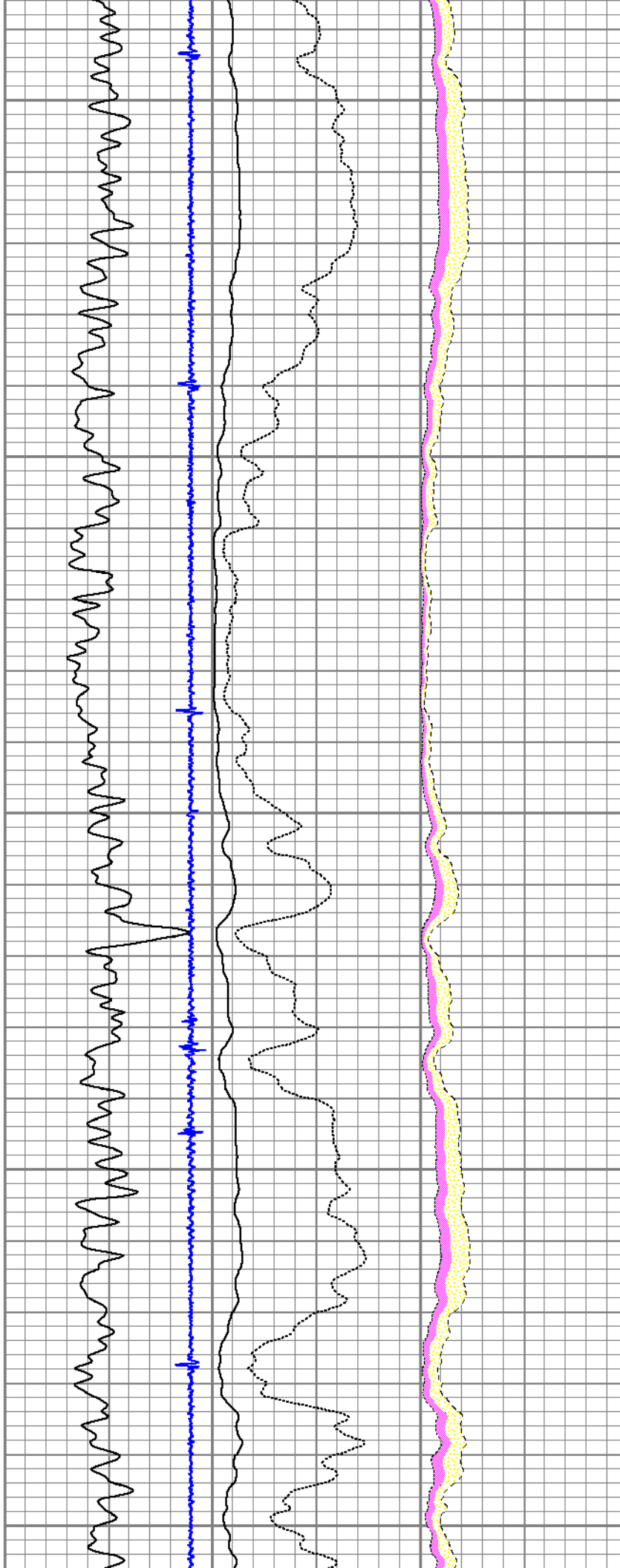

4900

5000

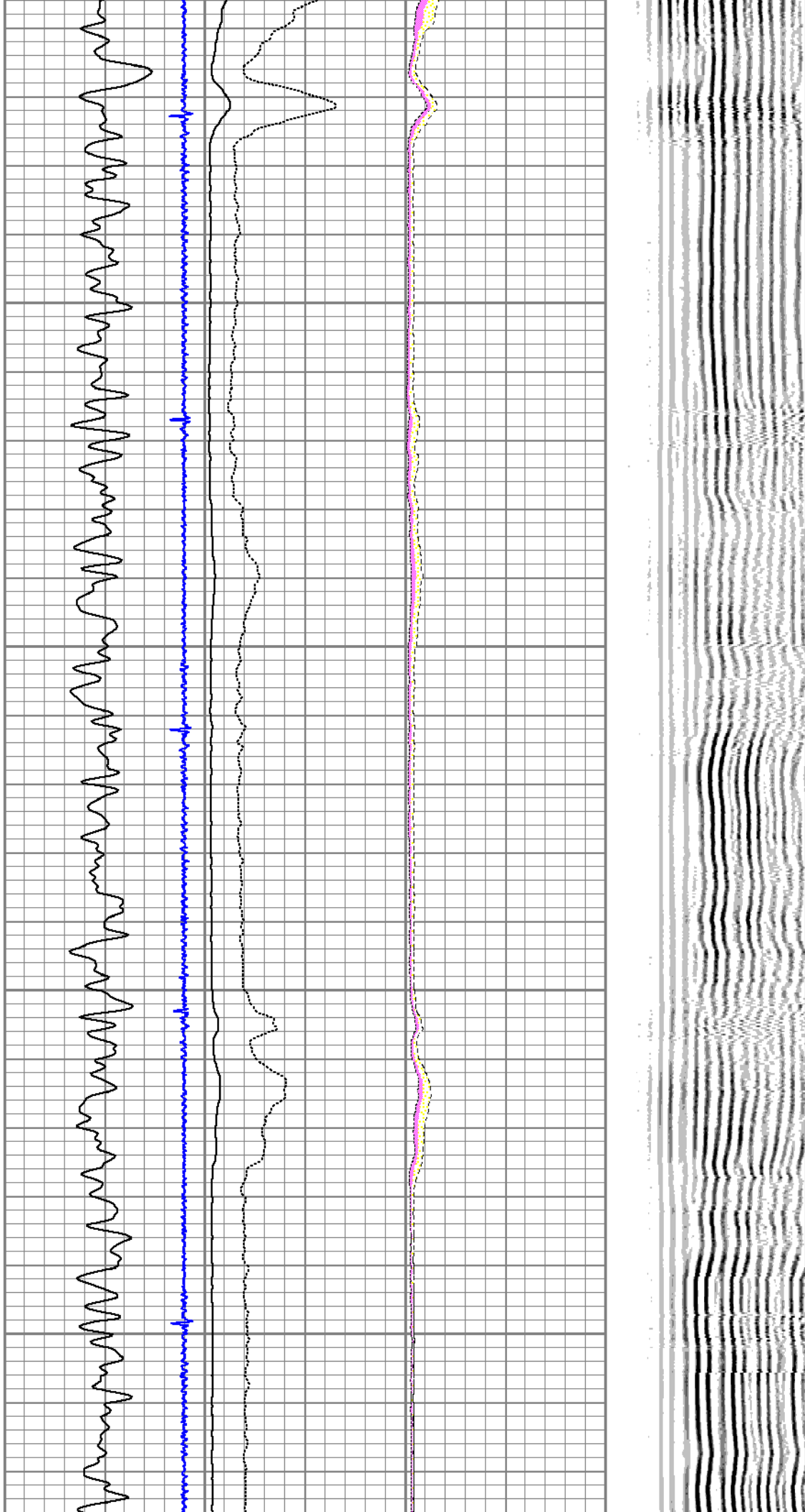

5100

5200

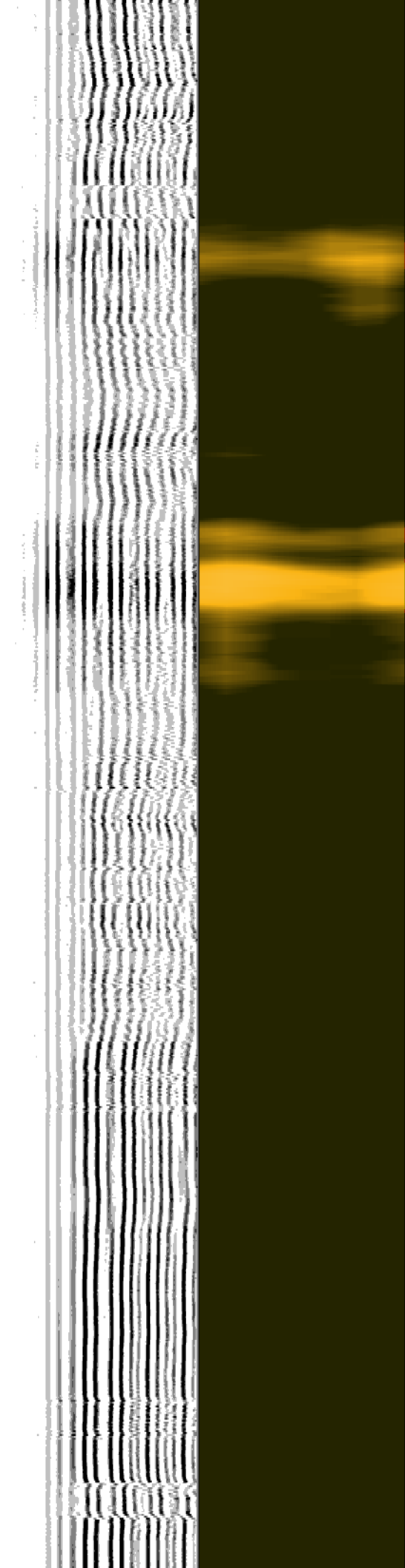
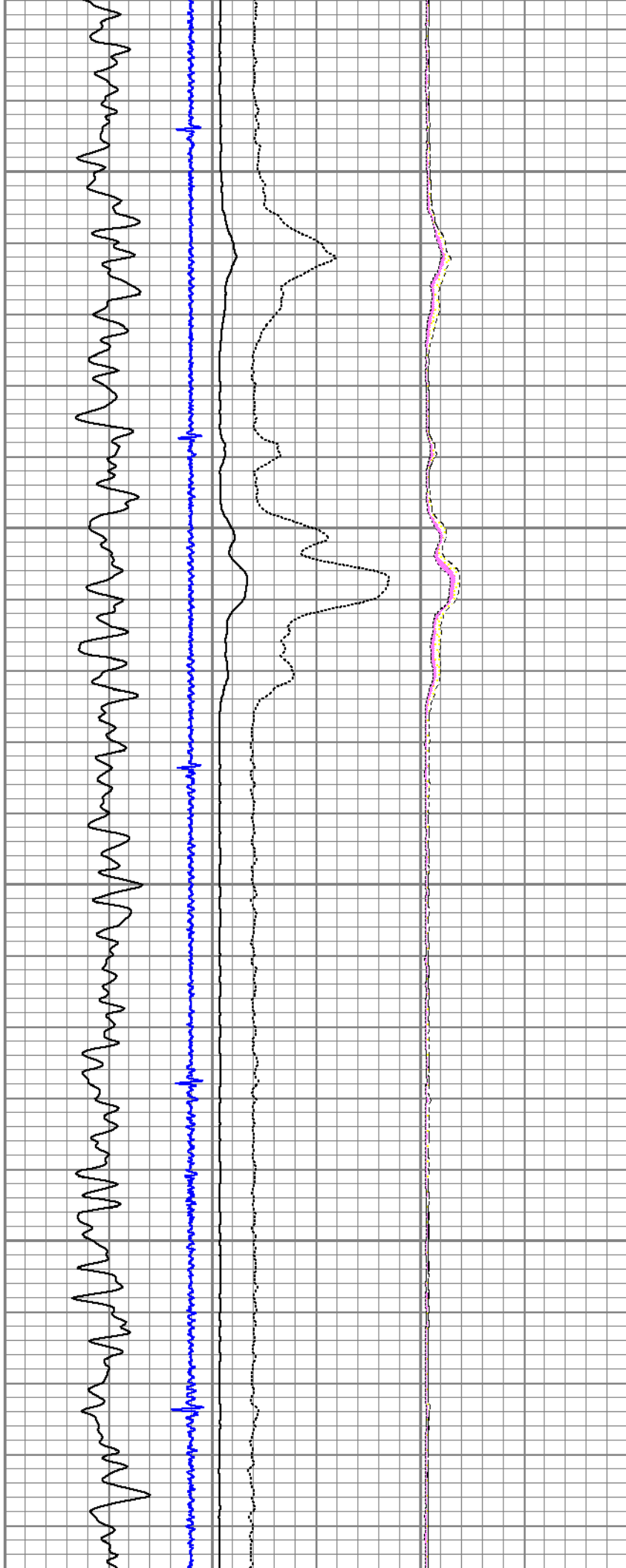

5300

5400

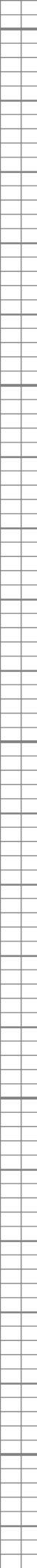
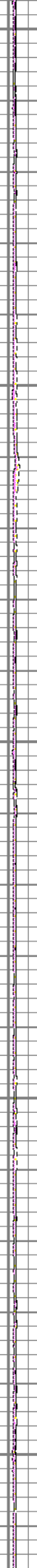
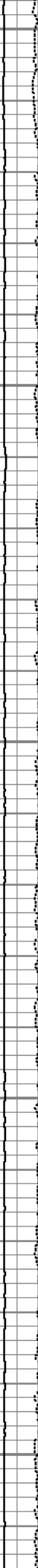

5500

5600

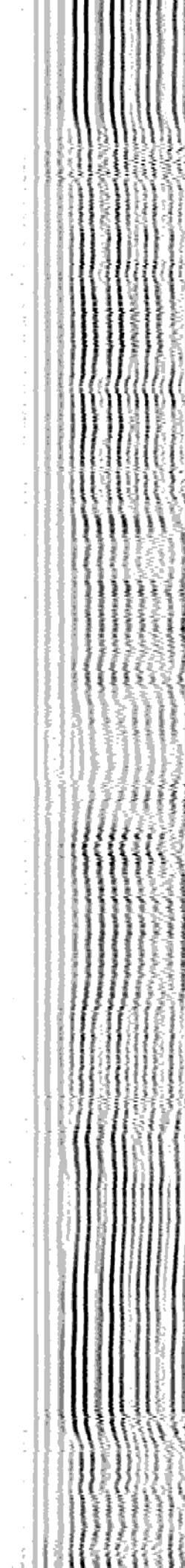
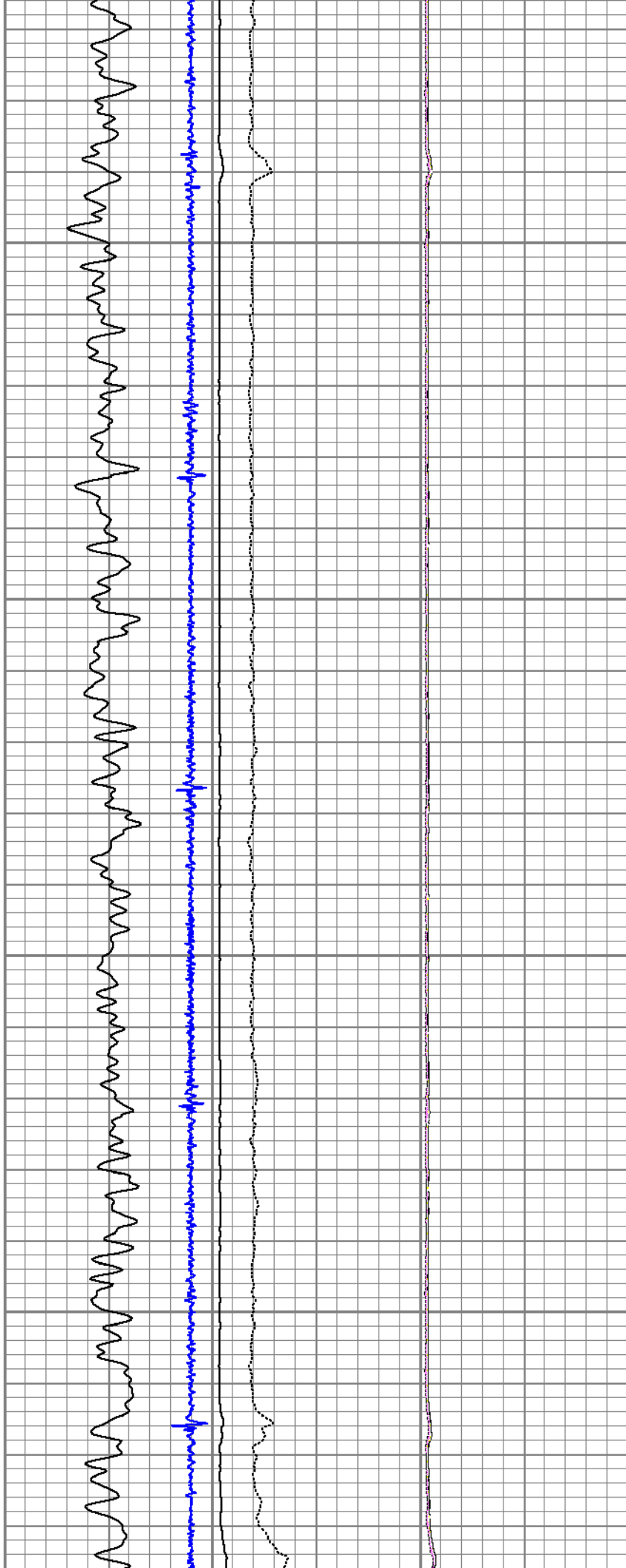

5700

5800

5900

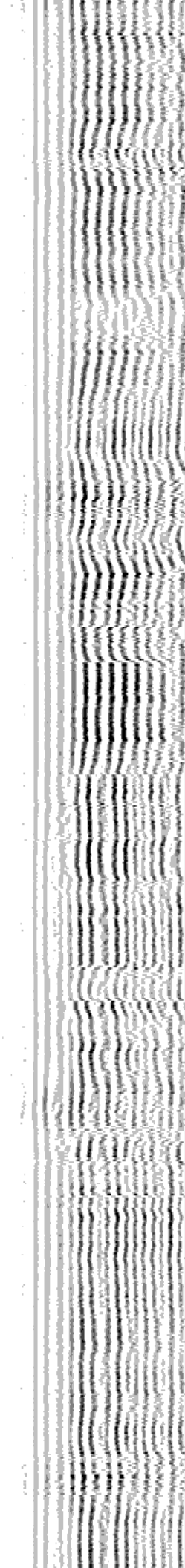
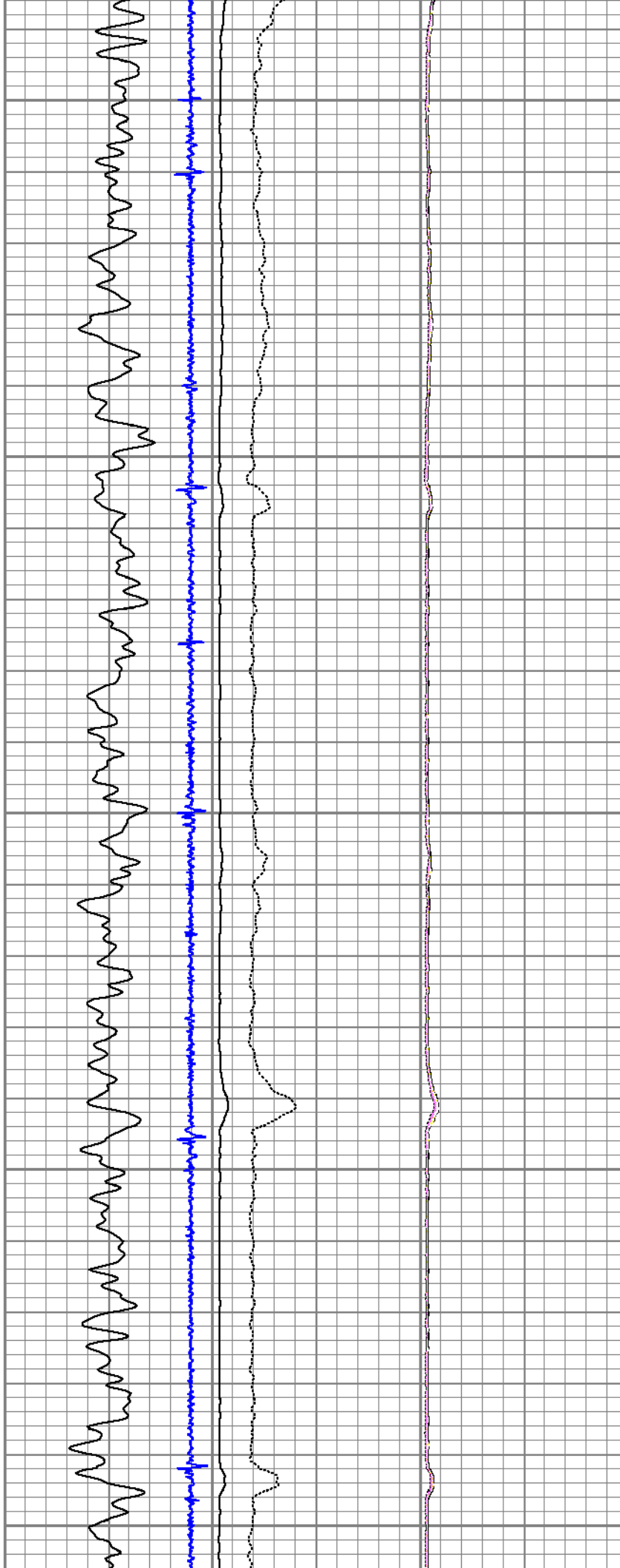

6000

6100

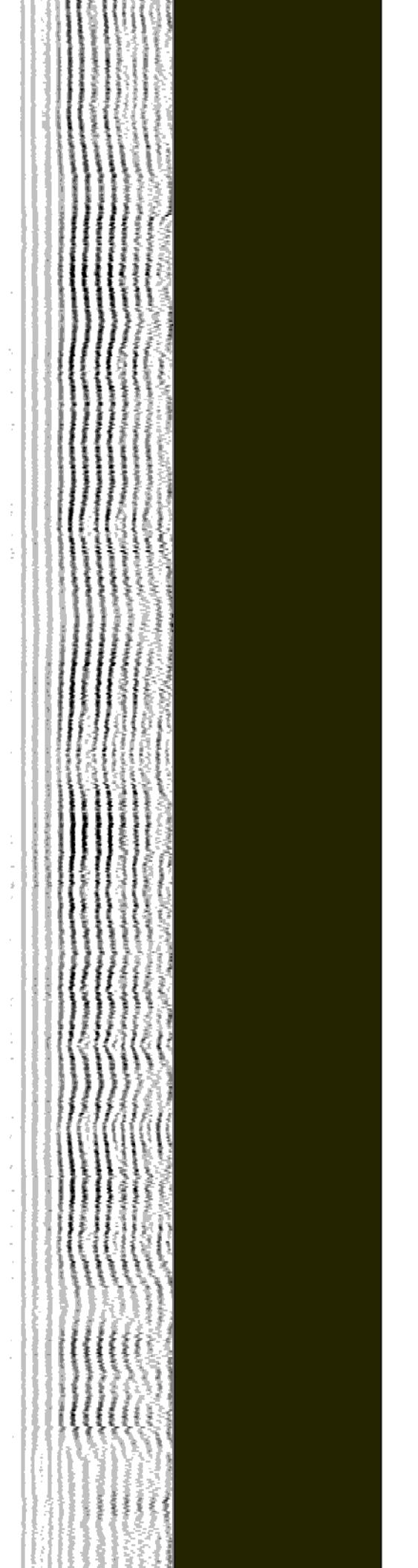
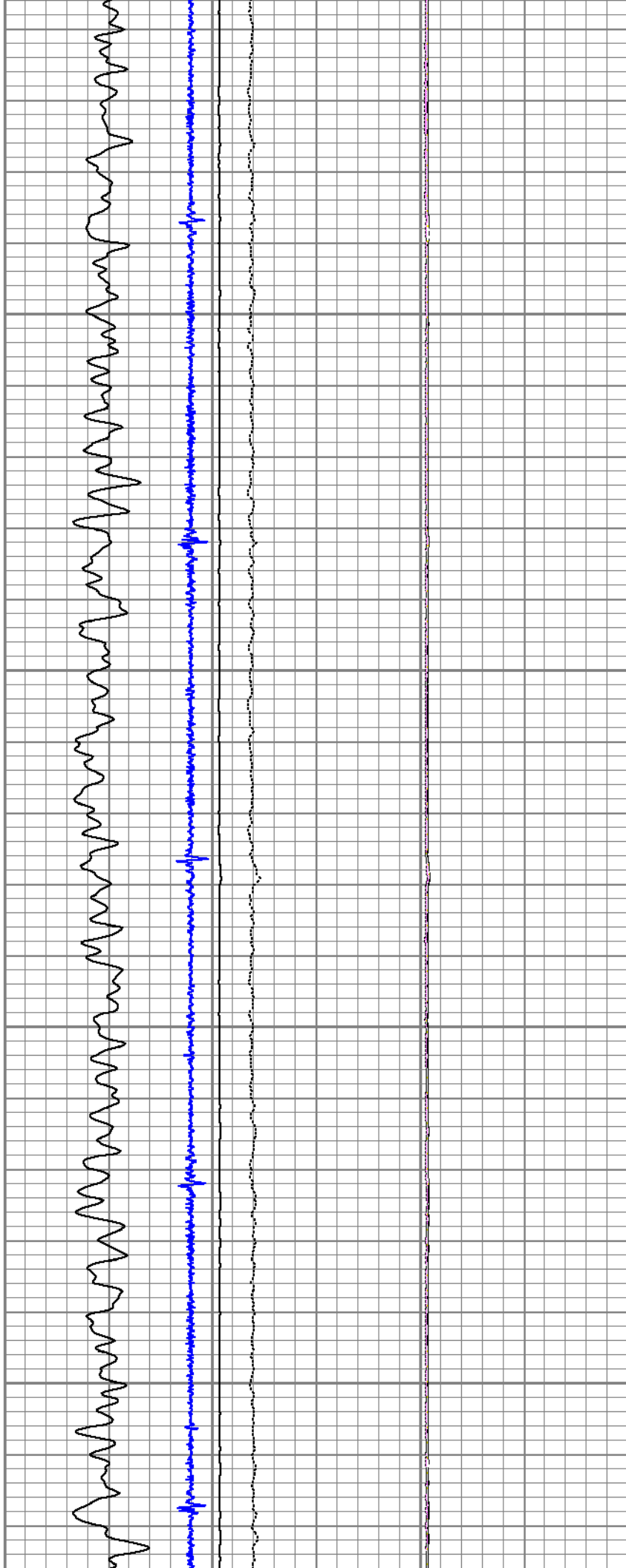

6200

6300

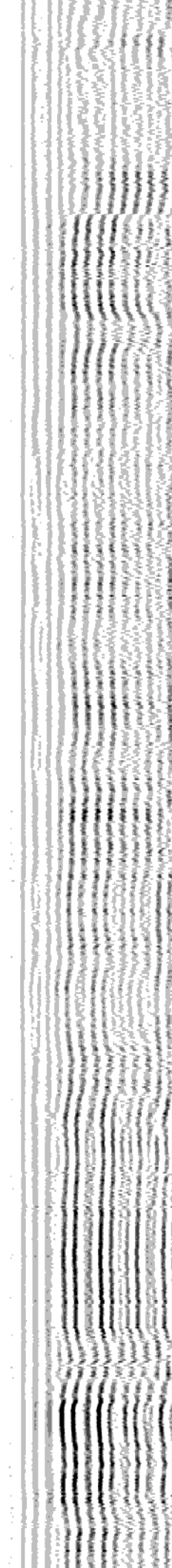
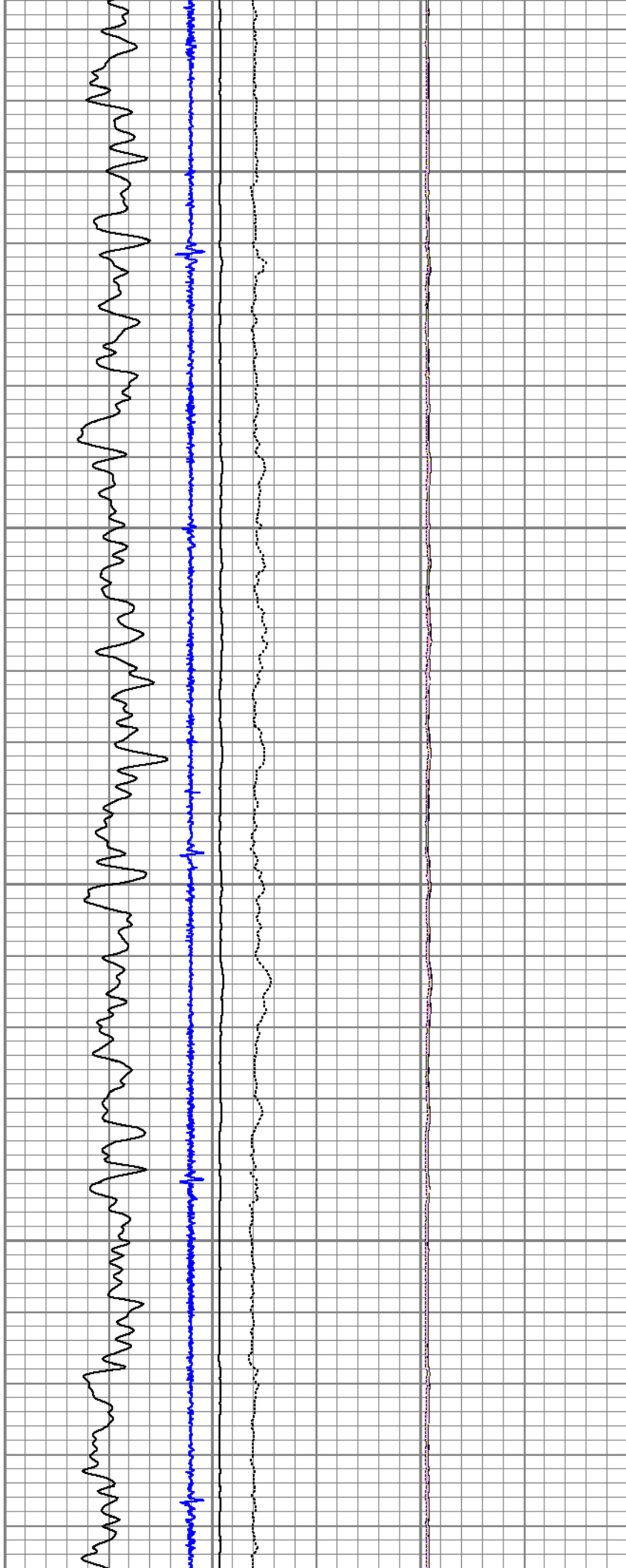

6400

6500

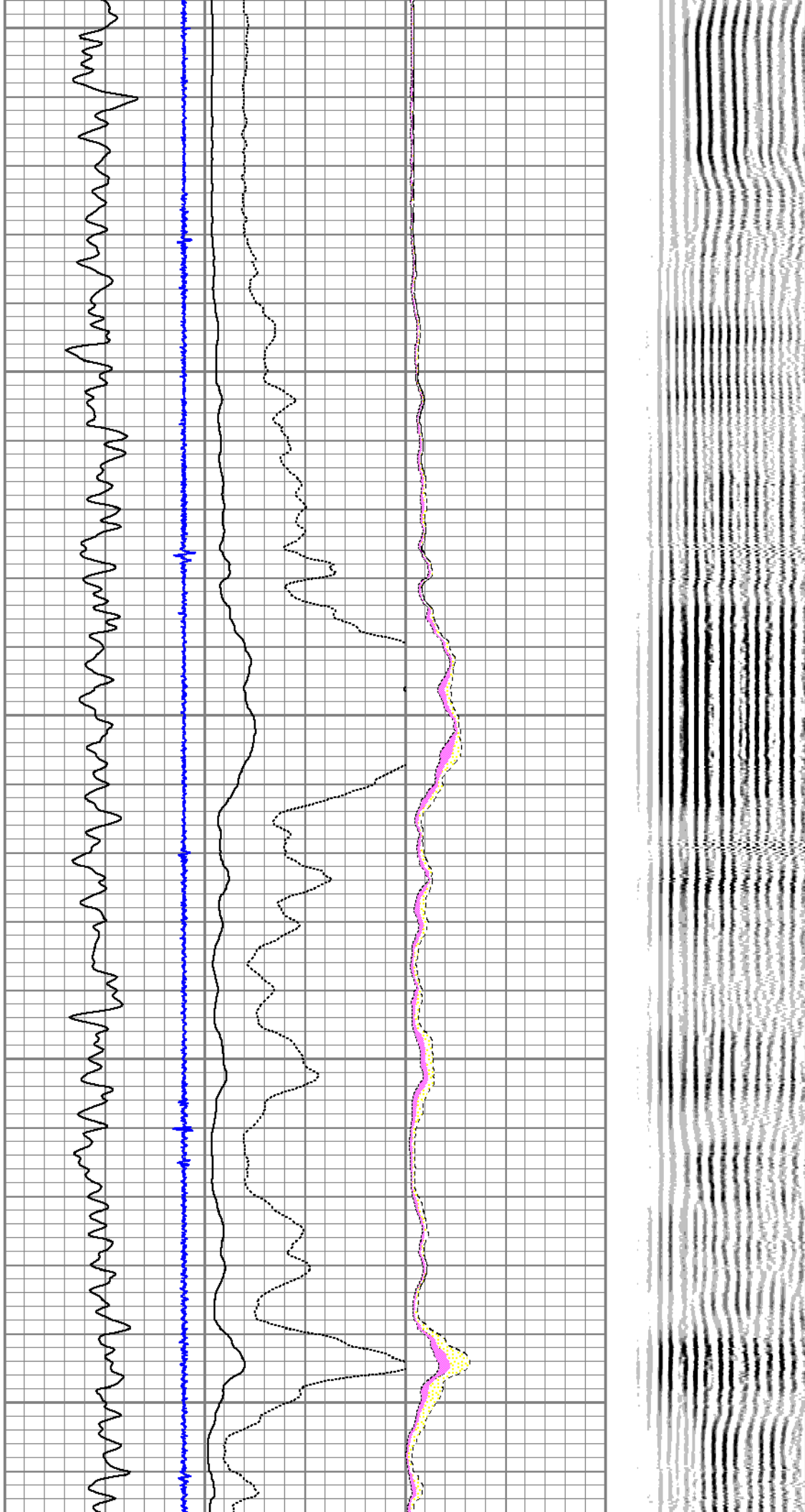

6600

6700

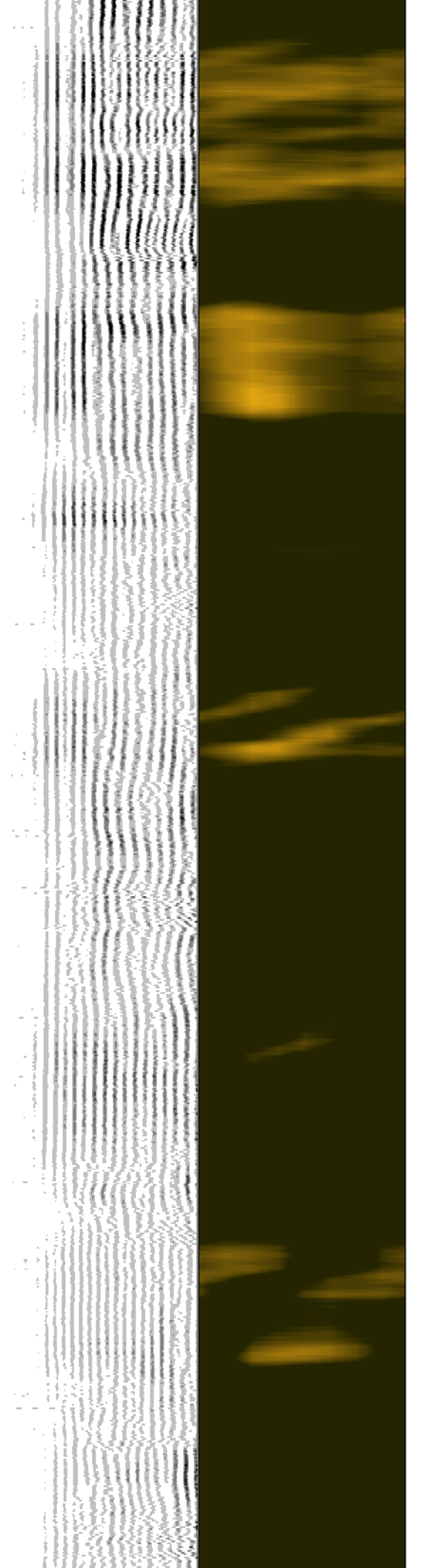
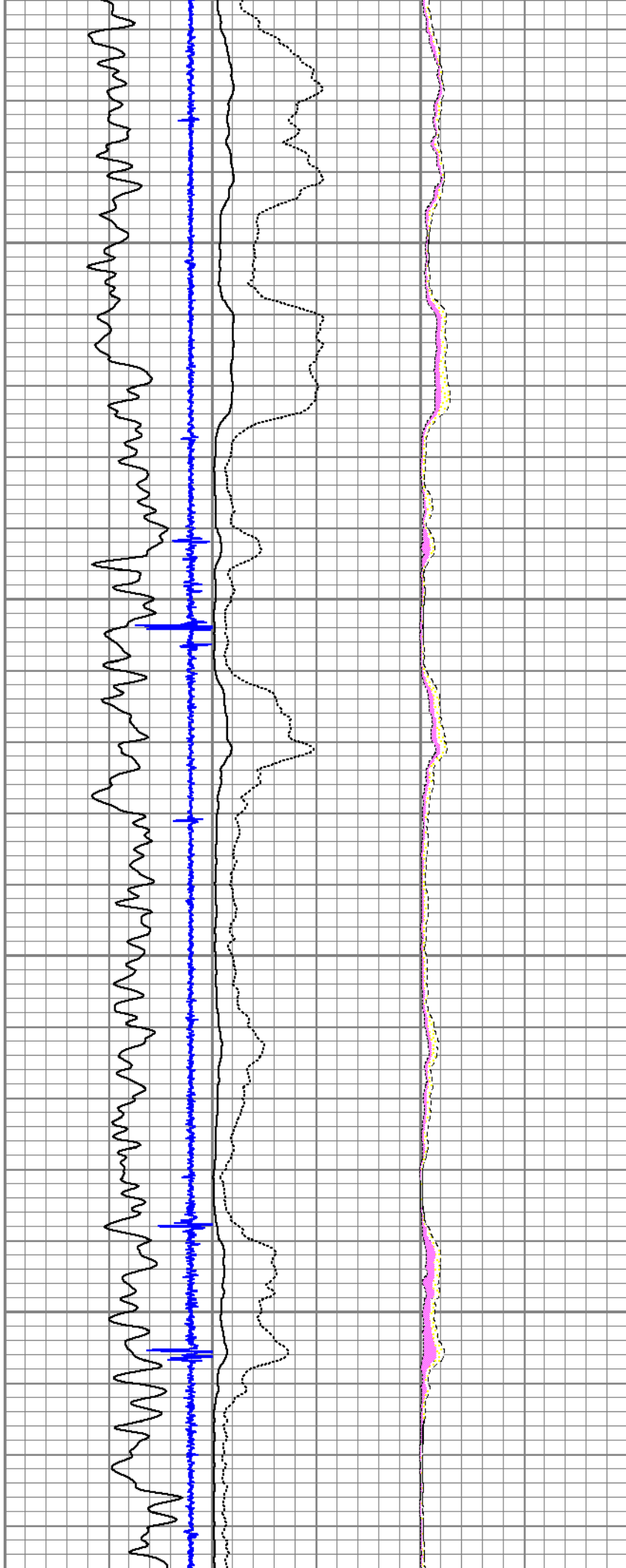

6800

6900

7000

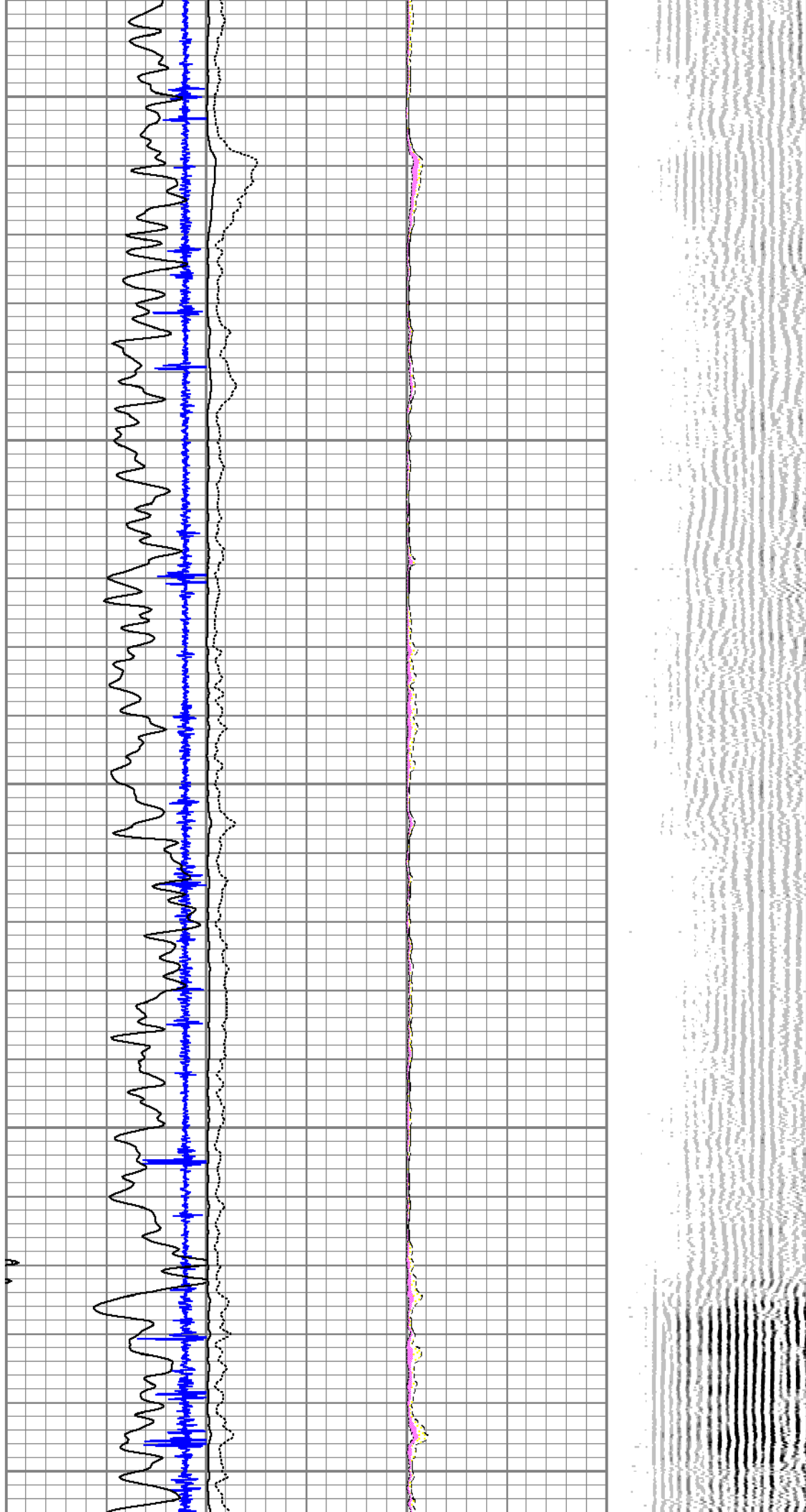

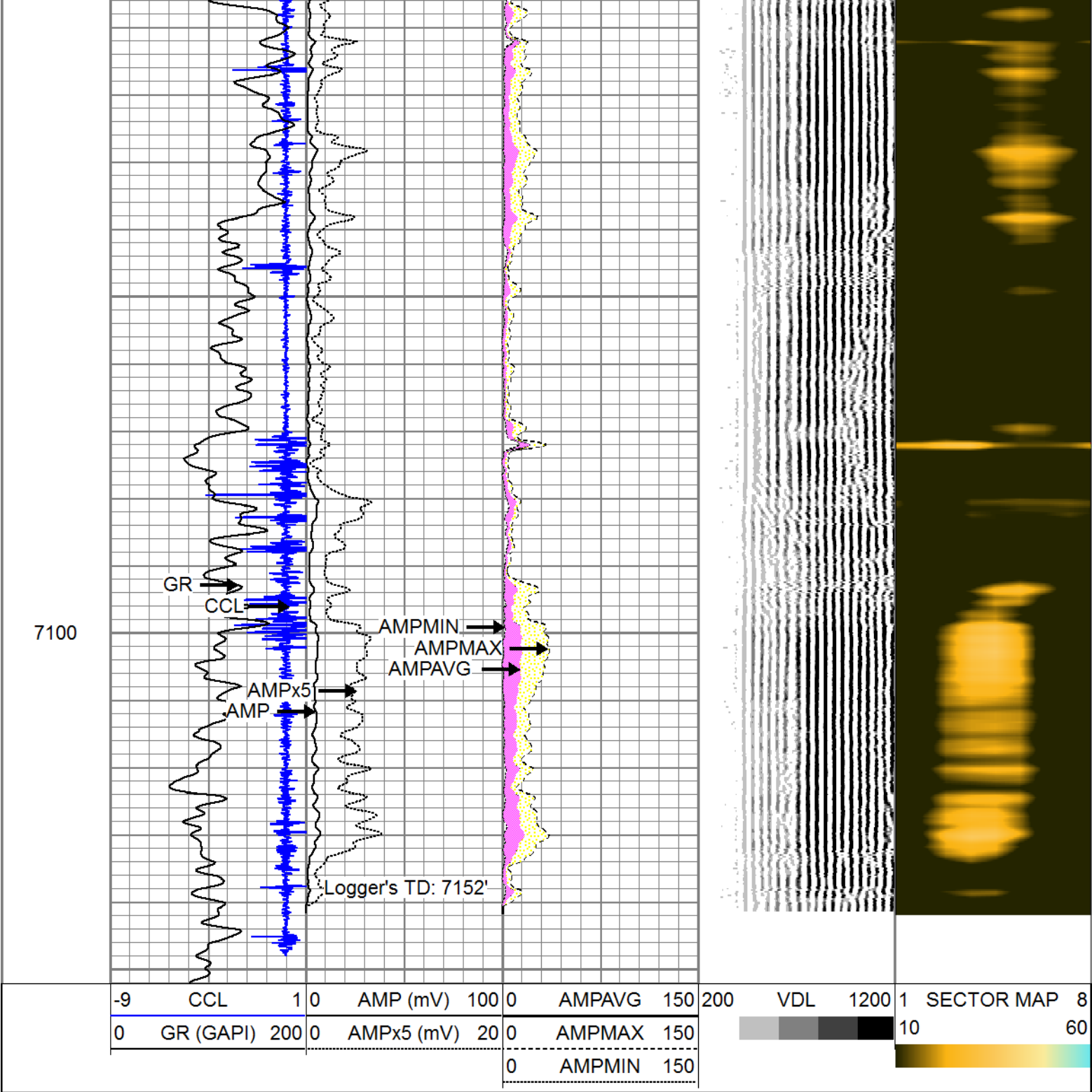

Calibration Report

Database File: 13693.db
Dataset Pathname: Final
Dataset Creation: Mon Oct 06 13:02:43 2014

Gamma Ray Calibration Report

Serial Number: 51013
Tool Model: probe 2.75
Performed: Mon Oct 06 09:46:15 2014

Calibrator Value: 1400.0 GAPI

Background Reading: 26.8 cps
Calibrator Reading: 1120.0 cps

Sensitivity:

1.0000

GAPI/cps

Segmented Cement Bond Log Calibration Report

Serial Number:

130584

Tool Model:

RBT-C3

Calibration Casing Diameter:

7.000

in

Calibration Depth:

145.996

ft

Master Calibration, performed Mon Oct 06 10:06:26 2014:

	Raw (v)		Calibrated (mv)		Results	
	Zero	Cal	Zero	Cal	Gain	Offset
3'	0.012	0.378	1.500	62.165	69.077	0.010
CAL	0.012	1.029				
5'	0.012	0.239	1.500	62.165	70.066	-0.559
SUM						
S1	0.010	0.384	0.000	100.000	101.848	-0.473
S2	0.012	0.425	0.000	100.000	100.502	-0.416
S3	0.012	0.441	0.000	100.000	100.948	-0.780
S4	0.012	0.420	0.000	100.000	101.625	-0.877
S5	0.012	0.378	0.000	100.000	105.476	-0.918
S6	0.010	0.352	0.000	100.000	106.708	-0.640
S7	0.012	0.346	0.000	100.000	102.405	-0.867
S8	0.012	0.362	0.000	100.000	100.167	-0.434

Internal Reference Calibration, performed Wed Dec 31 17:00:00 1969:

	Raw (v)		Calibrated (v)		Results	
	Zero	Cal	Zero	Cal	Gain	Offset
CAL	0.000	0.000	0.012	1.029	1.000	0.000

Air Zero Calibration, performed Mon Sep 08 11:38:23 2014:

	Raw (v)		Calibrated (v)		Results	
	Zero		Zero		Offset	
3'	0.000		0.000		0.000	
5'	0.000		0.000		0.000	
SUM						
S1	0.000		0.000		0.000	
S2	0.000		0.000		0.000	
S3	0.000		0.000		0.000	
S4	0.000		0.000		0.000	
S5	0.000		0.000		0.000	
S6	0.000		0.000		0.000	
S7	0.000		0.000		0.000	
S8	0.000		0.000		0.000	

Temperature Calibration Report

Serial Number:

130584

Tool Model:

RBT-C3

Performed:

Wed Aug 13 16:18:33 2014

Reference

Reading

Low Reference:	0.00	degF	0.00	degF
High Reference:	1.00	degF	1.00	degF
Gain:	0.77			
Offset:	15.00			
Delta Spacing	1			