

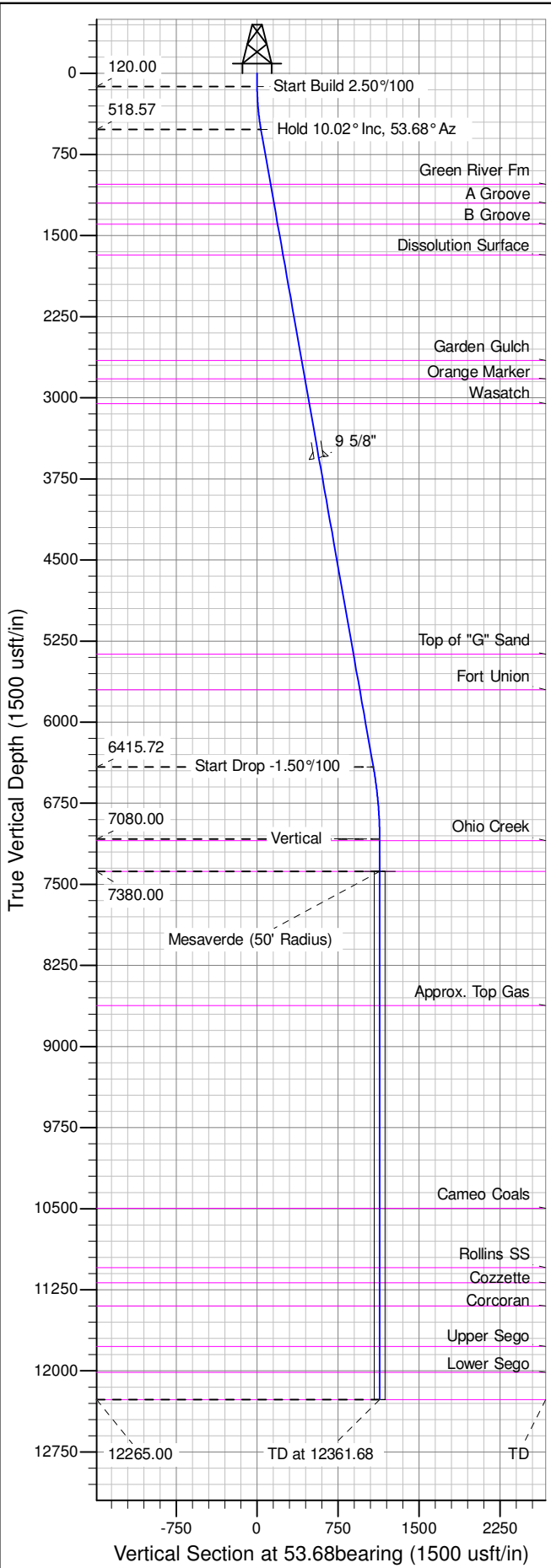

Well Name: RGU 321-1-298
Surface Location: RGU 12-1-298 Pad
North American Datum 1983 , US State Plane 1983 , Colorado Central Zone
Ground Elevation: 6624.00
+N/-S +E/-W Northing Easting Latitude Longitude Slot
0.00 0.00 1768502.00 2201157.40 39.908976 -108.347938 B03
KELLY BUSHING @ 6645.00usft (Cyclone 29 (21'KB) mab)

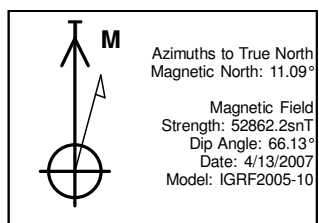

ANNOTATIONS									
TVD	MD	Inc	Azi	+N/-S	+E/-W	V Sect	Departure	Annotation	
120.00	120.00	0.00	0.00	0.00	0.00	0.00	0.00	Start Build 2.50°/100	
518.57	520.60	10.02	53.68	20.68	28.14	34.92	34.92	Hold 10.02° Inc, 53.68° Az	
6415.72	6509.01	10.02	53.68	637.49	867.26	1076.35	1076.35	Start Drop -1.50°/100	
7080.00	7176.68	0.00	0.00	671.96	914.15	1134.55	1134.55	Vertical	
7380.00	7476.68	0.00	0.00	671.96	914.15	1134.55	1134.55	Mesaverde	
12265.00	12361.68	0.00	0.00	671.96	914.15	1134.55	1134.55	TD at 12361.68	

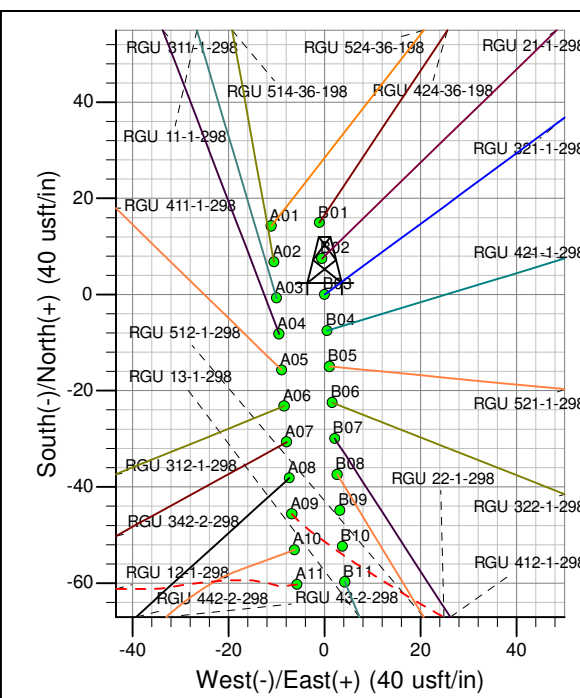
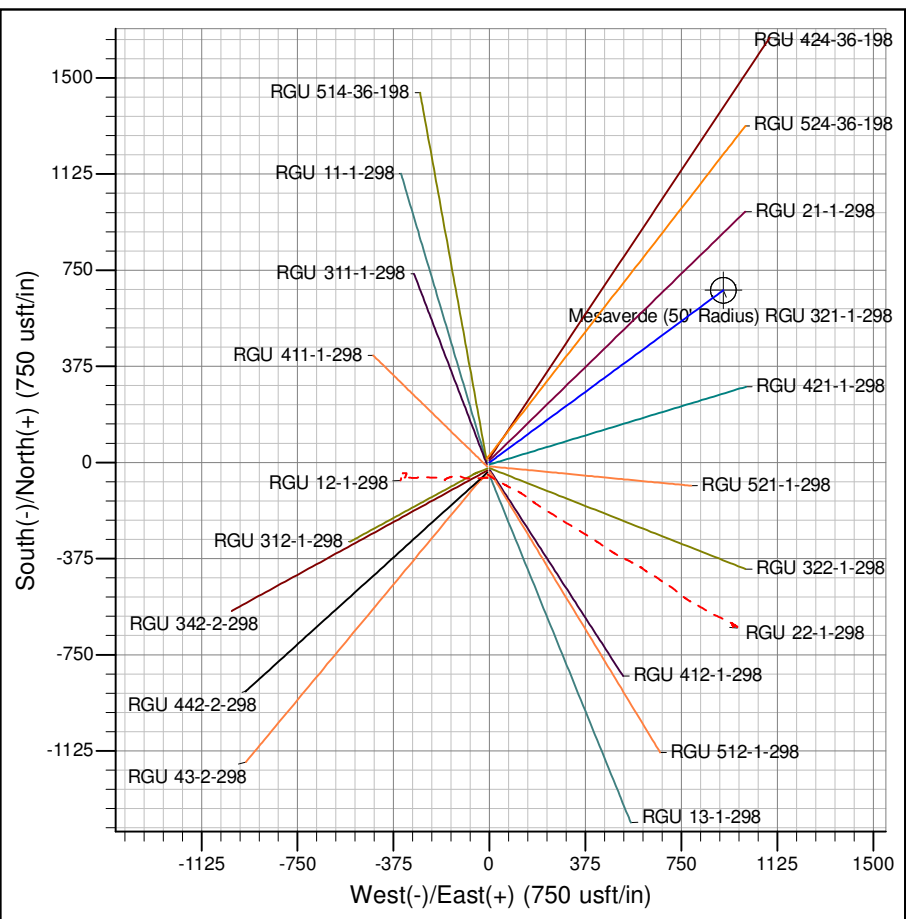

Project: RG 01-02S-098W
Site: RGU 12-1-298 Pad
Well: RGU 321-1-298
Design #2 23Sep14 mab