

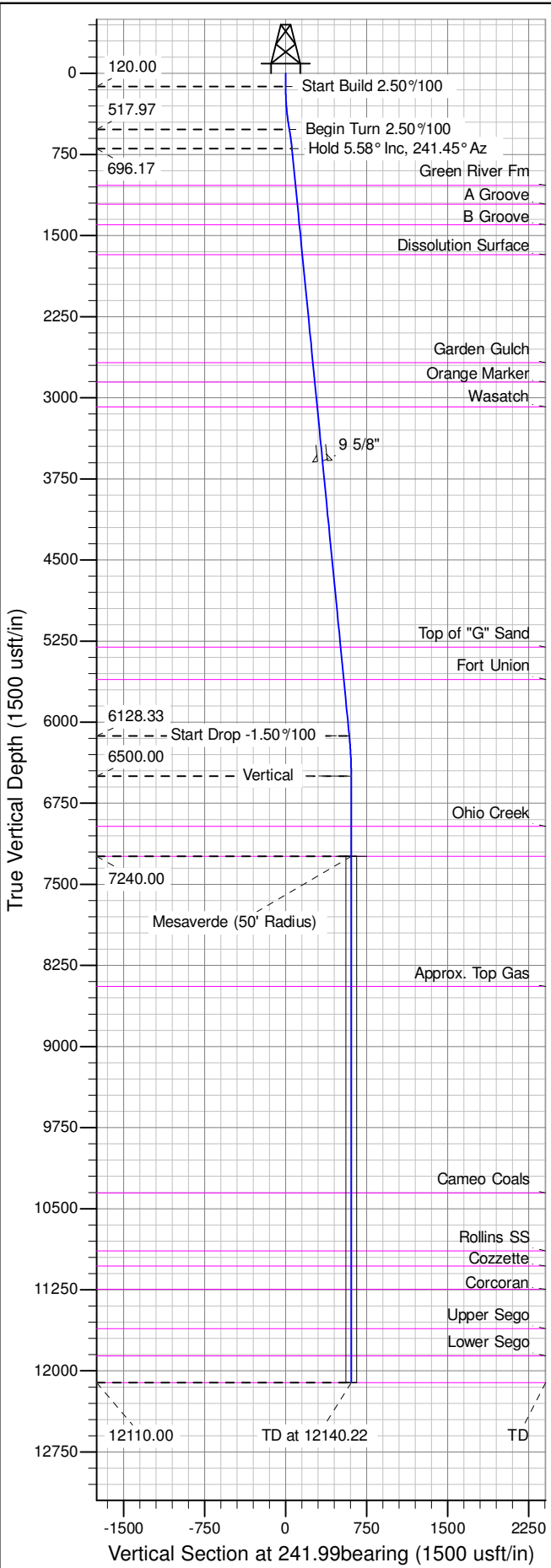

Well Name: RGU 312-1-298
Surface Location: RGU 12-1-298 Pad
North American Datum 1983 , US State Plane 1983 , Colorado Central Zone
Ground Elevation: 6624.00
+N/-S +E/-W Northing Easting Latitude Longitude Slot
0.00 0.00 1768479.10 2201148.30 39.908912 -108.347968 A06
KELLY BUSHING @ 6645.00usft (Cyclone 29 (21'KB) mab)



ANNOTATIONS									
TVD	MD	Inc	Azi	+N/-S	+E/-W	Vsect	Departure	Annotation	
120.00	120.00	0.00	0.00	0.00	0.00	0.00	0.00	Start Build	2.50%/100
517.97	520.00	10.00	248.00	-13.04	-32.28	34.63	34.82	Begin Turn	2.50%/100
696.17	699.90	5.58	241.45	-23.08	-54.46	58.92	59.18	Hold 5.58° Inc,	241.45° Az
6128.33	6157.96	5.58	241.45	-276.90	-520.97	589.99	590.27	Start Drop	-1.50%/100
6500.00	6530.22	0.00	0.00	-285.56	-536.89	608.11	608.40	Vertical	Mesaverde
7240.00	7270.22	0.00	0.00	-285.56	-536.89	608.11	608.40	Vertical	Mesaverde
12110.00	12140.22	0.00	0.00	-285.56	-536.89	608.11	608.40	TD at	12140.22

