

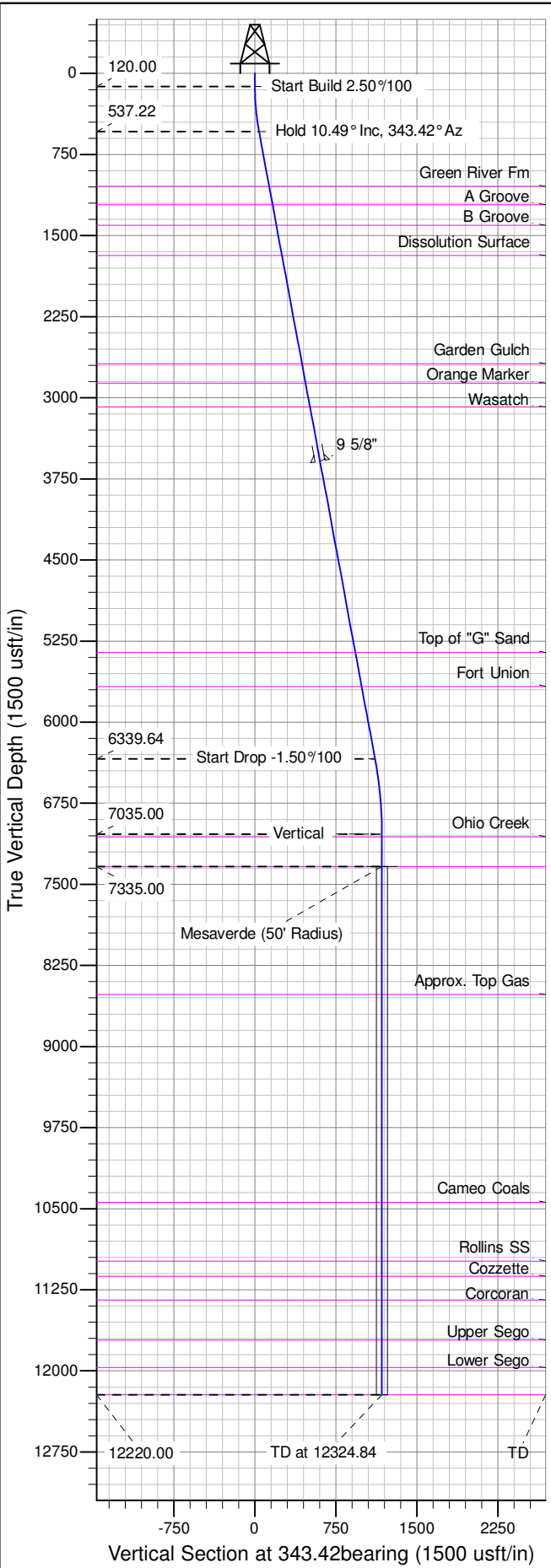

Well Name: RGU 11-1-298
Surface Location: RGU 12-1-298 Pad
North American Datum 1983 , US State Plane 1983 , Colorado Central Zone
Ground Elevation: 6624.00

+N/-S	+E/-W	Northing	Easting	Latitude	Longitude	Slot
0.00	0.00	1768501.60	2201147.40	39.908974	-108.347973	A03

KELLY BUSHING @ 6645.00usft (Cyclone 29 (21'KB) mab)



ANNOTATIONS									
TVD	MD	Inc	Azi	+N/-S	+E/-W	Vsect	Departure	Annotation	
120.00	120.00	0.00	0.00	0.00	0.00	0.00	0.00	Start Build 2.50%/100	
537.22	539.56	10.49	343.42	36.70	-10.93	38.30	38.30	Hold 10.49° Inc, 343.42° Az	
6339.64	6440.58	10.49	343.42	1066.32	-317.39	1112.55	1112.55	Start Drop -1.50%/100	
7035.00	7139.84	0.00	0.00	1127.49	-335.59	1176.38	1176.38	Vertical	
7335.00	7439.84	0.00	0.00	1127.49	-335.59	1176.38	1176.38	Mesaverde	
12220.00	12324.84	0.00	0.00	1127.49	-335.59	1176.38	1176.38	TD at 12324.84	

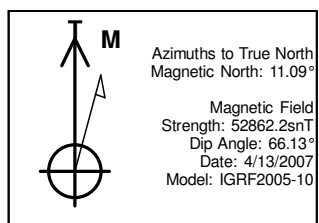
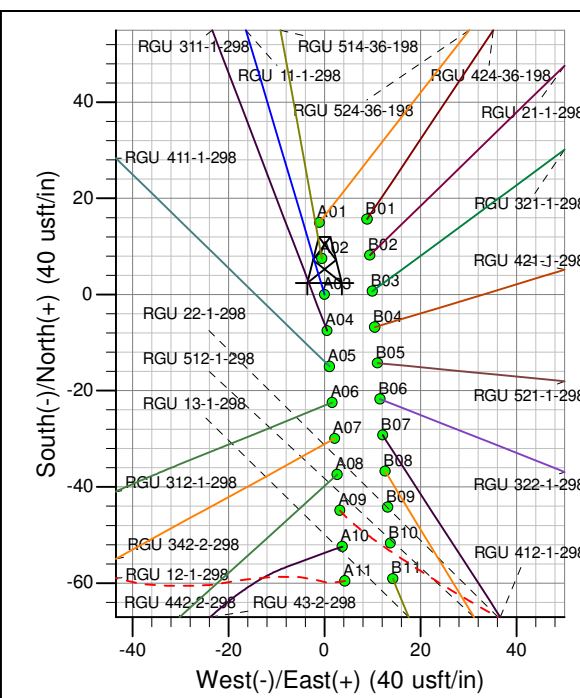
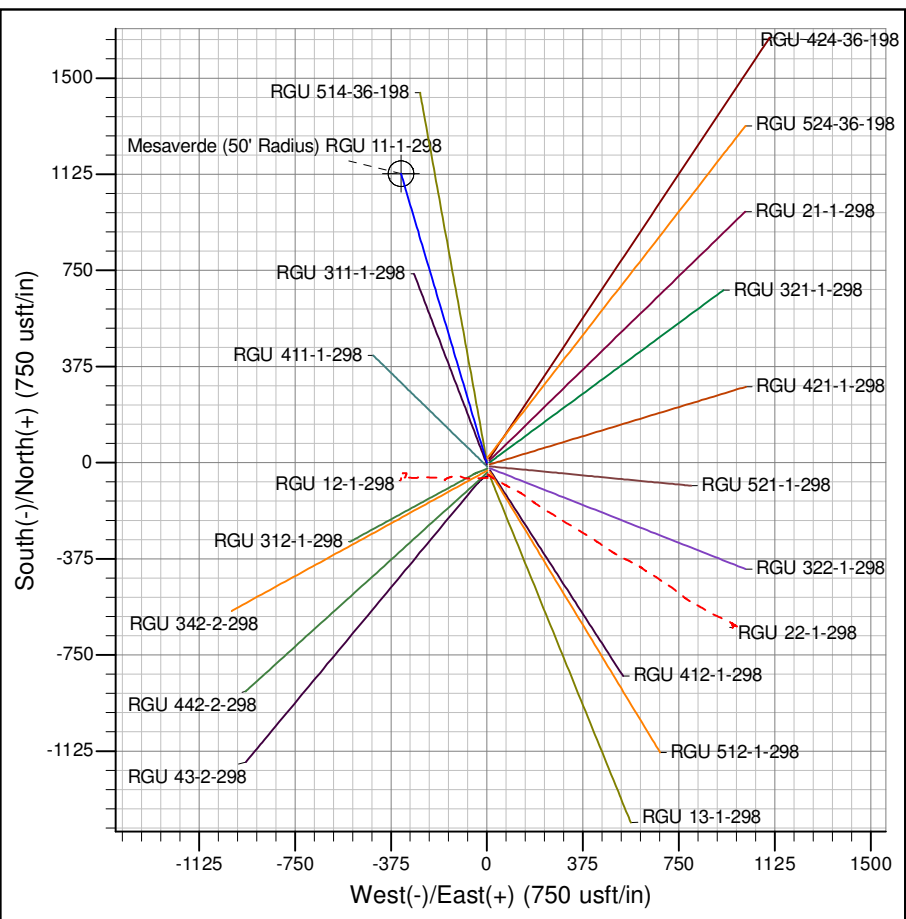

Project: RG 01-02S-098W
Site: RGU 12-1-298 Pad
Well: RGU 11-1-298
Design #2 23Sep14 mab