



Bill Barrett Corp
M37
4-62-16-0857CH
Anschutz Eq Farms
20141102

MD
1:240
Feet

Gamma Ray
200 (CPS) 400
Gamma Ray
0 (CPS) 200

ROP
0 (ft/hrs) 650

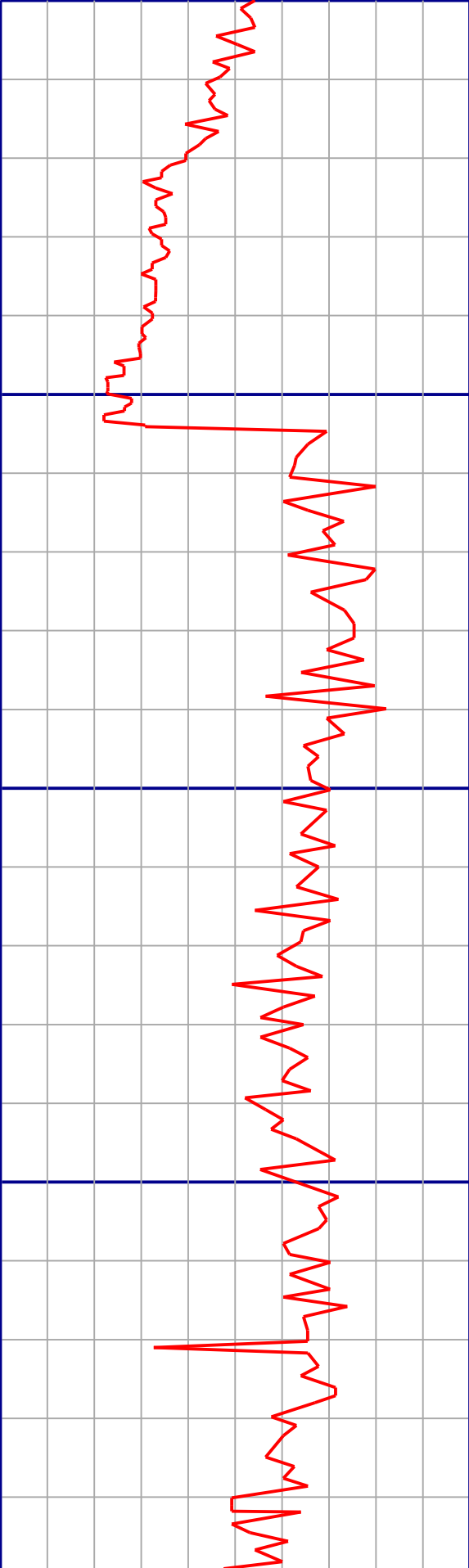
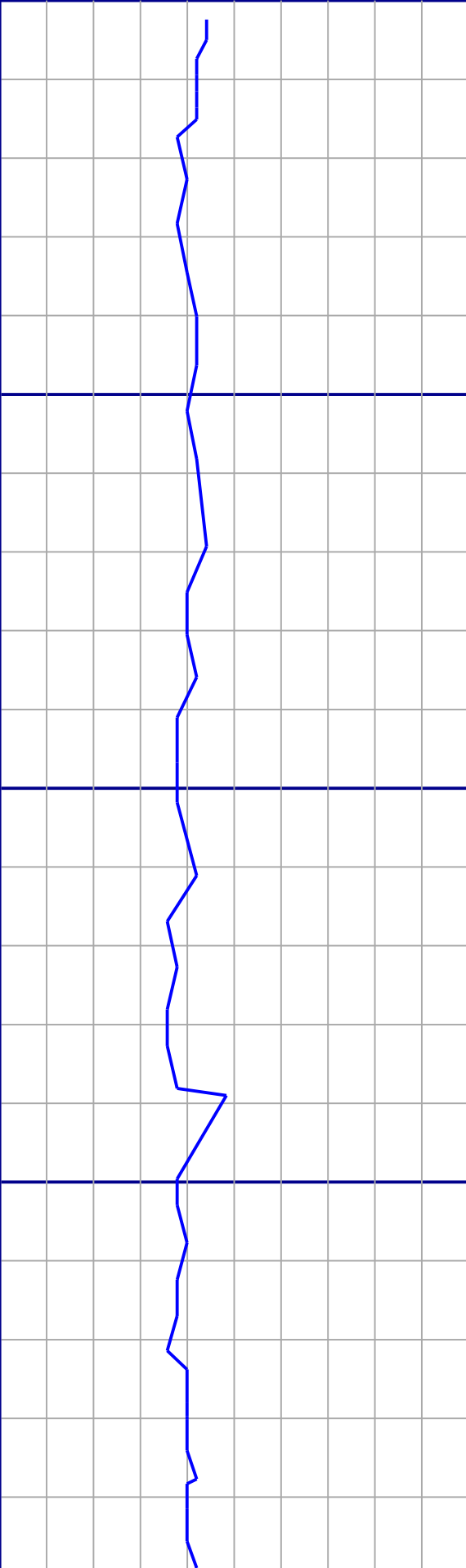

MD: 4003
Inc: 8.3
Azm: 64.2

MD: 4098
Inc: 7.9
Azm: 64.4

MD: 4194
Inc: 7.6

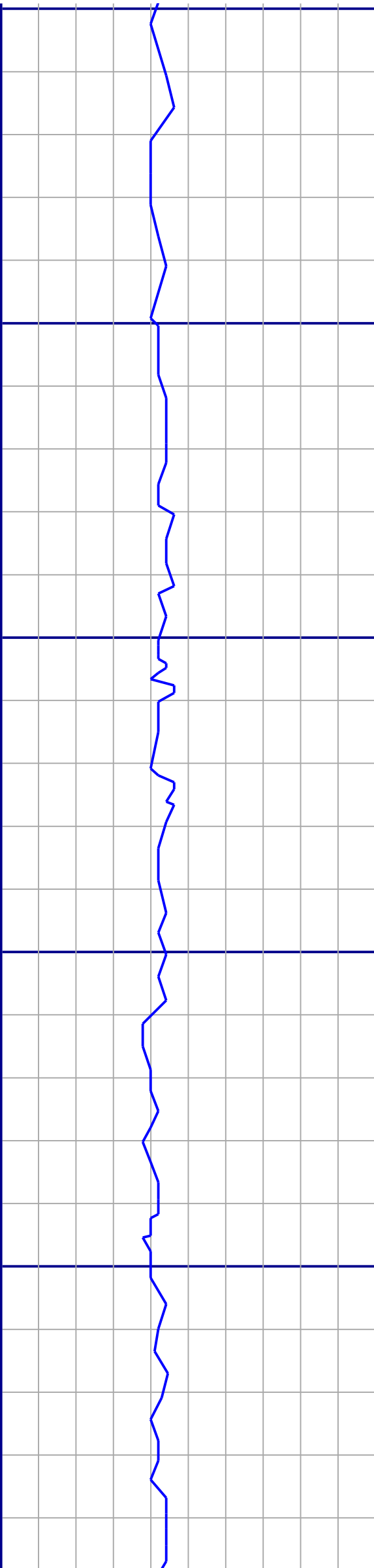

4200

4250

4300

4350

4400

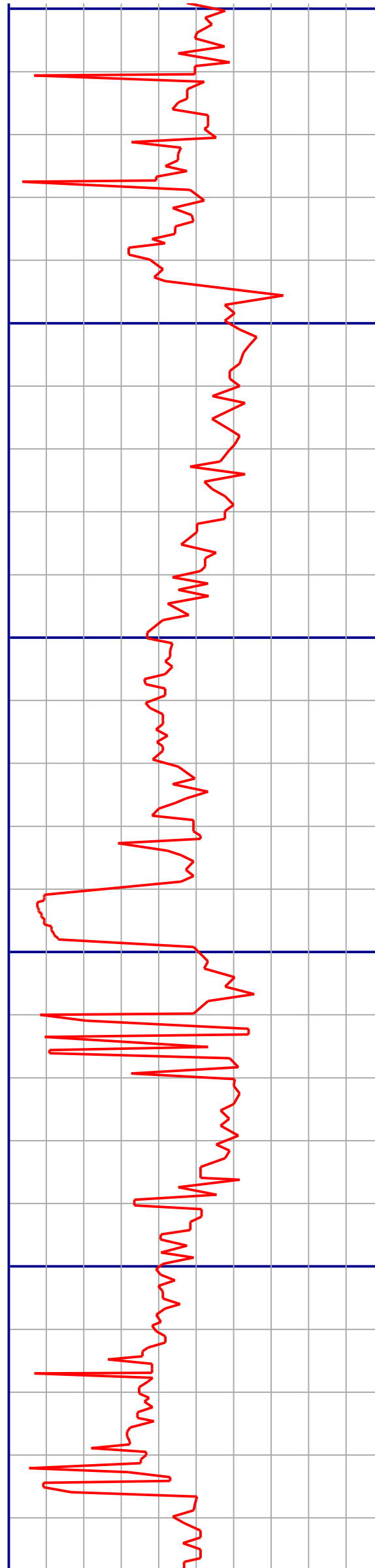

Azm: 60.8

MD: 4290
Inc: 7.2
Azm: 60.2

MD: 4386
Inc: 7.4
Azm: 61.8

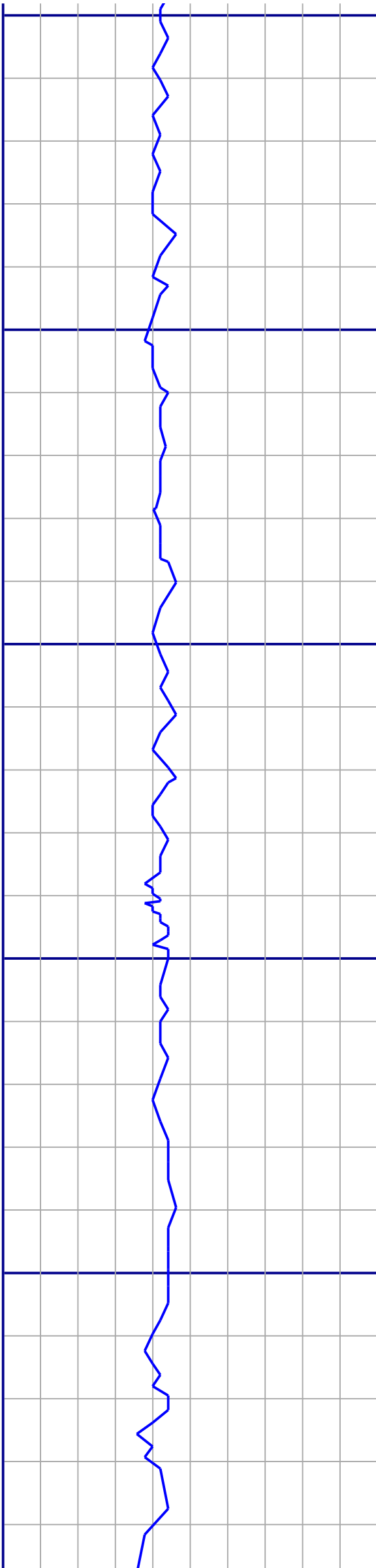

4450

4500

4550

4600

4650

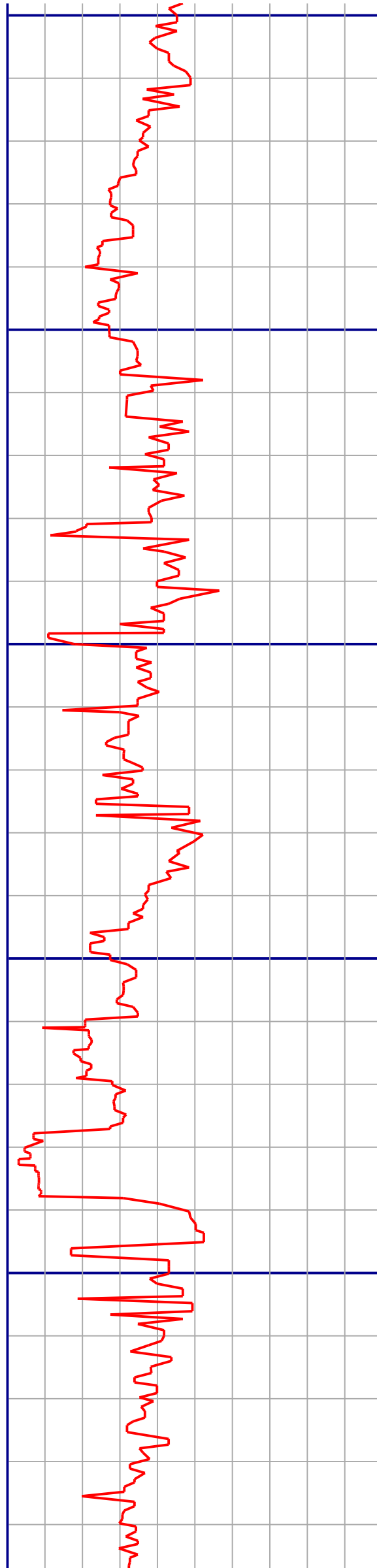

MD: 4481
Inc: 7.1
Azm: 63.6

MD: 4576
Inc: 6.7
Azm: 66.2

MD: 4672
Inc: 6.7
Azm: 64.7

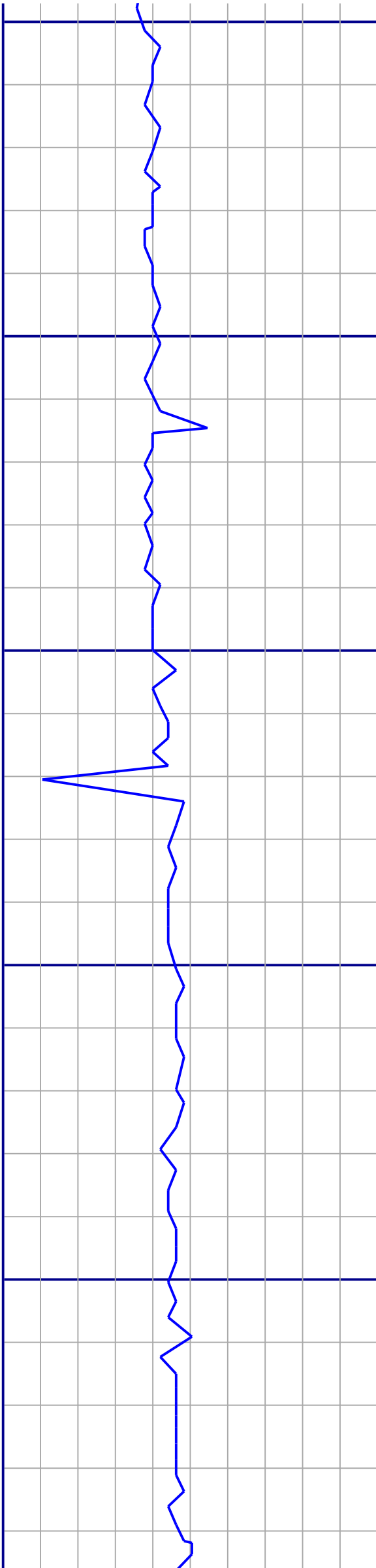

4700

4750

4800

4850

4900

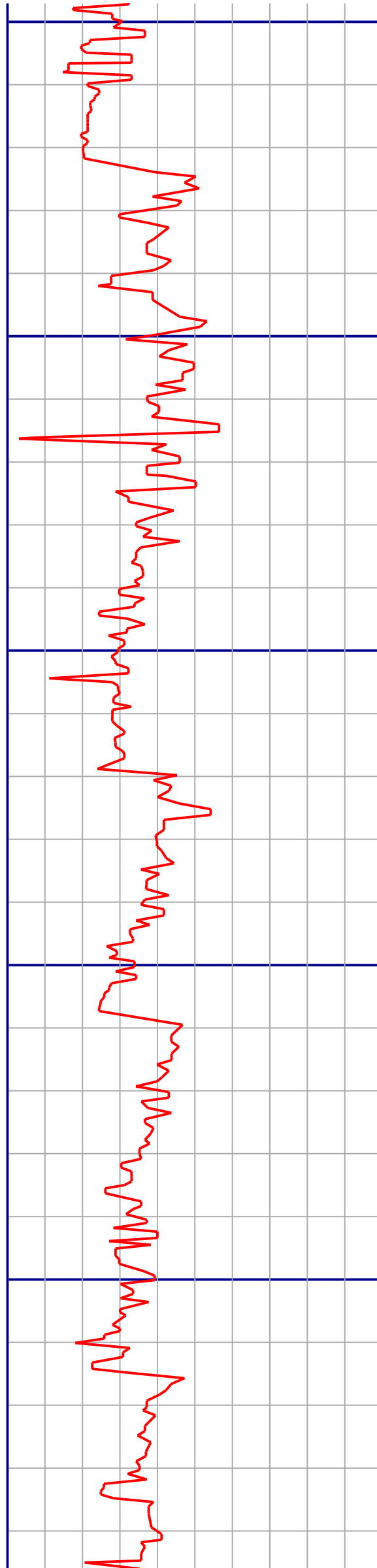

MD: 4768
Inc: 5.9
Azm: 62.5

MD: 4864
Inc: 4.8
Azm: 59.7

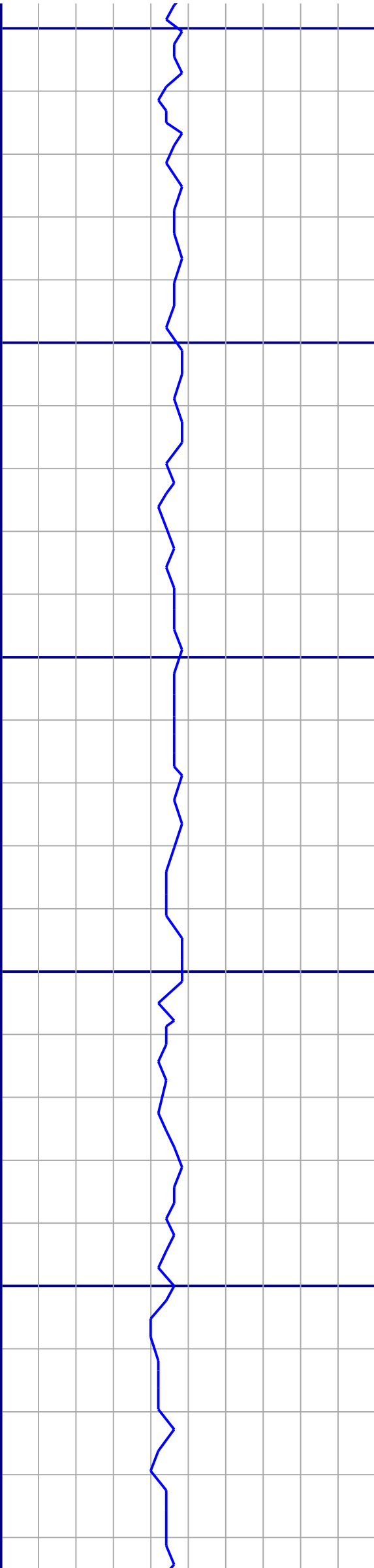

4950

5000

5050

5100

5150

MD: 4958
Inc: 3.7
Azm: 61.3

MD: 5054
Inc: 2.9
Azm: 63.4

MD: 5149
Inc: 2.1
Azm: 65.1

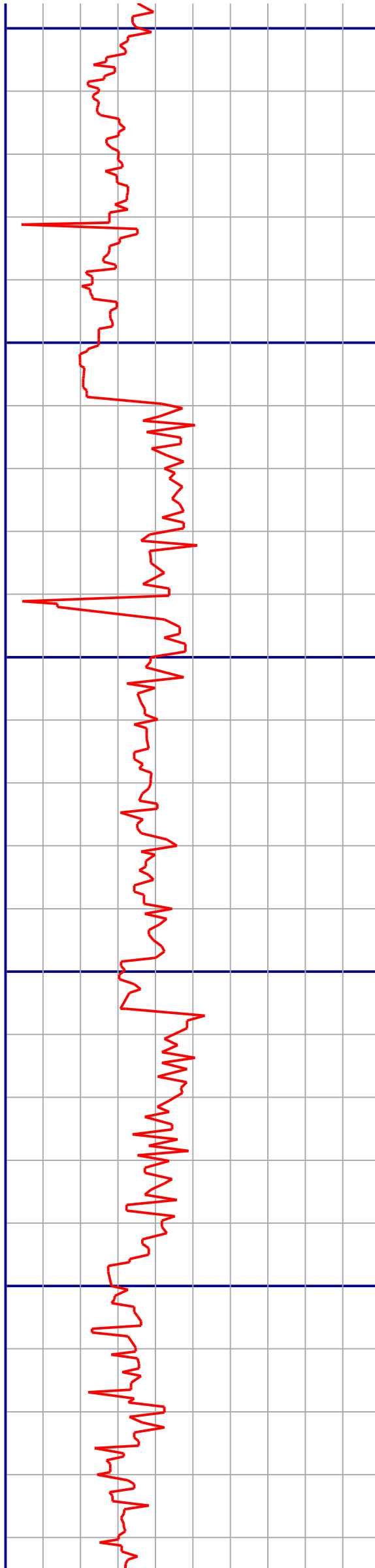

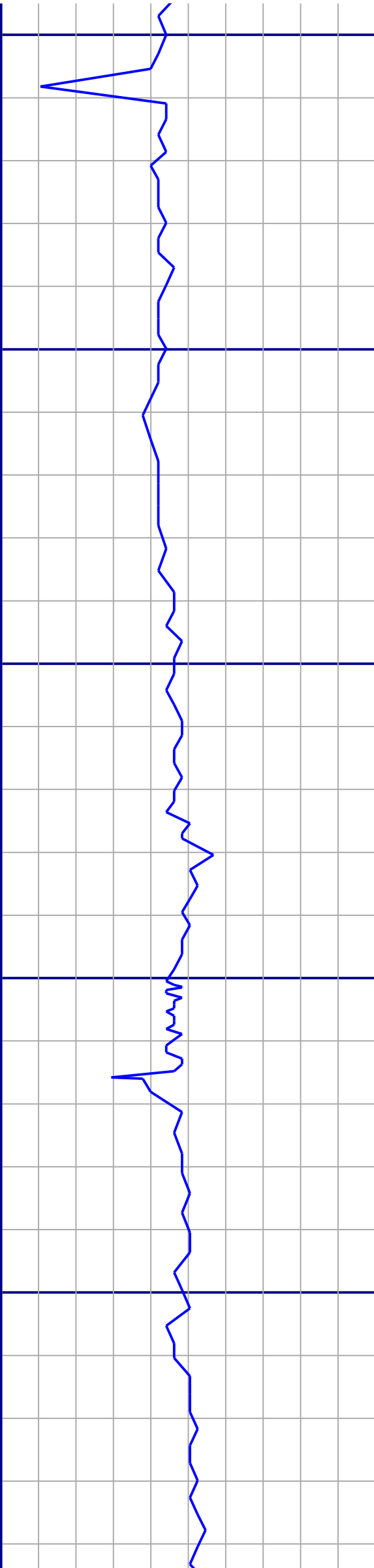

5200

5250

5300

5350

5400

MD: 5245
Inc: 1.6
Azm: 65.4

MD: 5341
Inc: 1.6
Azm: 69

MD: 5436
Inc: 0.5
Azm: 136.9

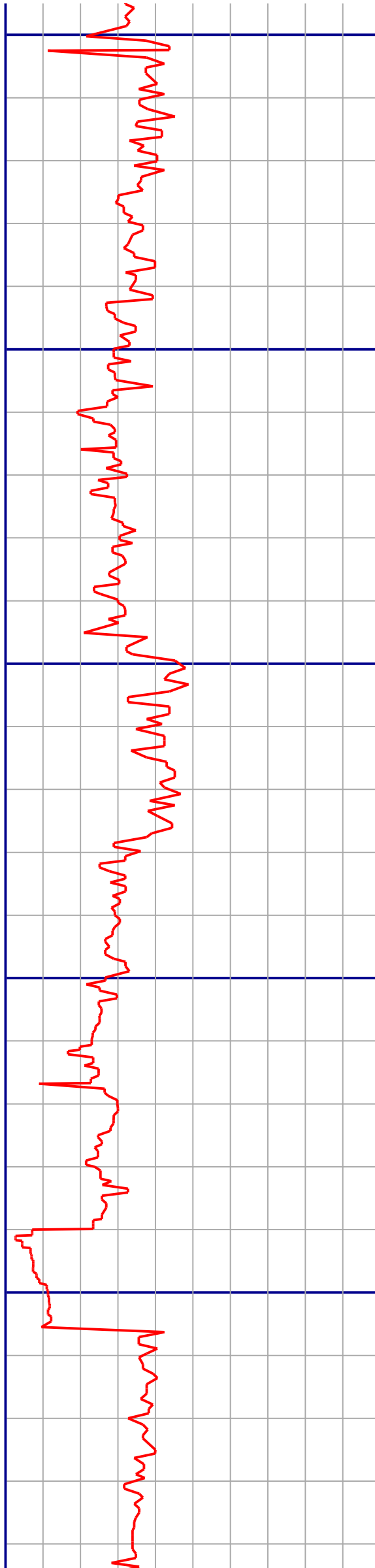

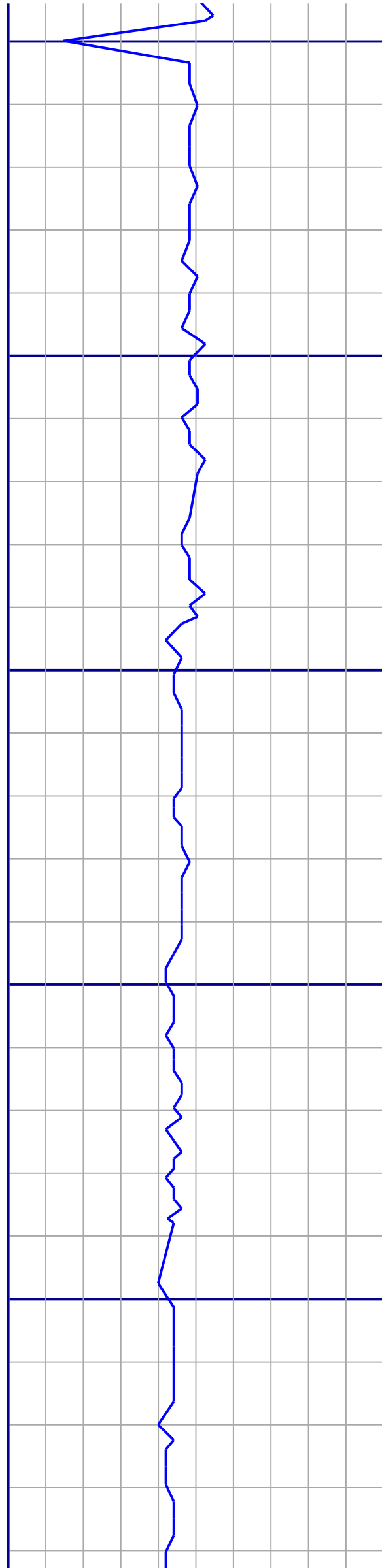

5450

5500

5550

5600

5650

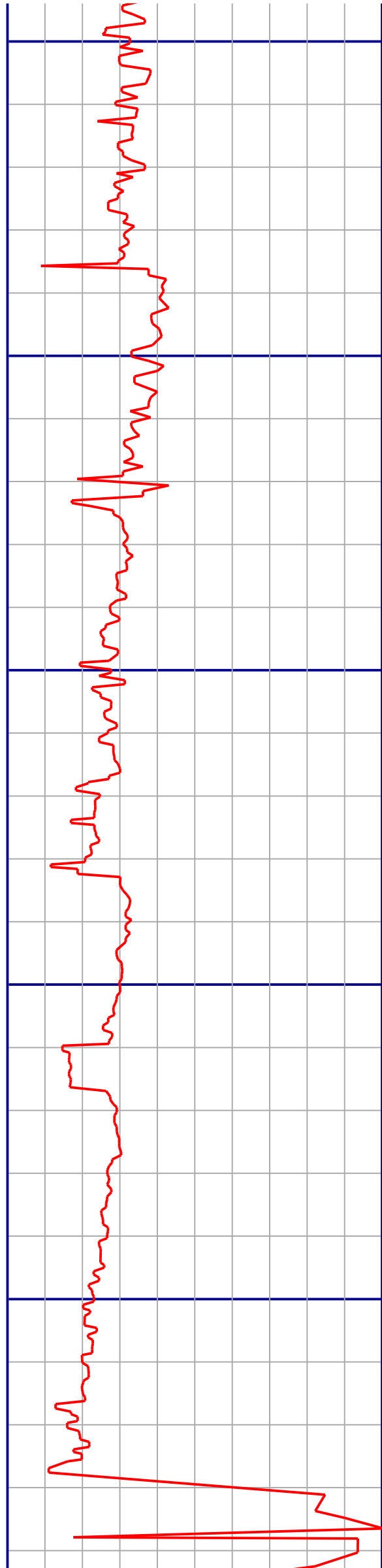

MD: 5532
Inc: 0.5
Azm: 136.3

MD: 5629
Inc: 0.4
Azm: 122.9

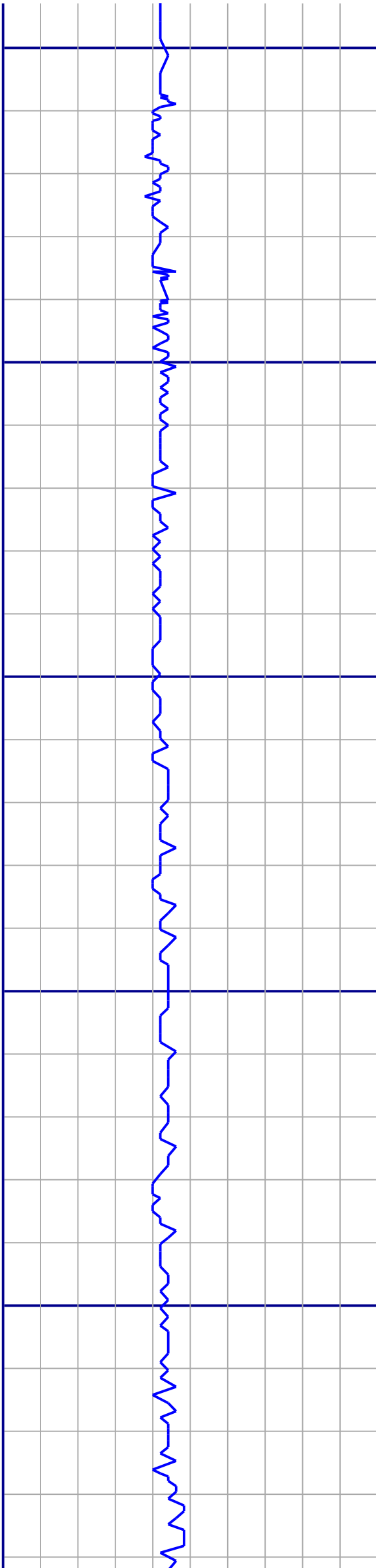

5700

5750

5800

5850

5900

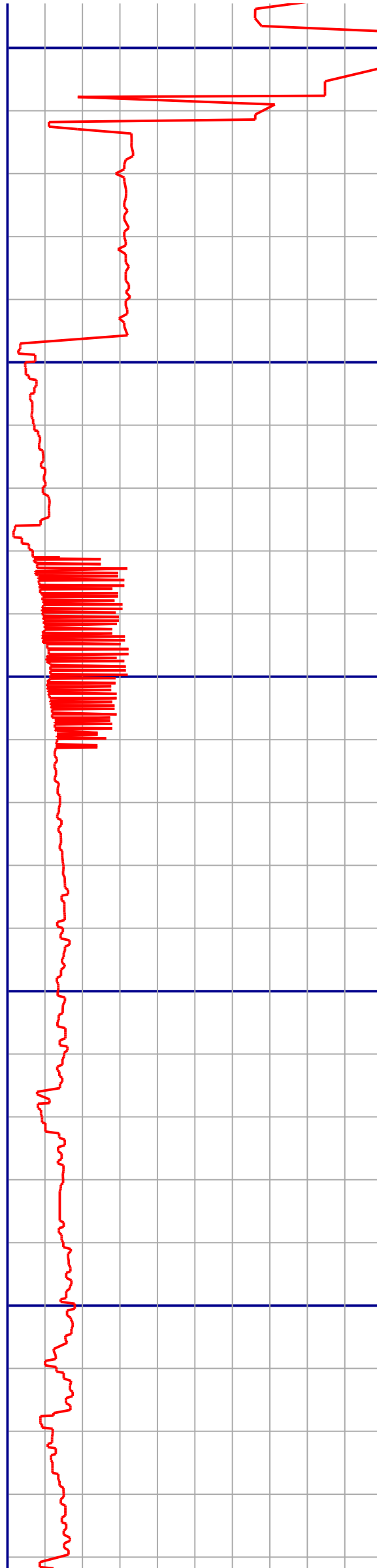

MD: 5725
Inc: 0.7
Azm: 89.7

MD: 5821
Inc: 8.2
Azm: 174.3

MD: 5869
Inc: 15.6
Azm: 179.2

MD: 5916
Inc: 21.2
Azm: 182.2

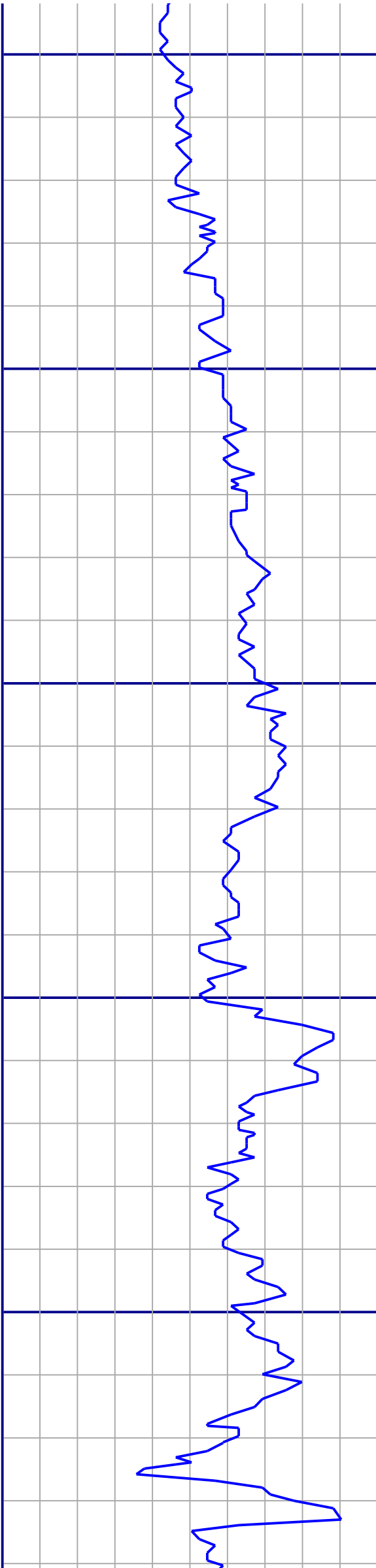

5950

6000

6050

6100

6150

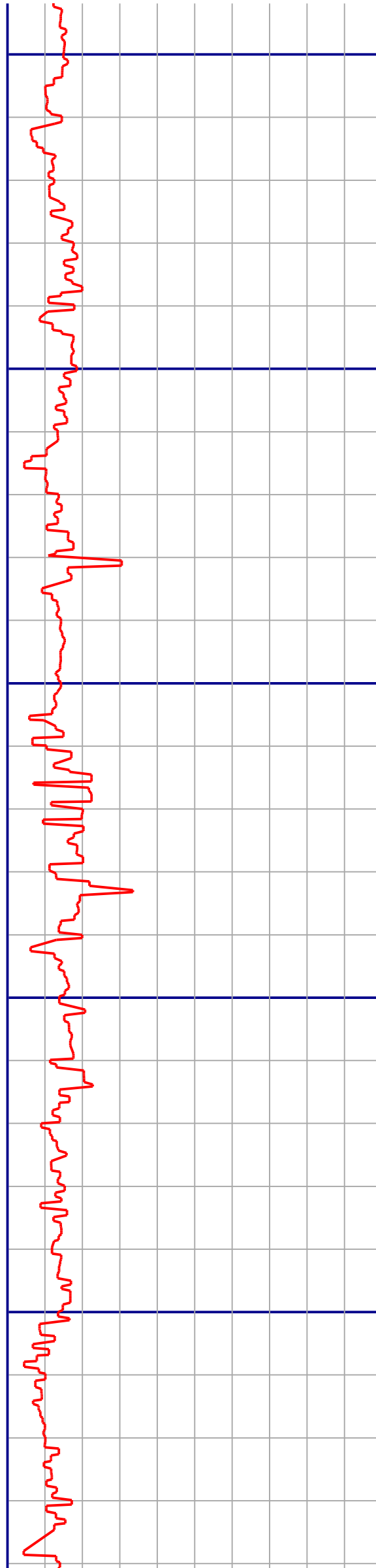

MD: 5964
Inc: 25.7
Azm: 181.7

MD: 6012
Inc: 29
Azm: 182.1

MD: 6060
Inc: 32.2
Azm: 181.1

MD: 6107
Inc: 35.1
Azm: 181.3

MD: 6155
Inc: 39.8
Azm: 182.3

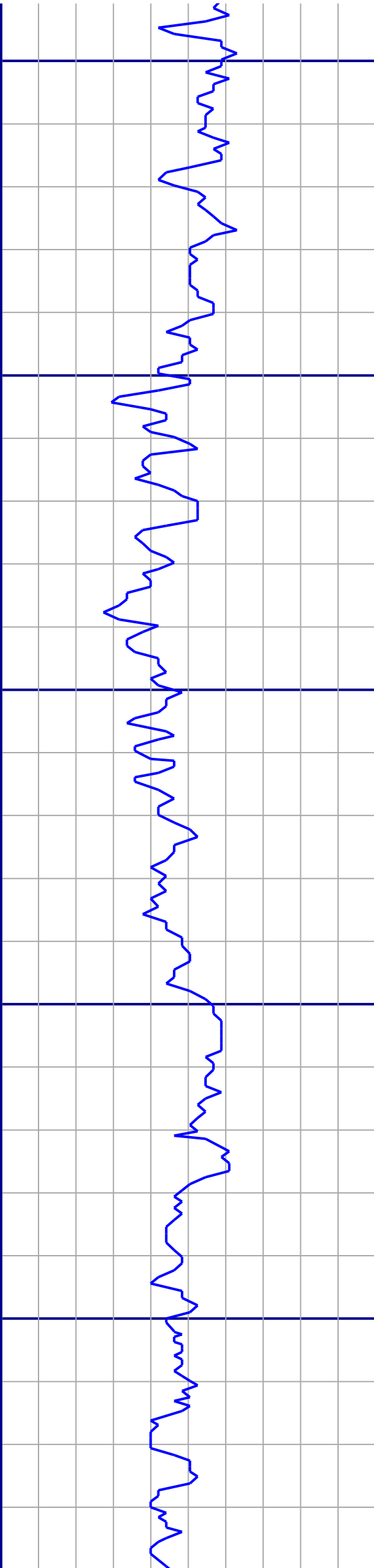

6200

6250

6300

6350

6400

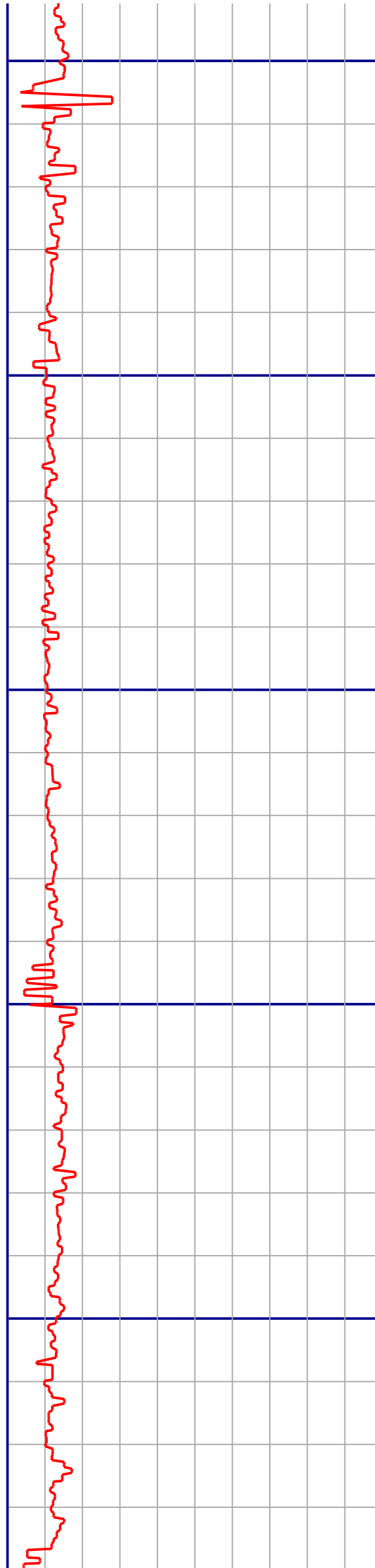

MD: 6203
Inc: 43.5
Azm: 182.6

MD: 6251
Inc: 50.3
Azm: 183.8

MD: 6298
Inc: 56.5
Azm: 184.6

MD: 6346
Inc: 66.2
Azm: 183.7

MD: 6393
Inc: 73.4
Azm: 181.4

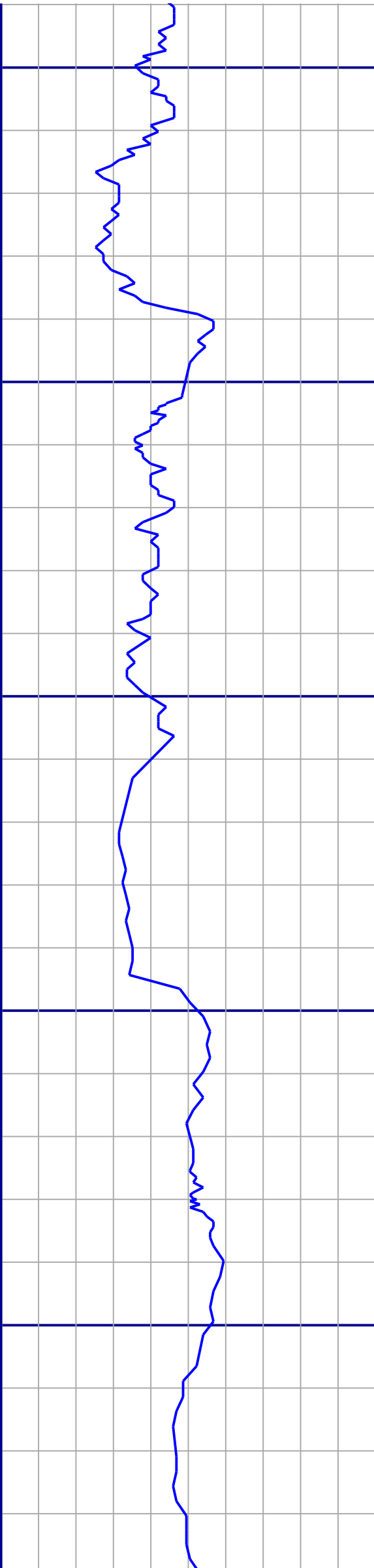

6450

6500

6550

6600

6650

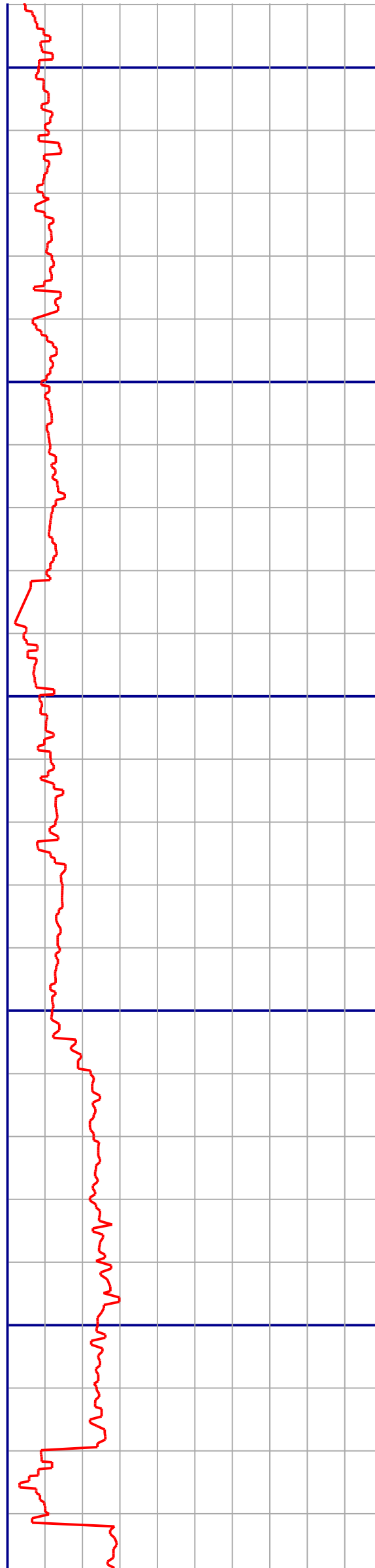

MD: 6441
Inc: 79
Azm: 181.2

MD: 6490
Inc: 82.5
Azm: 181.5

MD: 6554
Inc: 87.2
Azm: 181.6

MD: 6617
Inc: 91
Azm: 182.4

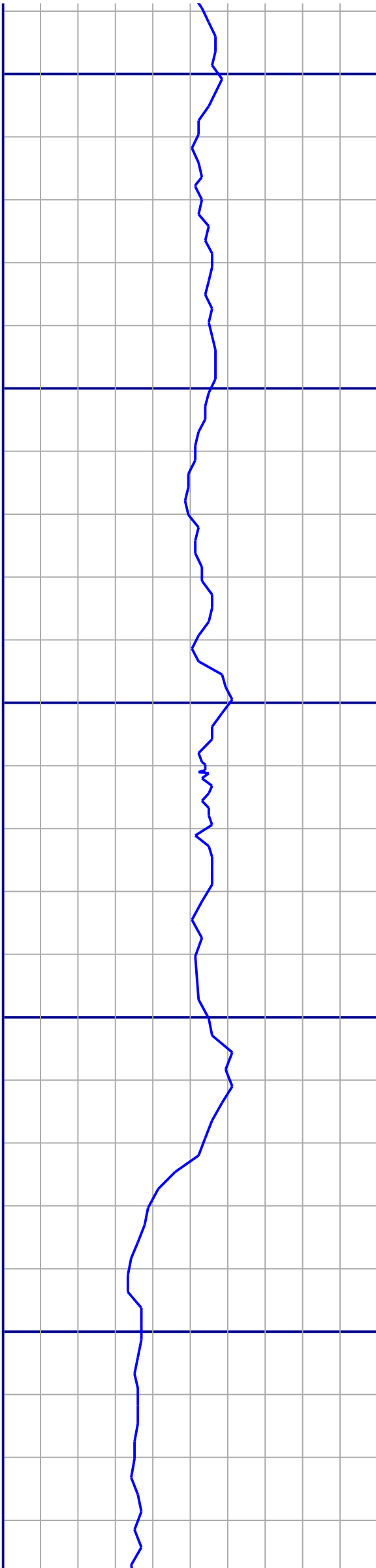

6700

6750

6800

6850

6900

MD: 6711
Inc: 89.4
Azm: 182.3

MD: 6804
Inc: 90.2
Azm: 183.2

MD: 6898
Inc: 89.6
Azm: 180.6

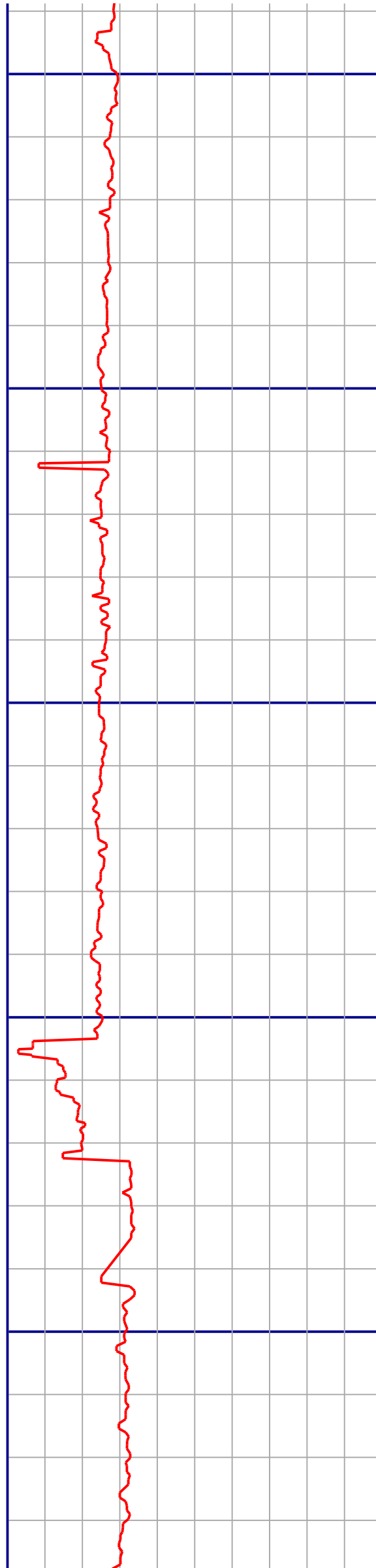

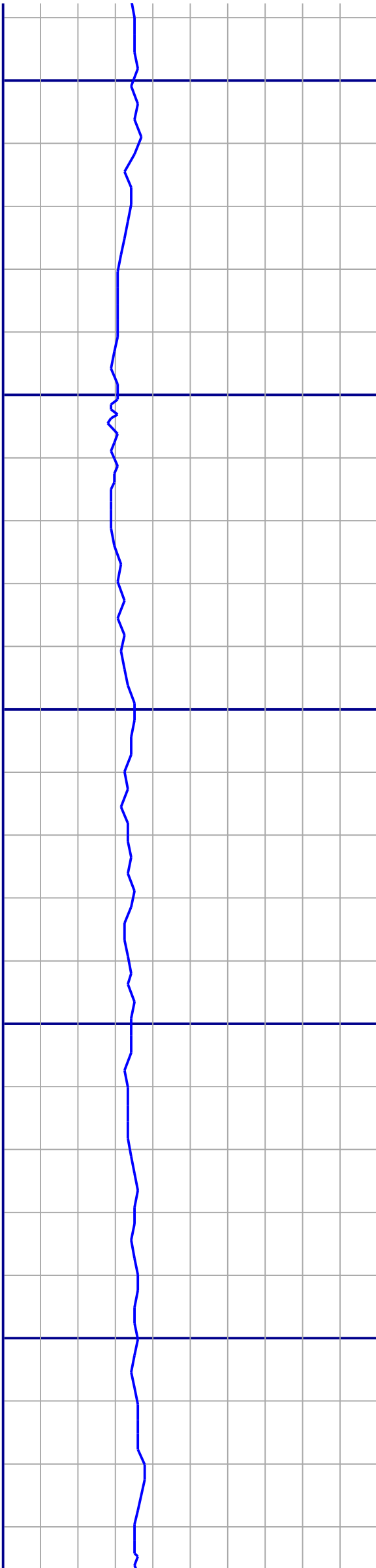

6950

7000

7050

7100

7150

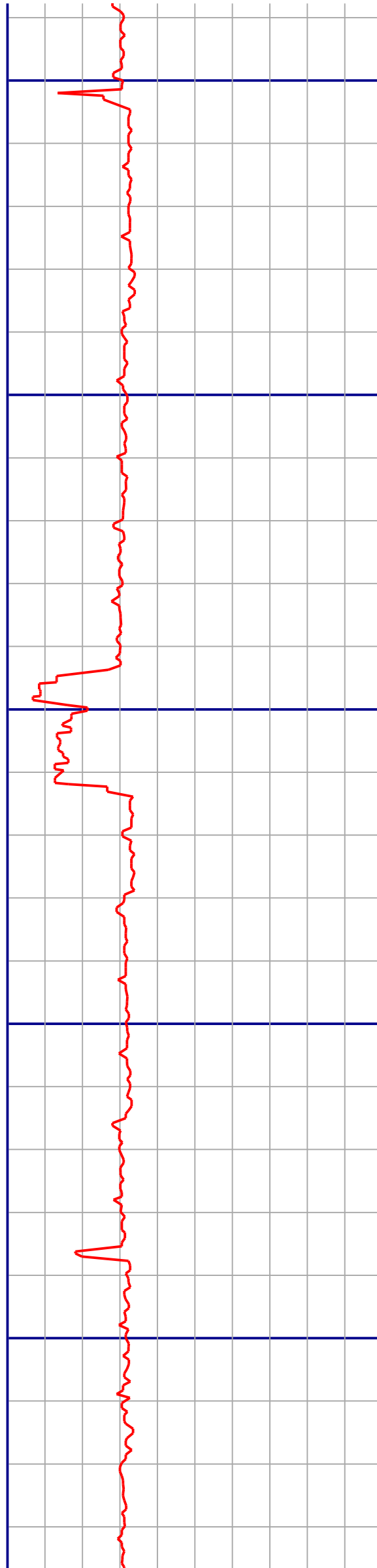

MD: 6991
Inc: 89.9
Azm: 181.3

MD: 7085
Inc: 90.2
Azm: 179.6

MD: 7178
Inc: 90.2
Azm: 178.7

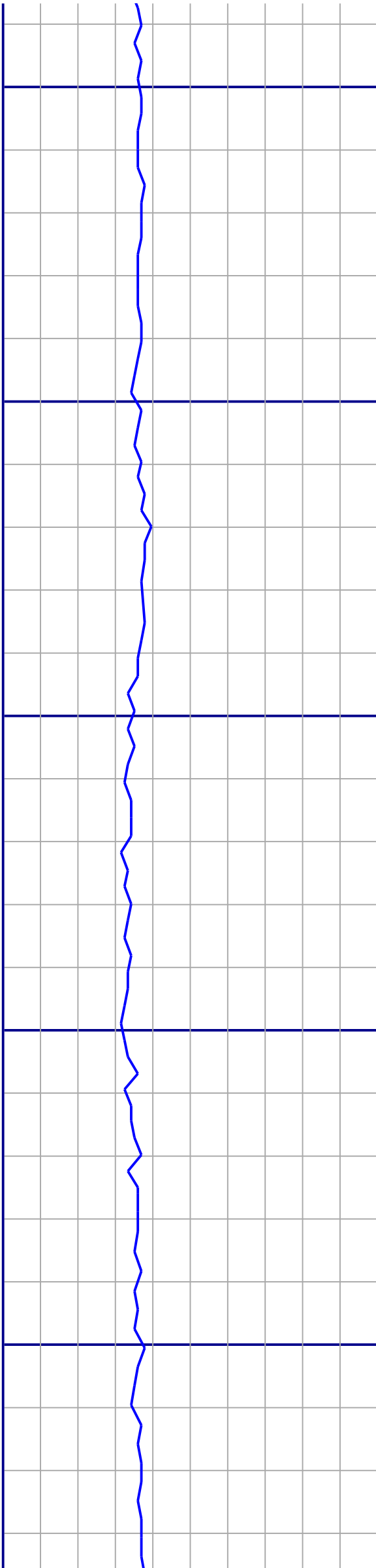

7200

7250

7300

7350

7400

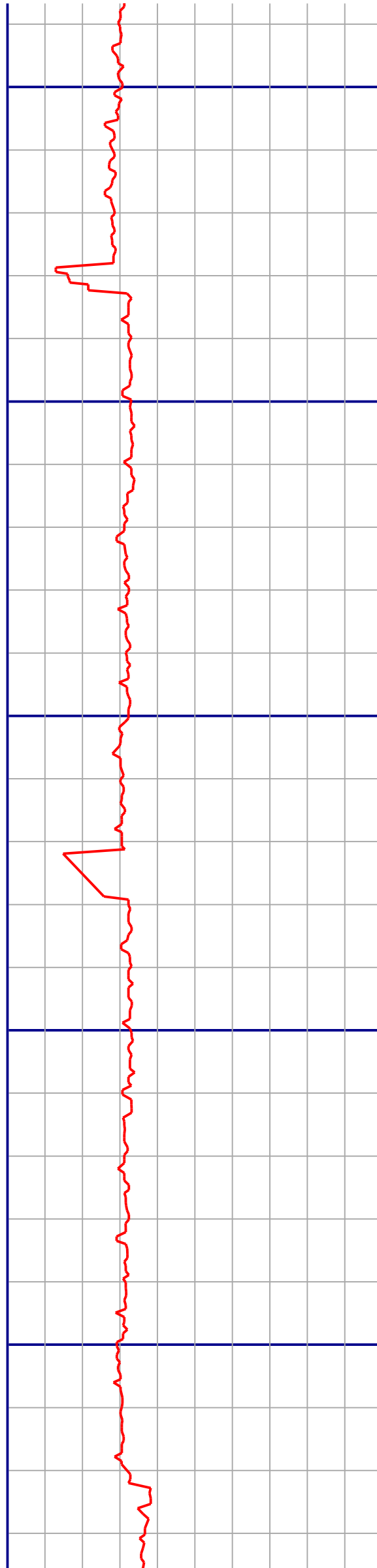

MD: 7272
Inc: 90.5
Azm: 179.6

MD: 7366
Inc: 89.4
Azm: 179.5

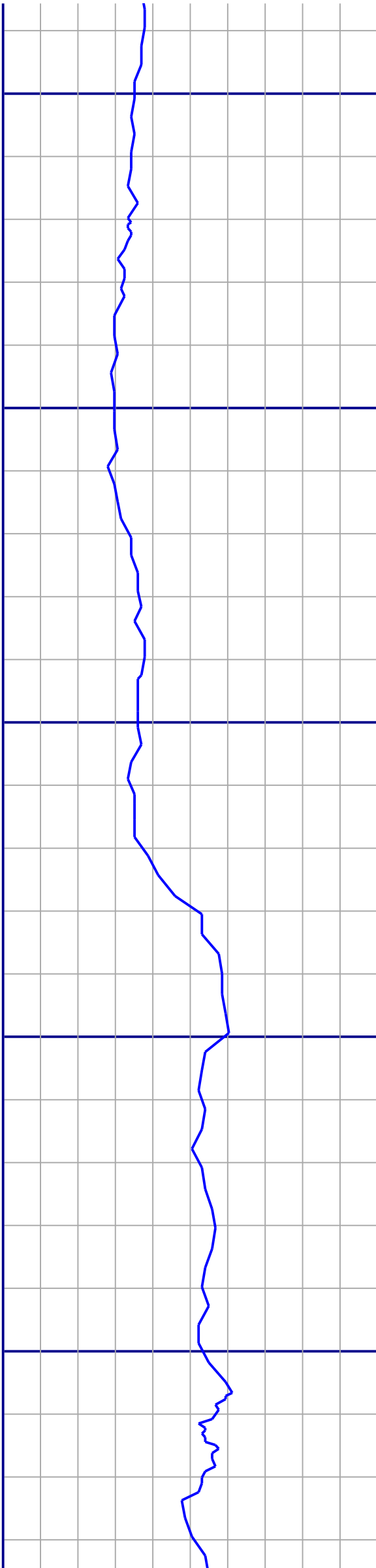

7450

7500

7550

7600

7650

MD: 7459
Inc: 89.4
Azm: 179.2

MD: 7553
Inc: 91.6
Azm: 179.8

MD: 7647
Inc: 92.2
Azm: 179.7

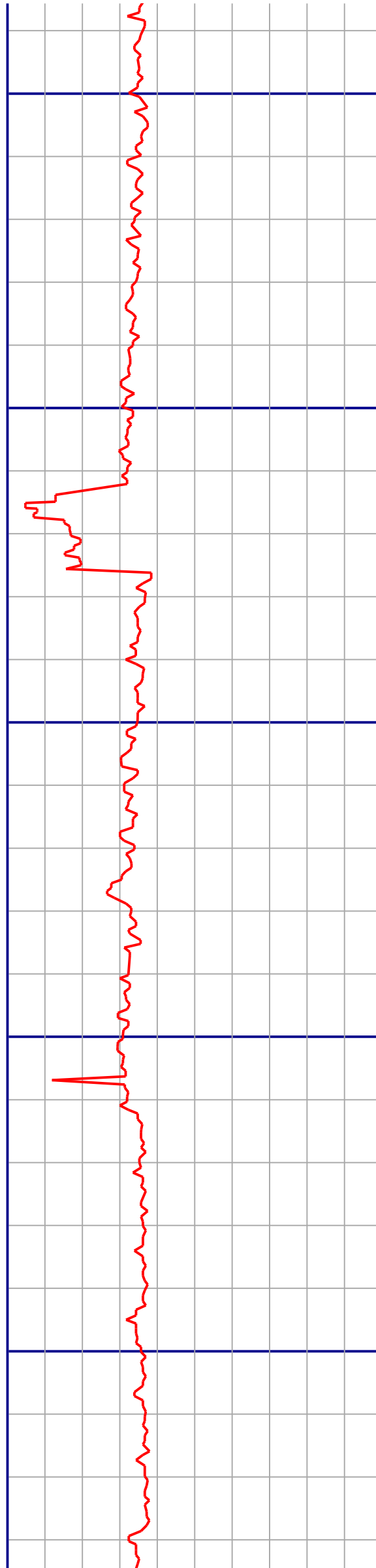

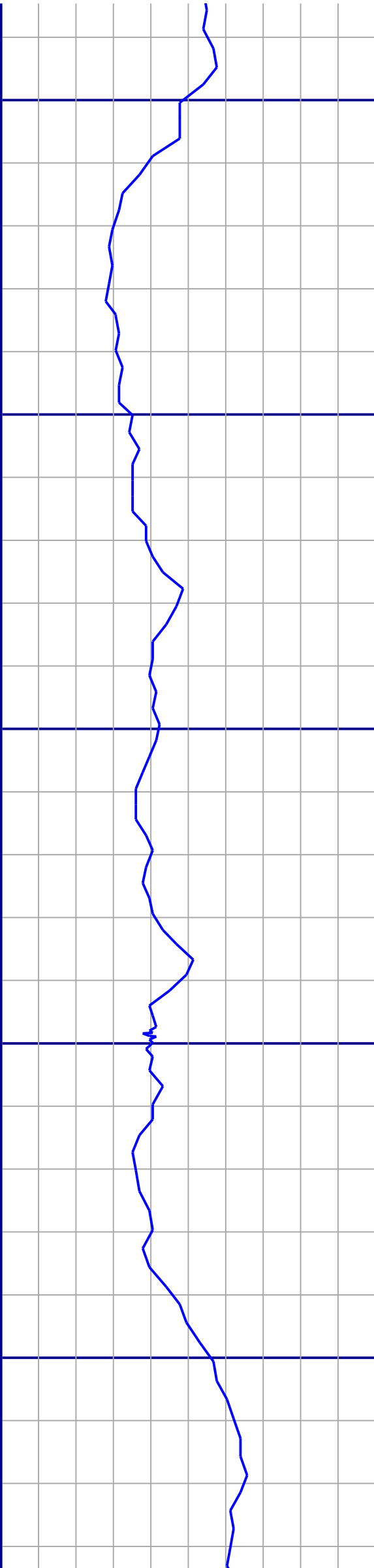

7700

7750

7800

7850

7900

MD: 7741
Inc: 90.8
Azm: 181.2

MD: 7835
Inc: 91.8
Azm: 181.1

MD: 7927
Inc: 90.6
Azm: 181.0

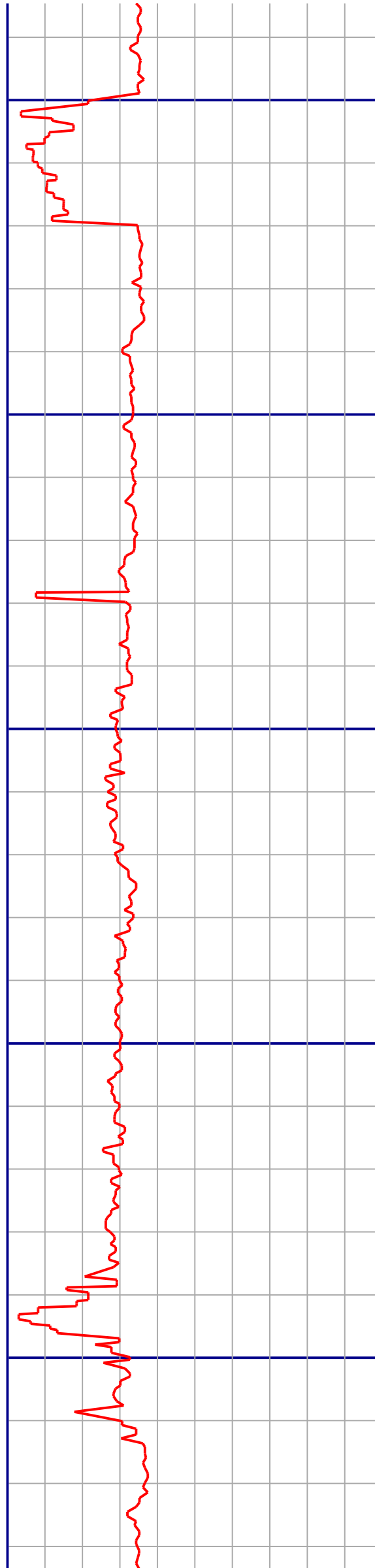

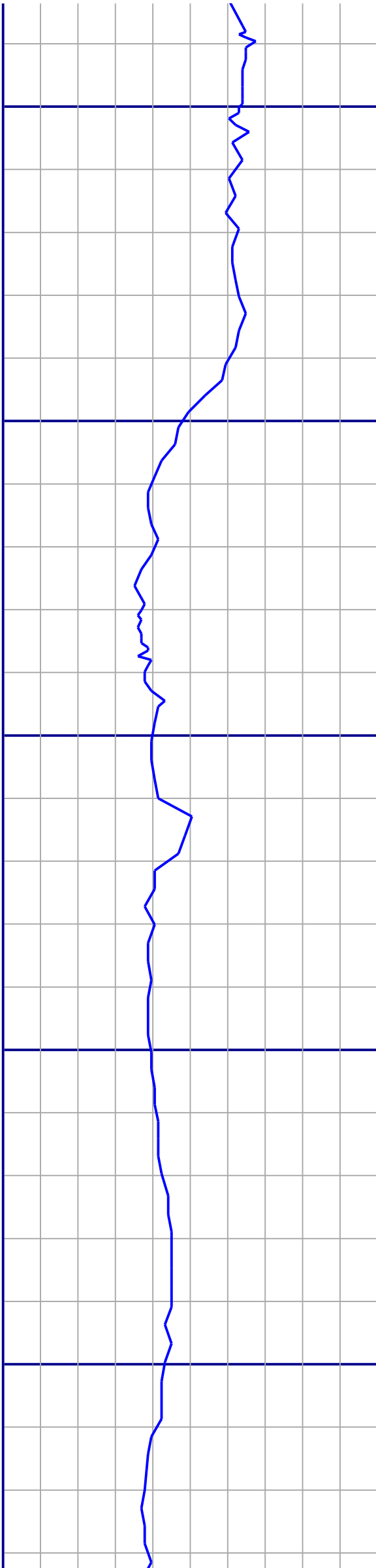

7950

8000

8050

8100

8150

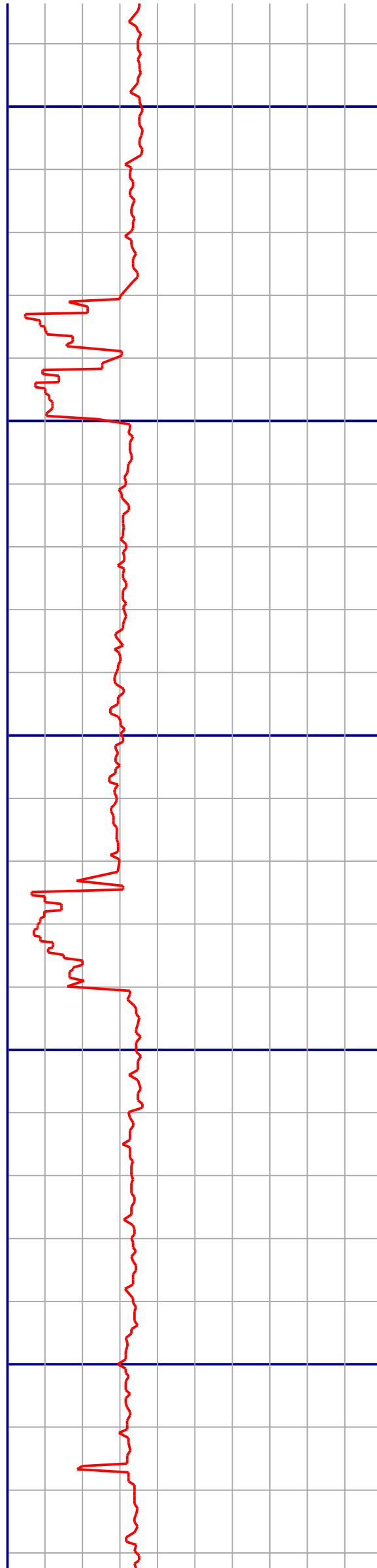

MD: 8020
Inc: 88
Azm: 181.9

MD: 8112
Inc: 90.1
Azm: 181.7

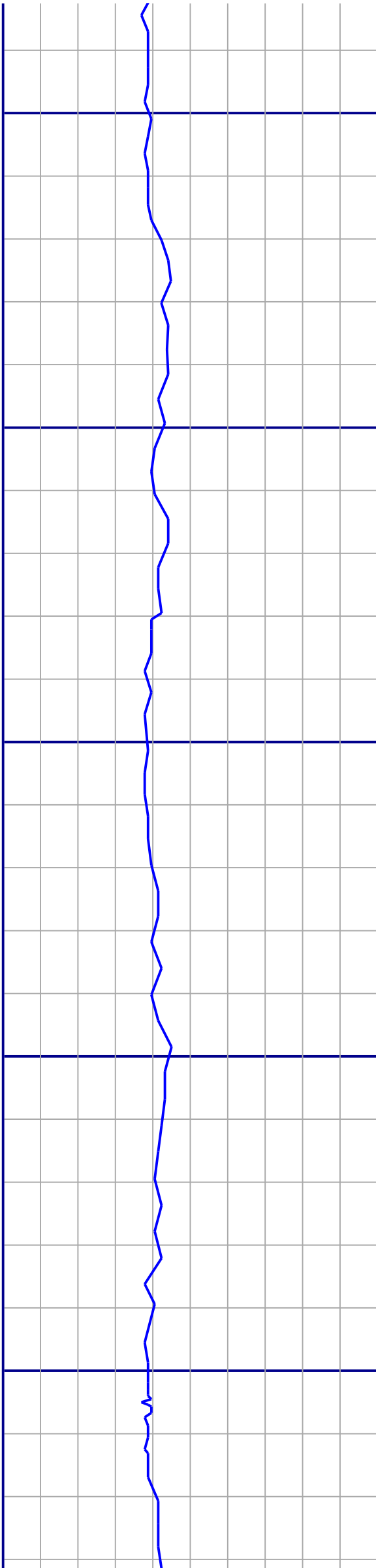

8200

8250

8300

8350

8400

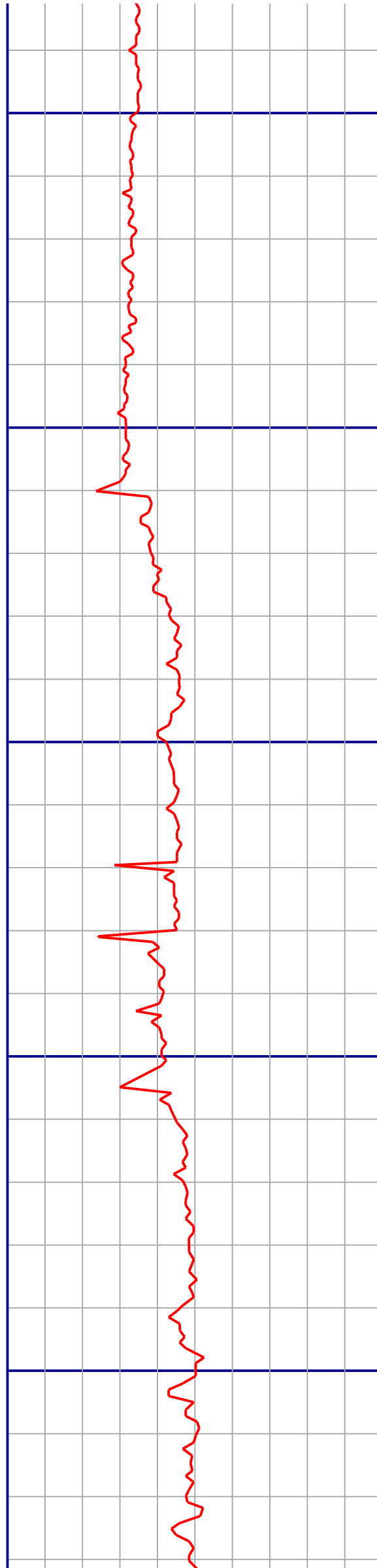

MD: 8205
Inc: 90.1
Azm: 181

MD: 8298
Inc: 89.8
Azm: 180.2

MD: 8390
Inc: 89.9
Azm: 179.3

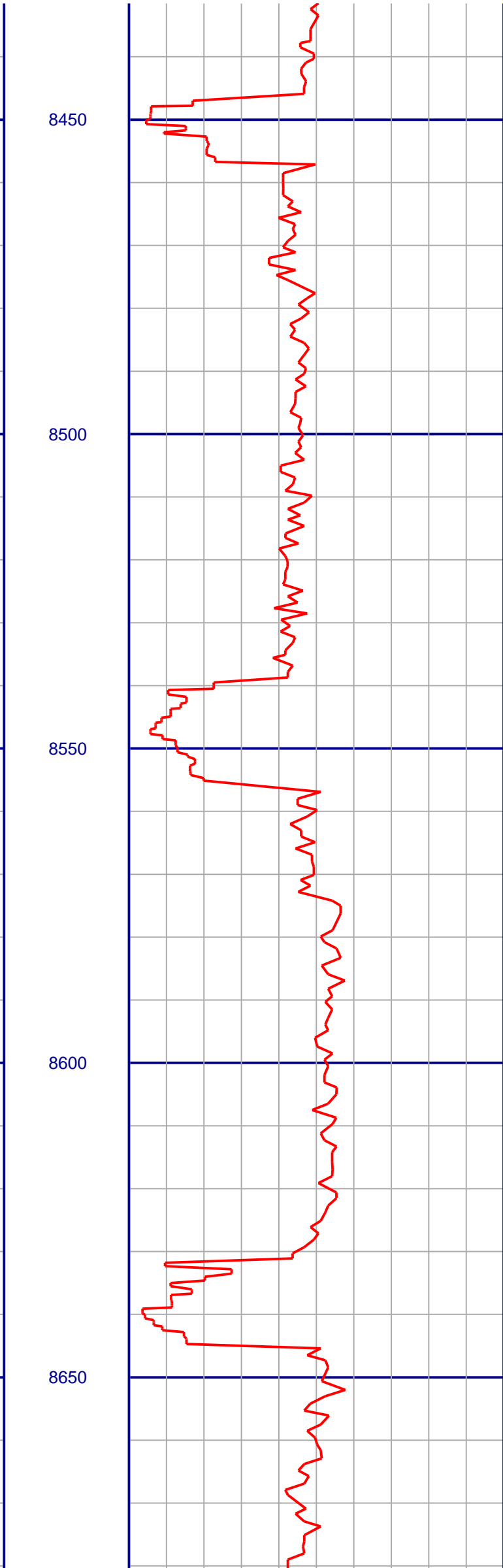
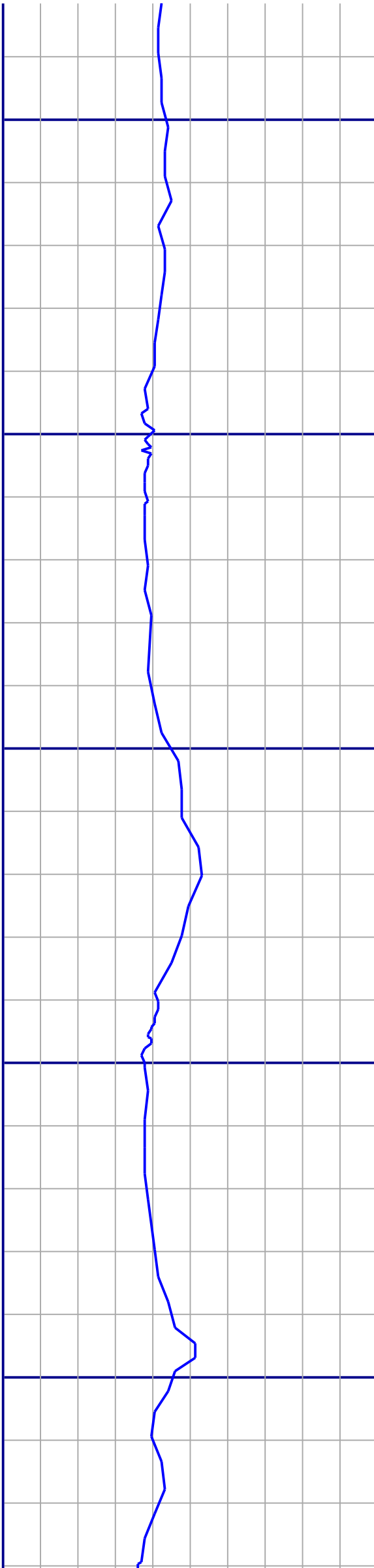

MD: 8483
Inc: 90
Azm: 179

MD: 8576
Inc: 90.4
Azm: 181.3

MD: 8670
Inc: 92.9
Azm: 182.6

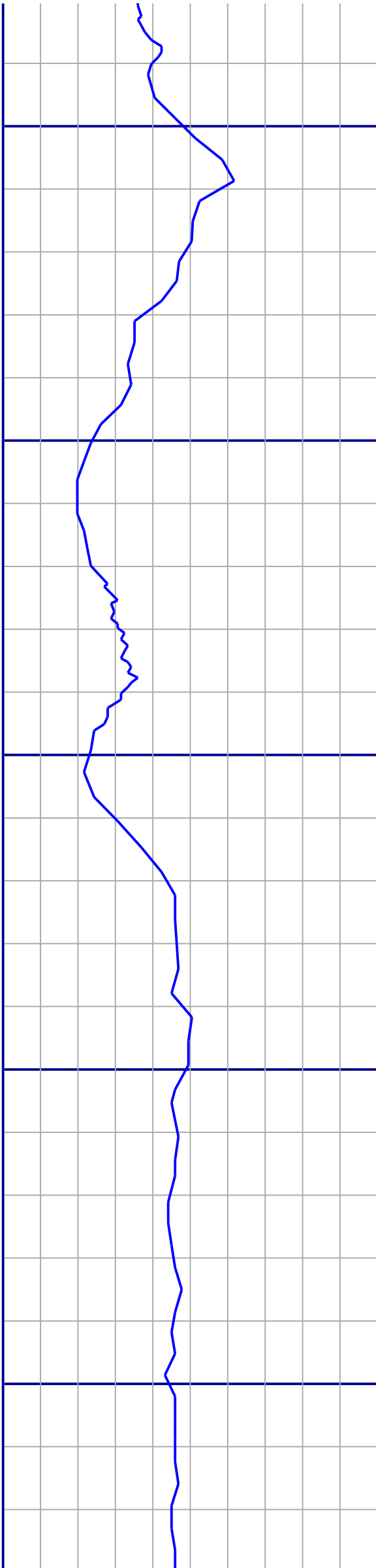

8700

8750

8800

8850

8900

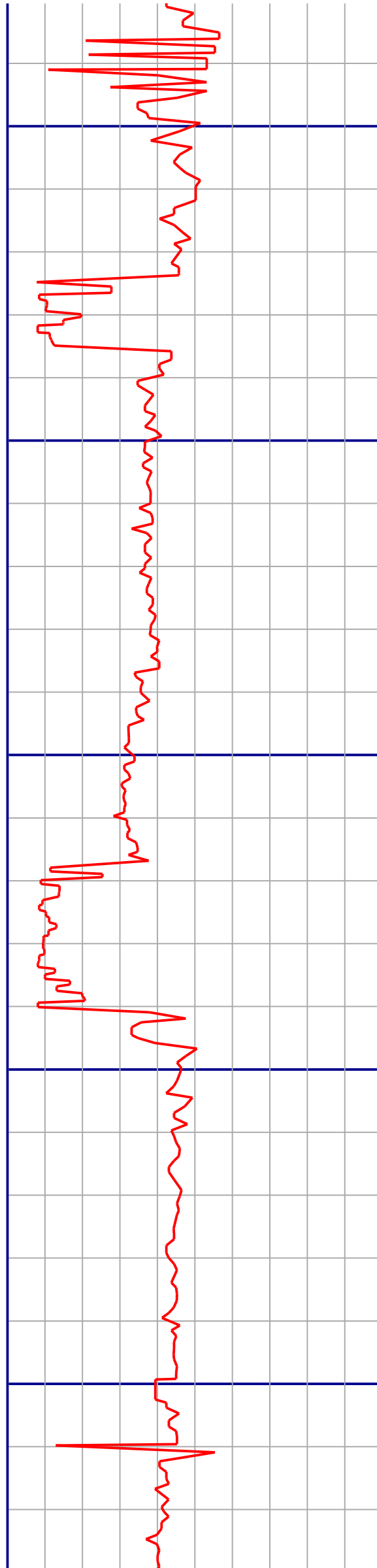

MD: 8763
Inc: 93
Azm: 181.7

MD: 8854
Inc: 90.4
Azm: 179.8

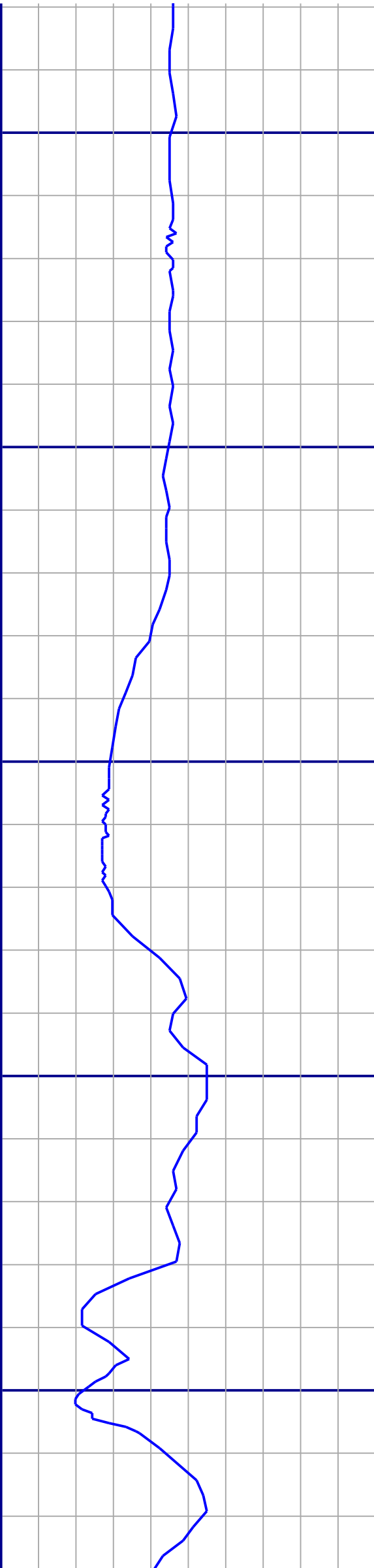

8950

9000

9050

9100

9150

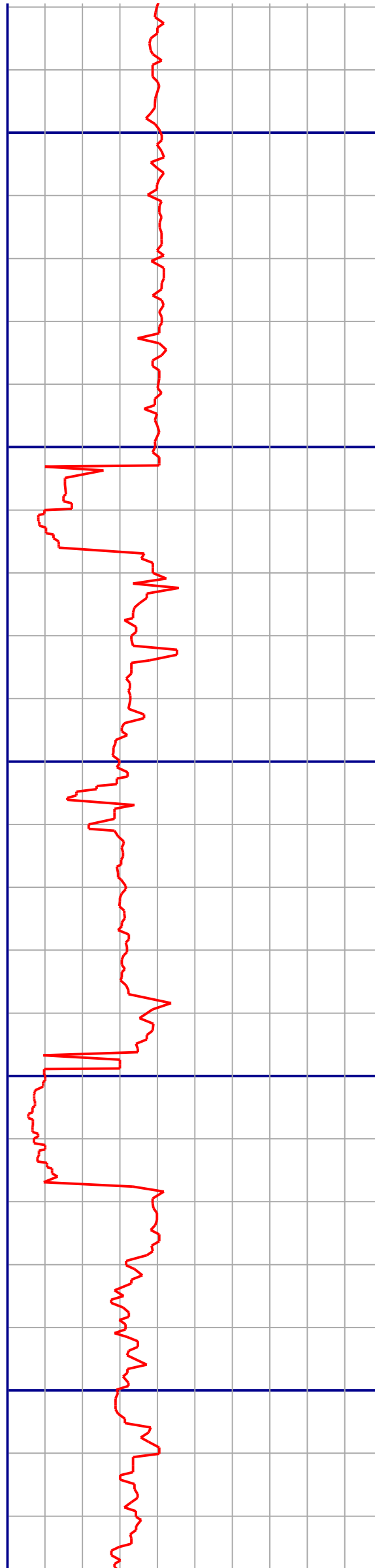

MD: 8946
Inc: 91.8
Azm: 180.9

MD: 9038
Inc: 91.4
Azm: 180.2

MD: 9130
Inc: 90
Azm: 181.3

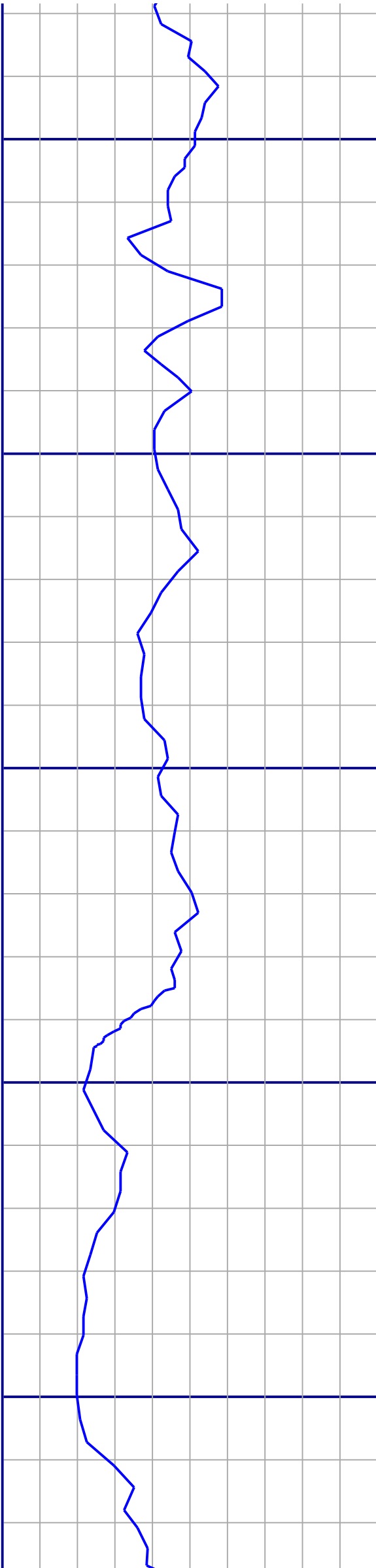

9200

9250

9300

9350

9400

MD: 9223
Inc: 88.3
Azm: 181

MD: 9315
Inc: 88
Azm: 181.2

MD: 9408
Inc: 89.4
Azm: 181.2

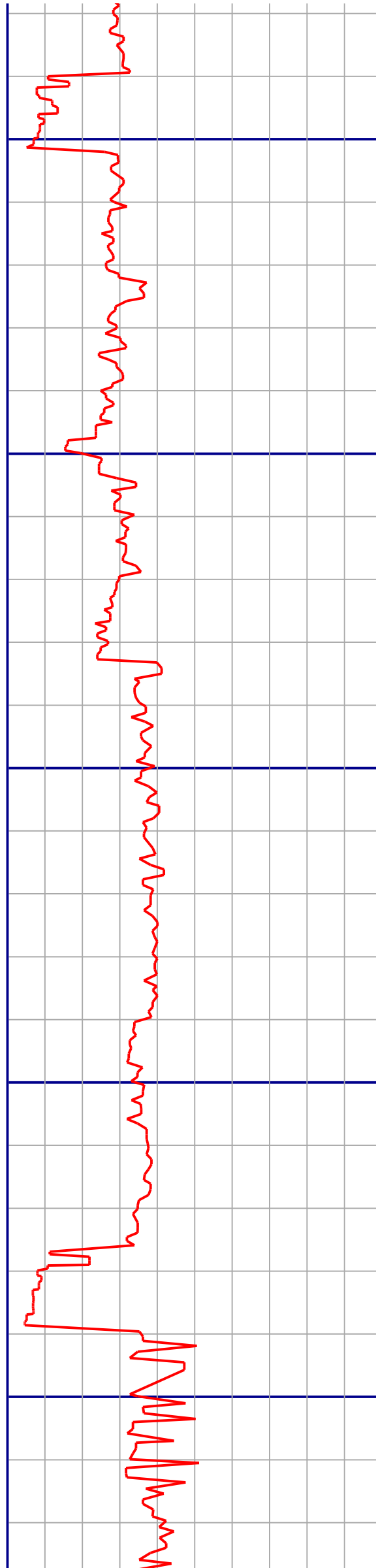

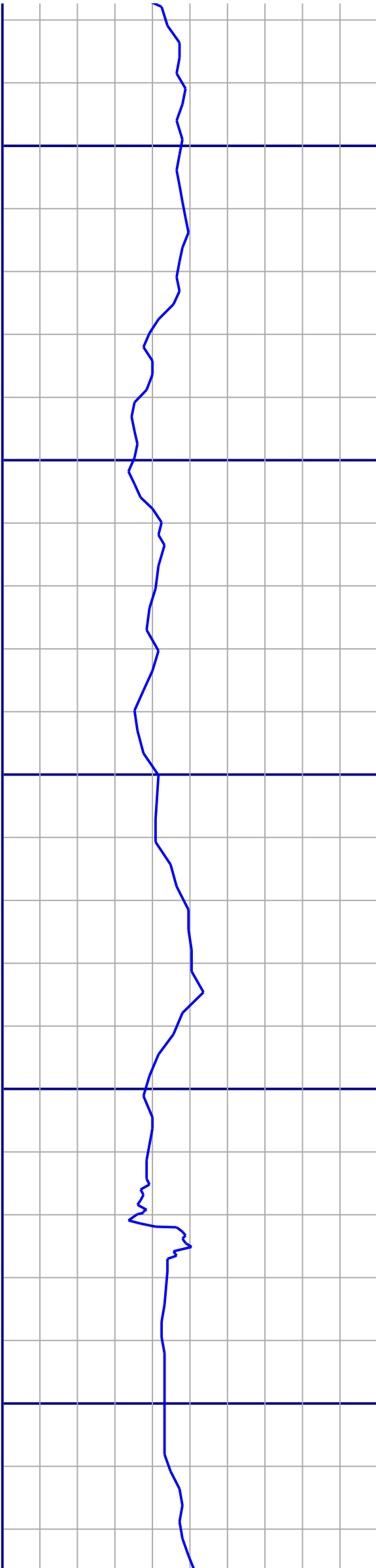

9450

9500

9550

9600

9650

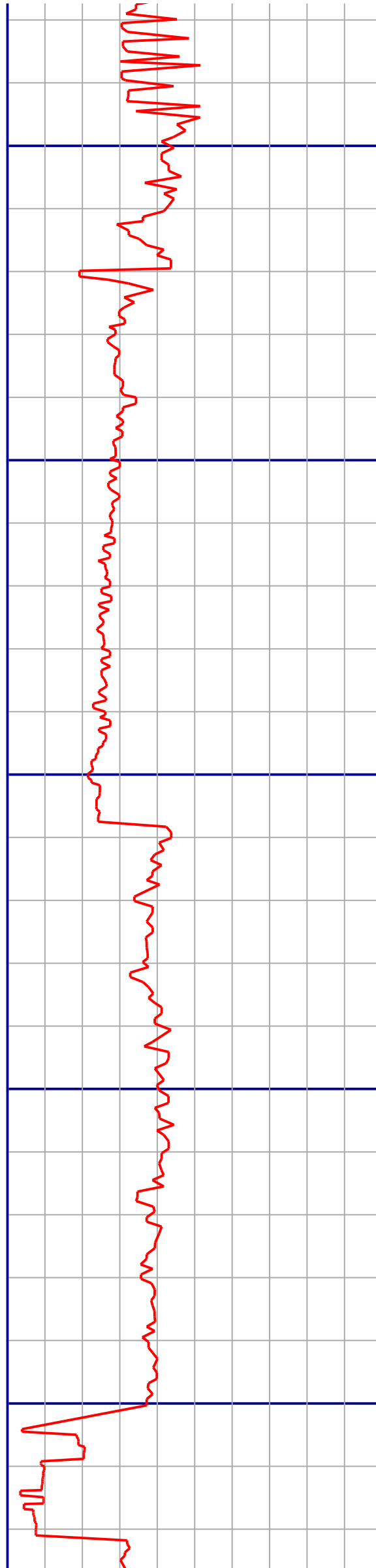

MD: 9500
Inc: 89.5
Azm: 181.5

MD: 9592
Inc: 90.1
Azm: 182.7

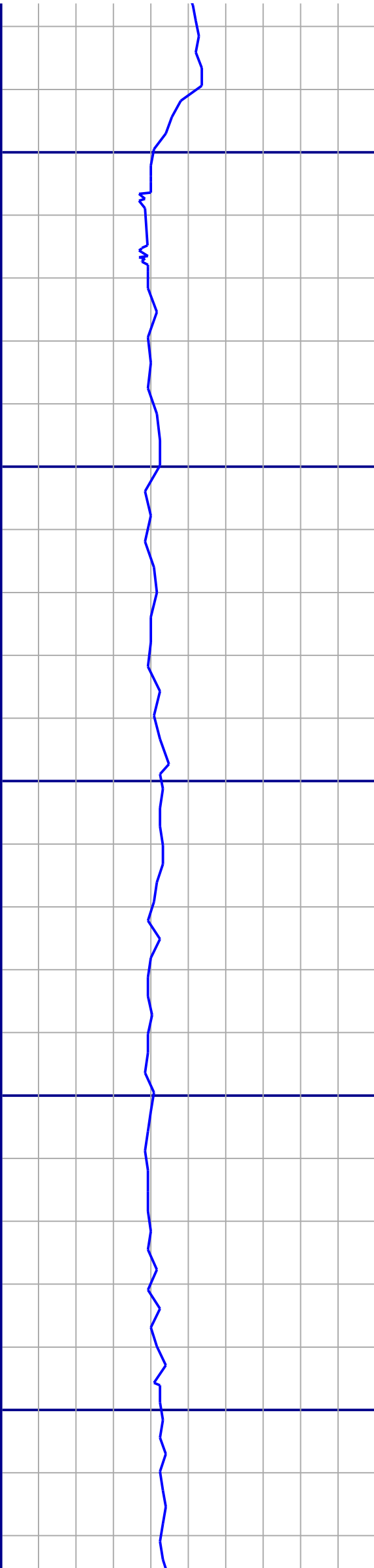

9700

9750

9800

9850

9900

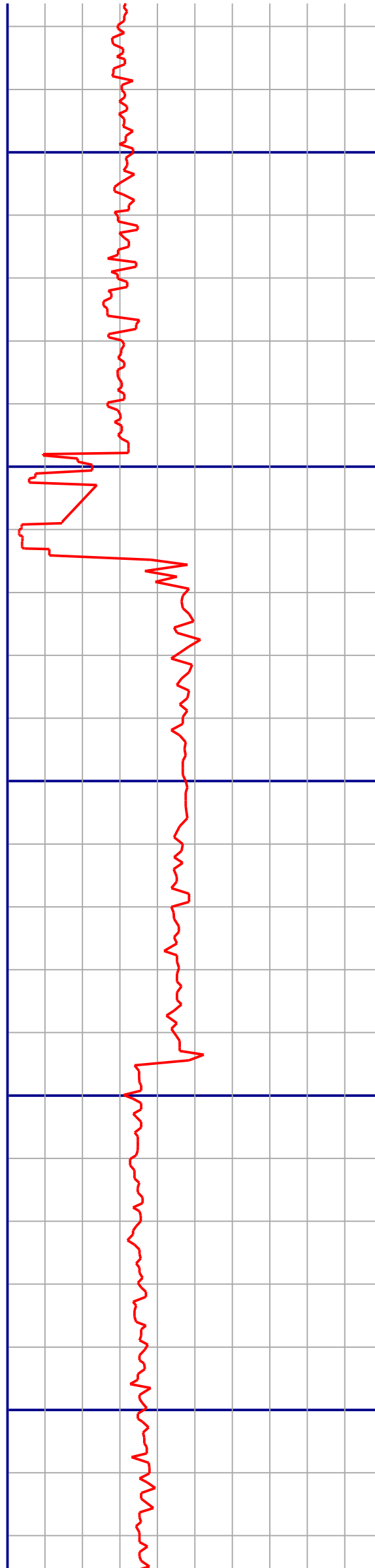

MD: 9684
Inc: 89.8
Azm: 181.4

MD: 9779
Inc: 91.1
Azm: 180.1

MD: 9875
Inc: 91.3
Azm: 180.1

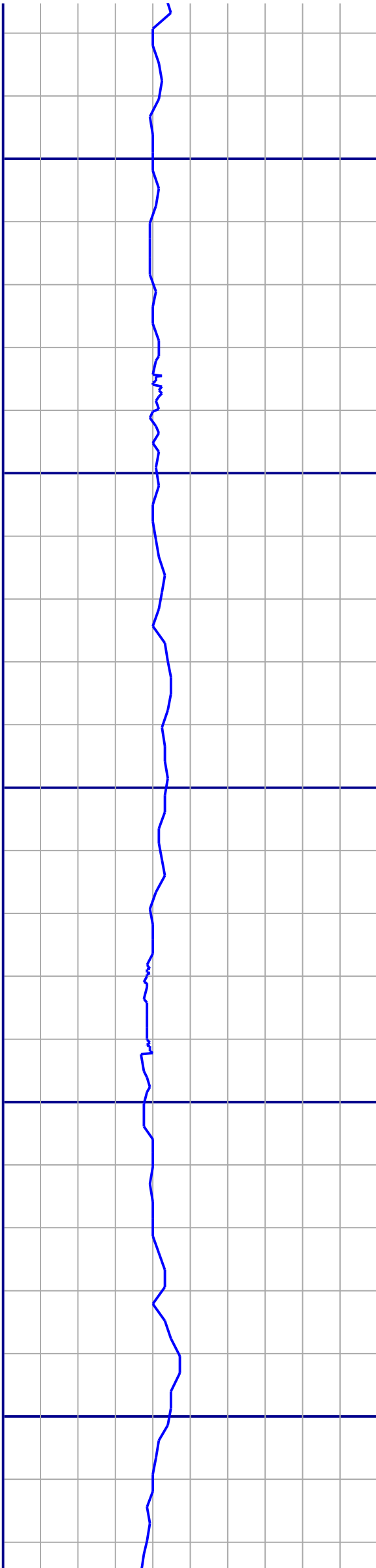

9950

10000

10050

10100

10150

MD: 9970
Inc: 90.8
Azm: 177.4

MD: 10066
Inc: 90.6
Azm: 175.3

MD: 10161
Inc: 91.3
Azm: 179.9

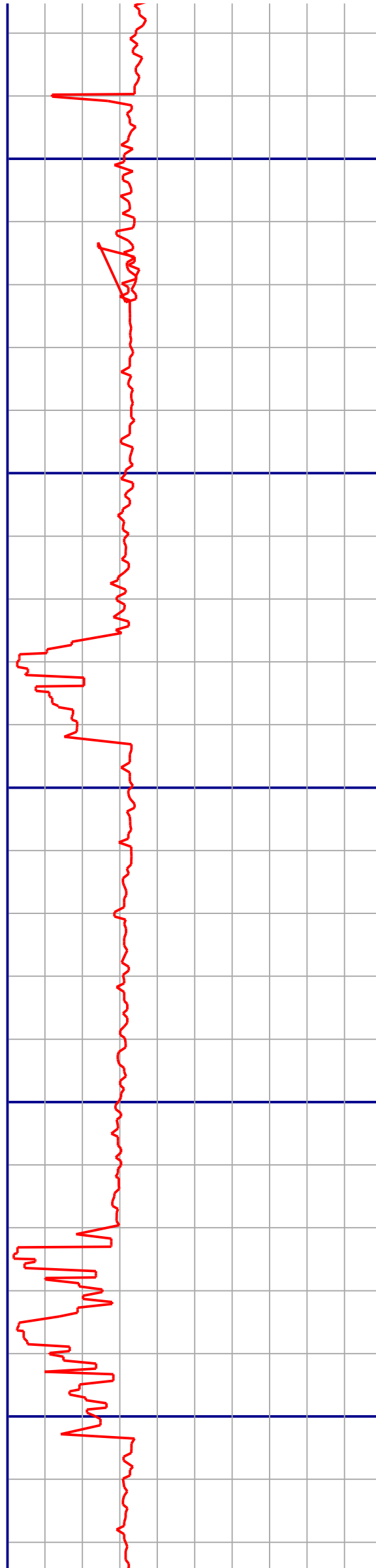

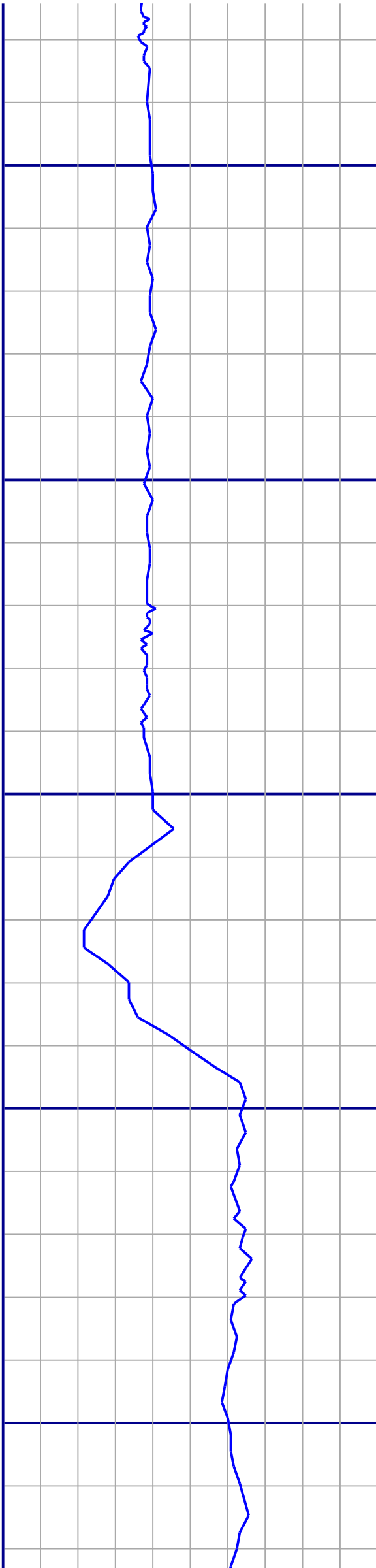

10200

10250

10300

10350

10400

MD: 10256
Inc: 92.3
Azm: 184.8

MD: 10352
Inc: 89.5
Azm: 184

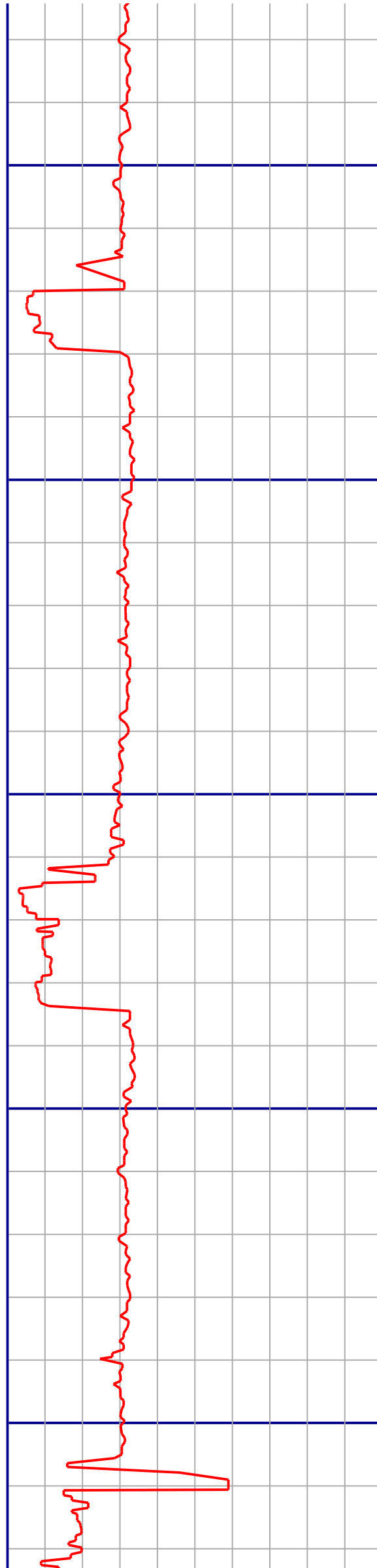

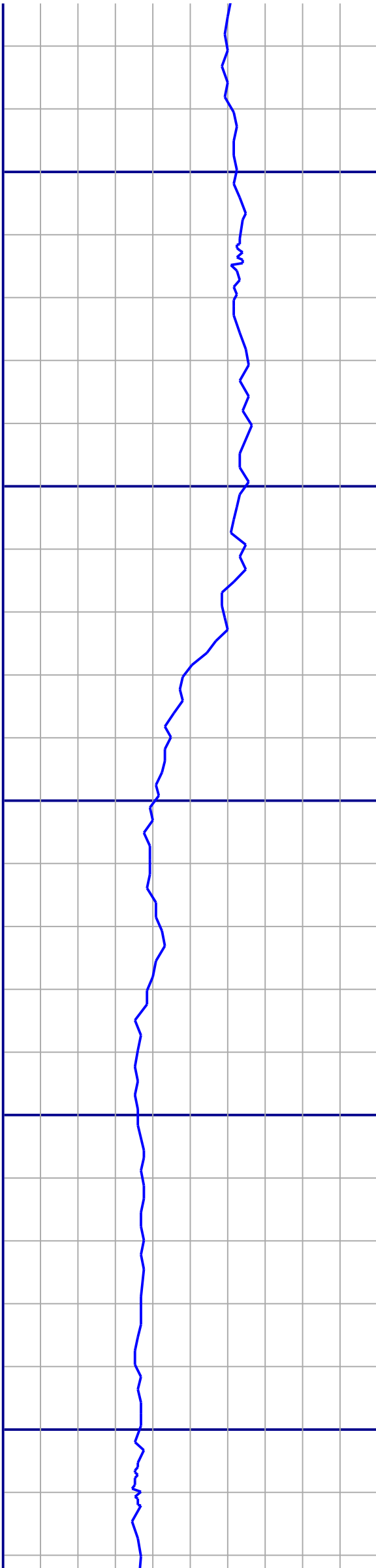

10450

10500

10550

10600

10650

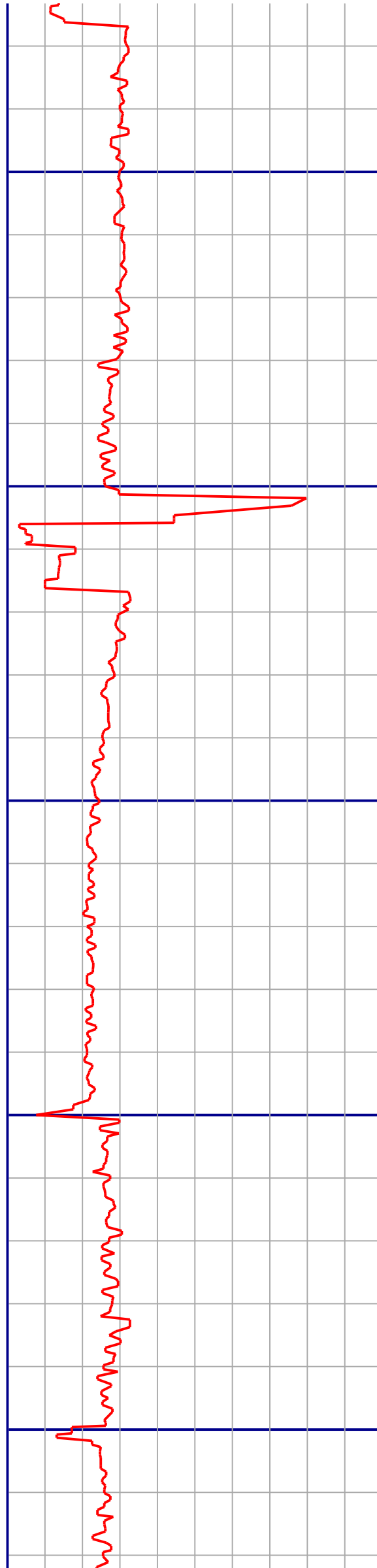

MD: 10448
Inc: 91.5
Azm: 187.5

MD: 10542
Inc: 89.7
Azm: 186.8

MD: 10638
Inc: 90.9
Azm: 188.1

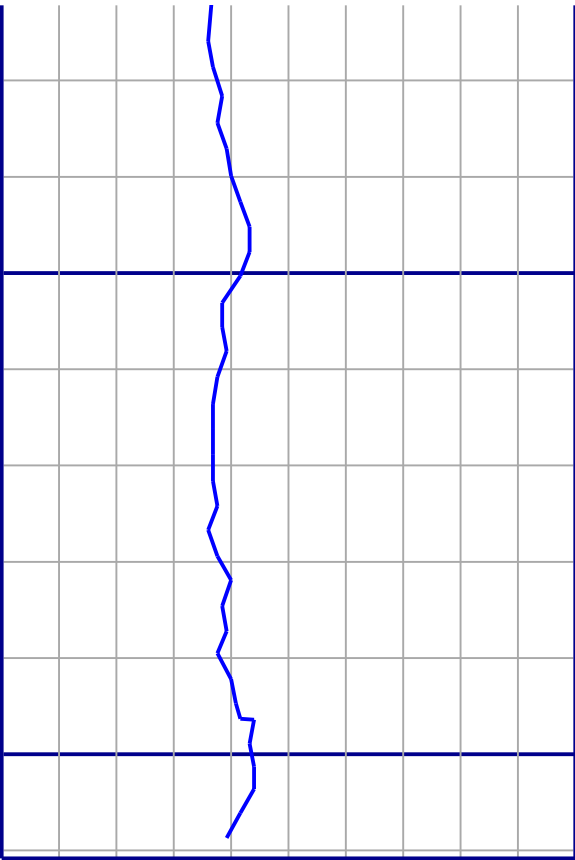

10700

10750

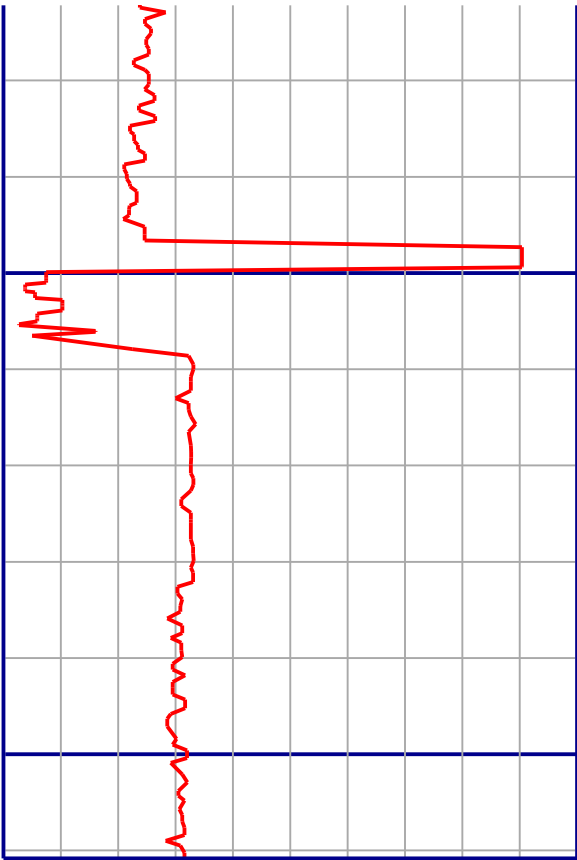

MD: 10734
Inc: 89.6
Azm: 188