

Location Drawing

R O W E 0 1 N - 6 5 W - 2 6

WELL PAD

NE¼ NW¼ SECTION 26, TOWNSHIP 1 NORTH, RANGE 65 WEST OF THE 6TH PRINCIPAL MERIDIAN

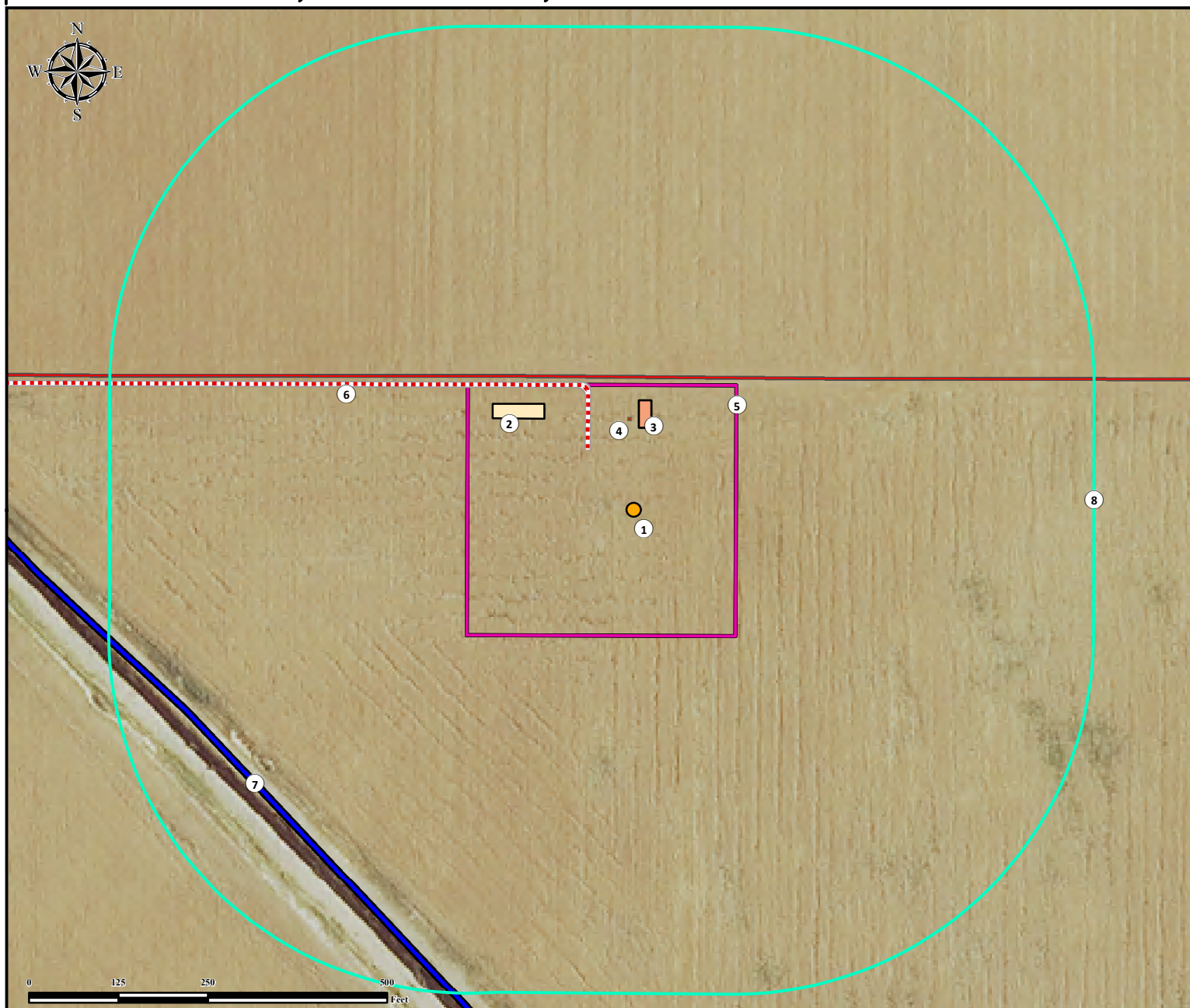

1. Proposed Well ROWE 01N-65W-26-8N.
2. Proposed Tank Battery.
3. Proposed Separator Pad.
4. Proposed ECD.
5. Operational Disturbance Area.
6. Proposed Access Road.

7. Canal is ±646' SW.
8. 500' Radius.

Legend

- Proposed Well
- 500' Radius
- Proposed Access Road
- Proposed Tank Battery
- Proposed Separator Pad
- Proposed ECD
- Canal
- Disturbance Area

Measured from Nearest Well or Facility

Building -	±2457' NW
Building Unit -	±2624' NW
Surface Water (Canal) -	±600' SW
Public Road - (CR 23)	±2140' W
Prop. Line (Kragh Loren)	±59' N
Utility (Power Line) -	±1051' S
Railroad -	>5280' NW

Measured from Nearest Well

Water Well - ±1843' NW	SWL = 30'
Permit: 22580,	Receipt: 9062932

Reference Location

** ROWE 01N-65W-26-8N **
 Lat: 40.029025° Long: -104.632485° (NAD83)
 Elevation: 5101 Feet
 208' FNL & 2317' FWL
 Operator: Alan Hnizdo
 PDOP: 1.3

Disturbance Acreage:

3.01 Acres Drilling Operations
 1.50 Acres Interim Reclaim

Current Surface Use: Cropland
 Future Surface Use: Cropland

Prepared
for:



Use our resources to find yours!
www.petro-fs.com
 (303) 928-7128

Field Date: 8/21/2014
 Drafting Date: 1/19/2015
 Drafted By: DRF
 Checked By: CSG
 Revision: 1

Data Sources:

- Aerial courtesy
of NAIP (2013)