

LOCATION DRAWING RESOLUTION FED 12-65-24-25-5CH

HORIZONTAL MULTI-WELL PAD

NW1/4 NE1/4 SECTION 24, TOWNSHIP 12 NORTH, RANGE 65 WEST, 6TH P.M.

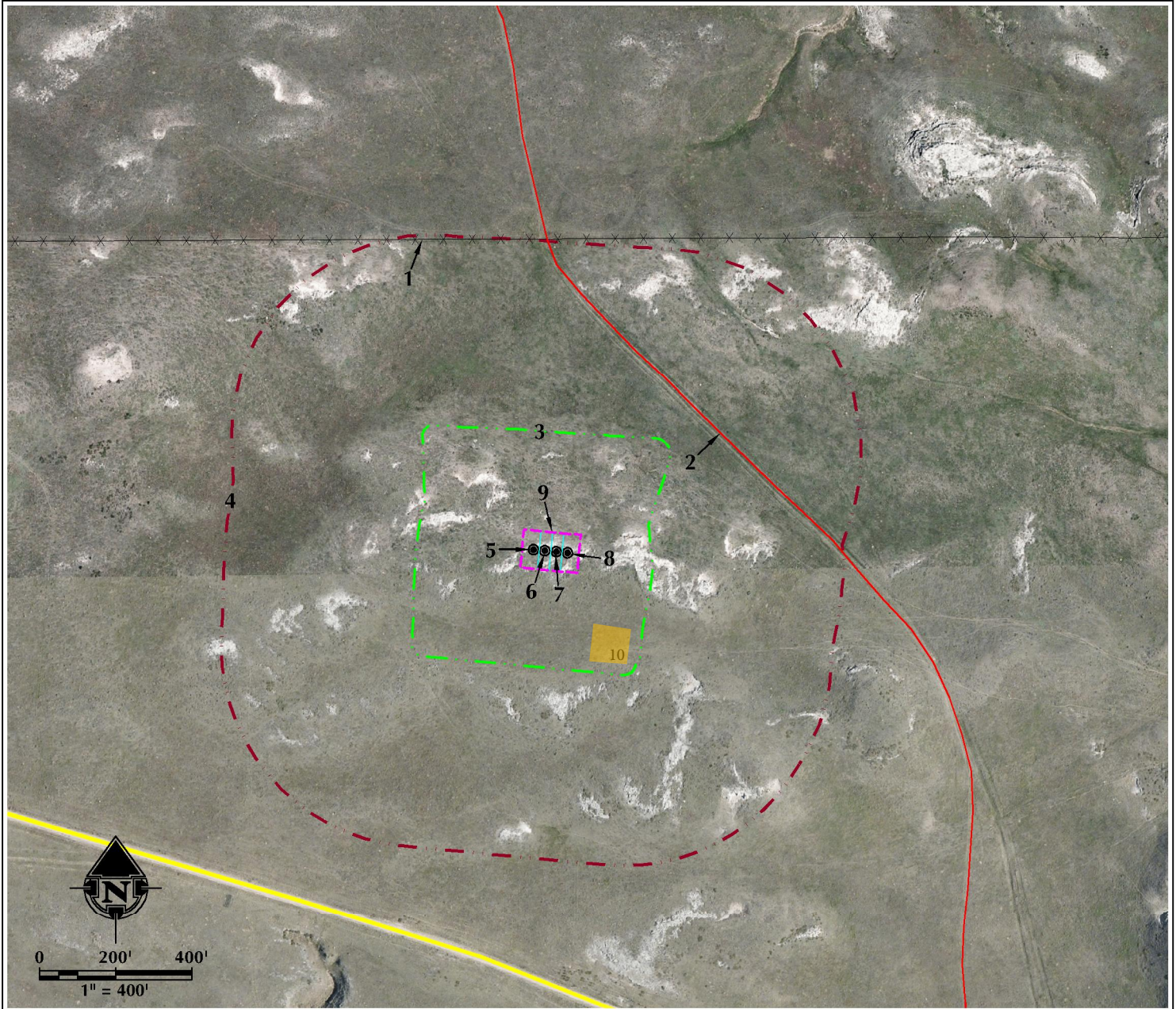

1. EXISTING FENCE IS $\pm 839'$ N.
2. EXISTING PRIVATE ROAD IS $\pm 505'$ NE.
3. OPERATIONAL DISTURBANCE AREA
4. WELL PAD 500' BUFFER
5. PROPOSED WELL: RESOLUTION FED 12-65-24-25-4NH
6. PROPOSED WELL: RESOLUTION FED 12-65-24-25-4CH
7. PROPOSED WELL: RESOLUTION FED 12-65-24-25-5NH
8. PROPOSED WELL: RESOLUTION FED 12-65-24-25-5CH
9. PUMP JACK OPERATIONS AREA
10. PROPOSED TANK BATTERY AREA

LEGEND

- EXISTING WELL
- PROPOSED WELL
- WATER WELL
- EXISTING FENCE
- PUBLIC ROAD
- PRIVATE ROAD
- 500' BUFFER
- DISTURBANCE AREA
- PUMP JACK AREA
- PROPOSED FACILITY
- EPL - EXISTING PIPELINE
- DITCH/CANAL/DRAINAGE

- DHP
- OVERHEAD POWER LINE
- EXISTING FACILITY
- EXISTING BUILDINGS
- RESIDENCE/BUILDING UNIT
- STOCK TANK
- WINDMILL

* REFERENCE LOCATION *

ALL MEASUREMENTS ARE MADE FROM
REFERENCE WELL: RESOLUTION FED 12-65-24-25-5CH
LAT: 40.999313° LONG: -104.607305° (NAD83)
EXISTING GROUND ELEVATION = 5857.0'
WELL FOOTAGES: 276' FNL & 2025' FEL

SURFACE USE: RANGELAND

NEAREST BUILDING UNIT: >1000'



609 CONSULTING, LLC

LOVELAND OFFICE
1615 Foxtrail Drive, Suite 204
Loveland, Colorado 80538
Phone 970-776-4331

SHERIDAN OFFICE
2155 North Main Street
Sheridan, Wyoming 82801
Phone 307-674-0609

DATE SURVEYED: 12/16/14

DATE: 12/30/14

DRAFTER: RCM

REVISED:

DATA SOURCES:

- AERIAL COURTESY OF ESRI, INC.
- WATER WELLS COURTESY OF
COLORADO DIVISION OF WATER
RESOURCES

PREPARED FOR:

Anadarko E&P Onshore LLC