

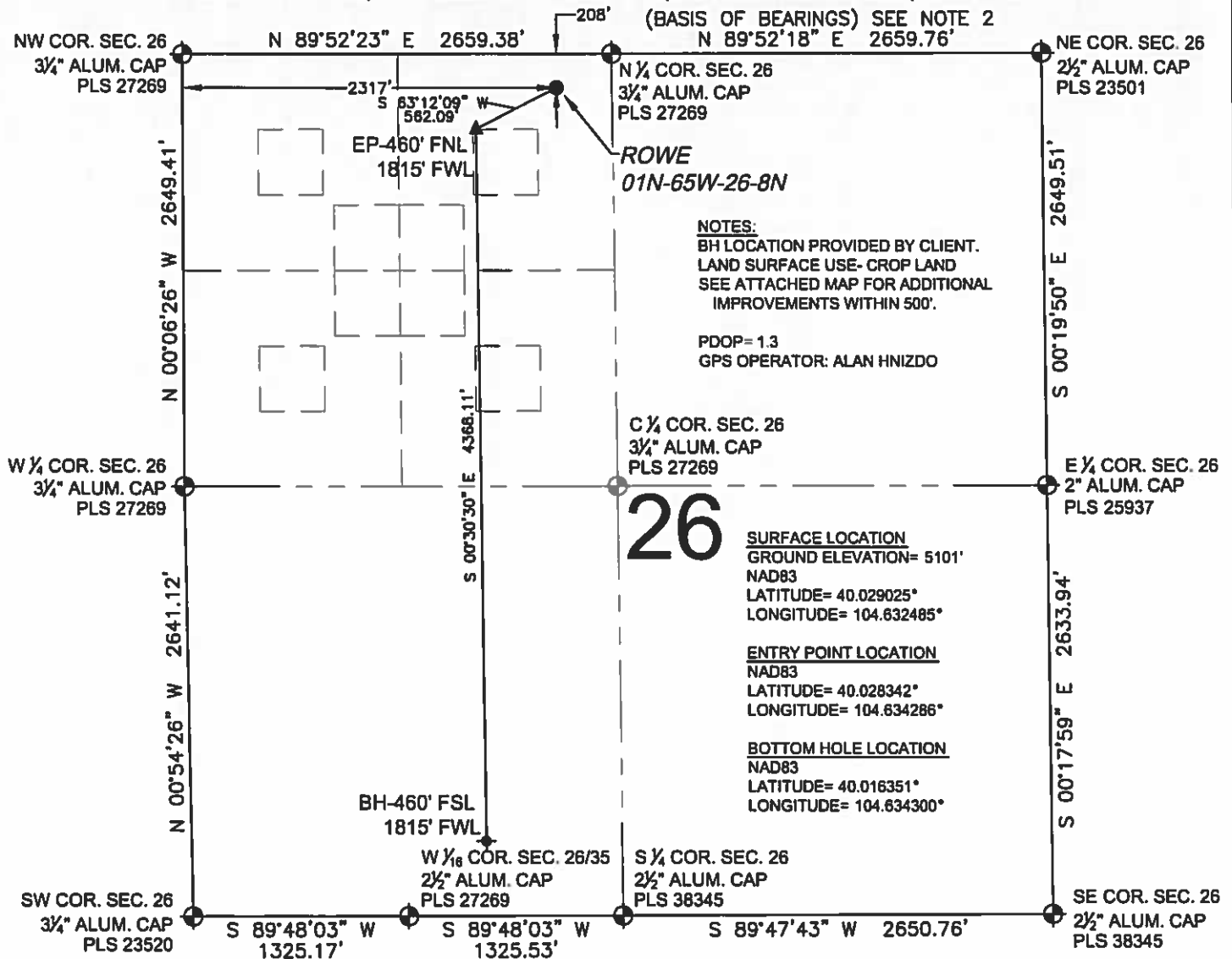



WELL LOCATION CERTIFICATE: ROWE 01N-65W-26-8N

SECTION 26, TOWNSHIP 1 NORTH, RANGE 65 WEST, 6TH P.M.



LEGEND

-  = EXISTING MONUMENT
 = PROPOSED WELL
 = BOTTOM HOLE
 = ENTRY POINT
 EP = ENTRY POINT
 BH = BOTTOM HOLE

WELL ROWE 01N-65W-26-8N TO BE LOCATED 208' FNL AND 2317' FWL

NOTES:

1. THIS FIELD SURVEY CONFORMS TO THE MINIMUM STANDARDS SET BY THE C.O.G.C.C., RULE NO. 215
2. BEARINGS ARE BASED UPON THE NORTH LINE OF THE NORTHEAST QUARTER OF SECTION 26, TOWNSHIP 1 NORTH, RANGE 65 WEST OF THE 6TH P.M., COUNTY OF WELD, STATE OF COLORADO AS BEARING N89°52'18"E BETWEEN THE MONUMENTS SHOWN HEREON.
3. GRID DISTANCES ARE SHOWN, AS GPS MEASURED IN THE FIELD, WITH TIES TO WELLS MEASURED PERPENDICULAR TO SECTION LINES. TO GET GROUND DISTANCES MULTIPLY THE SHOWN DISTANCE BY 1.000270914.
4. ELEVATIONS SHOWN ARE NAVD 88, AS DERIVED BY GPS OBSERVATIONS.

I, JACOB S. FRISCH, A LICENSED PROFESSIONAL LAND SURVEYOR IN THE STATE OF COLORADO DO HEREBY CERTIFY TO **VERDAD OIL & GAS CORPORATION**, THAT THE SURVEY AND WELL LOCATION CERTIFICATE SHOWN HEREON WERE DONE BY ME OR UNDER MY DIRECT SUPERVISION AND THAT THE DRAWING SHOWN HEREON ACCURATELY DEPICTS THE PROPOSED LOCATION OF THE WELL. THIS CERTIFICATE DOES NOT REPRESENT A LAND SURVEY PLAT OR IMPROVEMENT SURVEY PLAT AS DEFINED BY C.R.S. 38-51-102 AND CANNOT BE RELIED UPON TO DETERMINE OWNERSHIP.

JACOB S. FRISCH, ESQ. 38149
DATE: 08-26-14 JOB NO: B14.VOG.0005
FOR AND ON BEHALF OF F.S. LLC

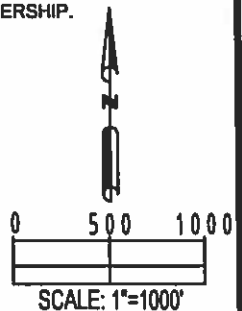
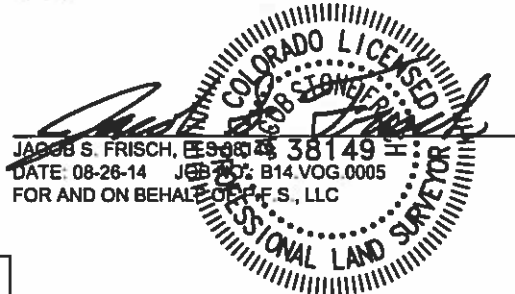

PREPARED BY:  PFS Petroleum Field Services, LLC 7535 148th Circle Dayton, CO 80521	FIELD DATE: 08-21-14	SURFACE LOCATION: NE 1/4 NW 1/4, SEC. 26, T1N, R65W, 6TH P.M.
	DRAWING DATE: 08-25-14	BY SMF JAH

NOTICE: ACCORDING TO COLORADO LAW YOU MUST COMMENCE ANY LEGAL ACTION BASED UPON ANY DEFECT IN THIS SURVEY WITHIN THREE YEARS AFTER YOU FIRST DISCOVER SUCH DEFECT. IN NO EVENT MAY ANY ACTION BASED UPON ANY DEFECT IN THIS SURVEY BE COMMENCED MORE THAN TEN YEARS FROM THIS SAID DATE OF THIS CERTIFICATION SHOWN HEREON.