



Kerr-McGee Oil & Gas Onshore LP

A subsidiary of Anadarko Petroleum Corporation

1099 18th Street
Denver, CO 80202
720-929-6000

January 22, 2015

Matt Lepore
Director, Colorado Oil and Gas Conservation Commission
Department of Natural Resources
The Chancery Building
1120 Lincoln Street, Suite 801
Denver, CO 80203

Re: **30 Day Certification Letter - 318A.e**
JOKER 26N1-9HZ (COGCC DOC# 400769389)
Township 1 North, Range 65 West
Section 9: SWSE
Unit Acreage: 320
Unit Spacing: 01N-65W-Sec 09 E2E2; Sec 10 W2W2
Weld County, Colorado

Dear Director Lepore:

Kerr-McGee Oil and Gas Onshore LP ("KMG") hereby certifies that a thirty (30) day notice has been given by certified mail to all mineral owners in the proposed wellbore spacing unit. We have not received any objections to such well location, proposed spacing unit, or additional producing formation. KMG hereby respectfully requests approval of this boundary well.

If you have any questions or issues regarding this permit, please contact Cheryl Light at (720) 929-6461.

Very truly yours,

Kerr-McGee Oil and Gas Onshore LP

A blue ink signature of Craig Richardson, consisting of a stylized 'C' followed by a horizontal line.

Craig Richardson
Regulatory Analyst II

Enclosure

HARDLINE EXHIBIT: JOKER 26N1-9HZ

SECTION 9 TOWNSHIP 1 NORTH, RANGE 65 WEST, 6TH P.M.

BH- 460' FNL

437' FEL

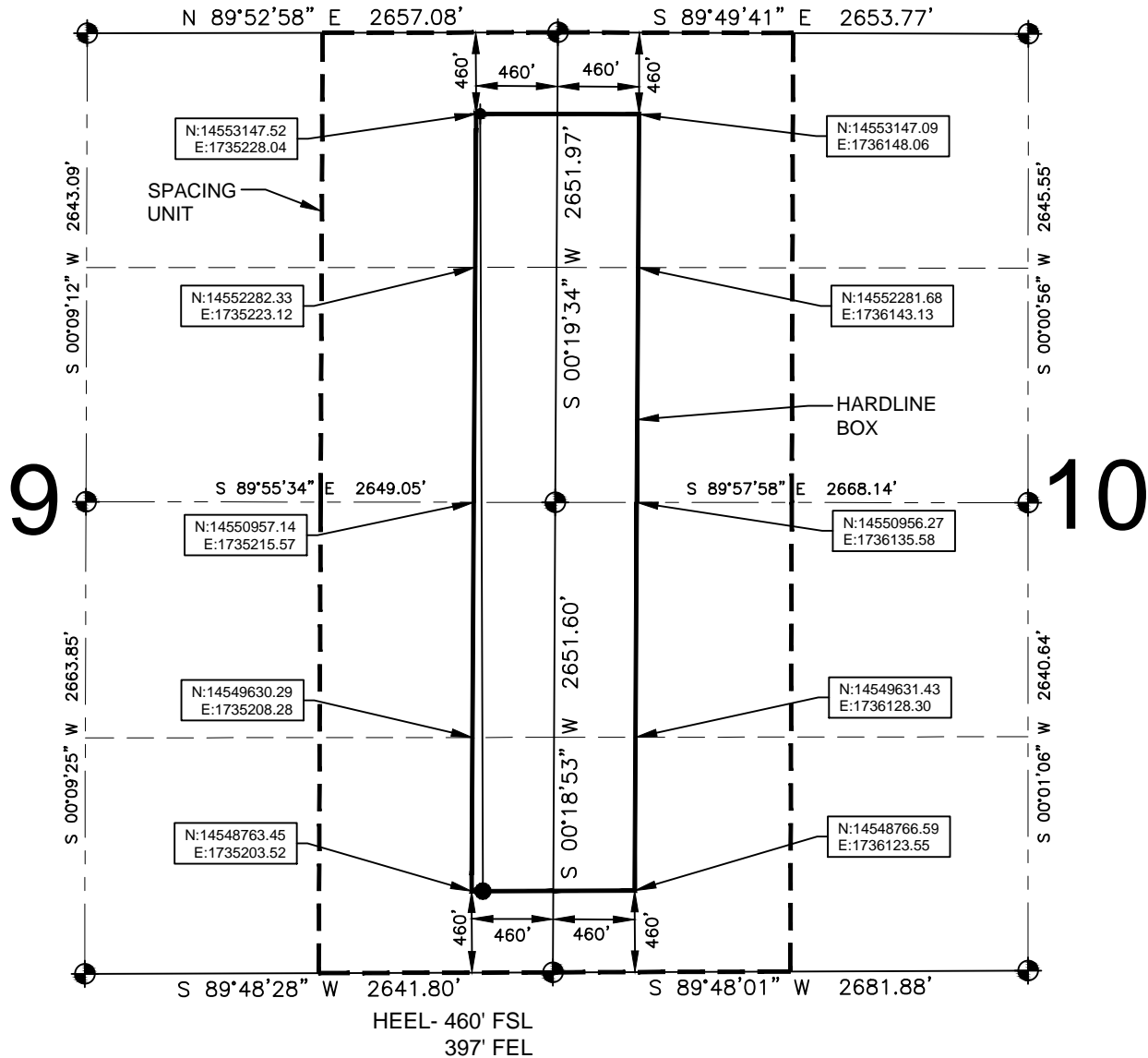

LEGEND

- = EXISTING MONUMENT
- = PROPOSED HEEL
- ◆ = BOTTOM HOLE
- BH = BOTTOM HOLE

HEEL LOCATION

NAD83
 LATITUDE= 40.060003°
 LONGITUDE= 104.661016°

 LATITUDE= 40°03'36.011"
 LONGITUDE= 104°39'39.656"

QRT/QRT SECTIONS WITHIN PATH OF THE HARDLINE

NENE, SEC. 9 NWNW, SEC. 10
 SENE, SEC. 9 SWNW, SEC. 10
 NESE, SEC. 9 NWSW, SEC. 10
 SESE, SEC. 9 SWSW, SEC. 10

NOTES:

- THIS DOCUMENT IS NOT A LAND SURVEY PLAT OR IMPROVEMENT SURVEY PLAT. THIS DOCUMENT DOES NOT REFLECT A FIELD SURVEY. SECTION BREAKDOWN, MONUMENTATION AND HORIZONTAL POSITIONS SHOWN ARE BASED ON THE HEEL AND BOTTOM HOLE LOCATION PROVIDED BY ANADARKO PETROLEUM CORPORATION

BOTTOM HOLE LOCATION

NAD83
 LATITUDE= 40.072042°
 LONGITUDE= 104.661011°

 LATITUDE= 40°04'19.352"
 LONGITUDE= 104°39'39.638"

AVAILABLE FOOTAGE

4381'



0 500 1000

SCALE: 1"= 1000'