

Location Drawing

JOKER 1N2-9HZ

Horizontal Multi Well Pad

SE¼ SE¼ SECTION 9, TOWNSHIP 1 NORTH, RANGE 65 WEST OF THE 6TH PRINCIPAL MERIDIAN

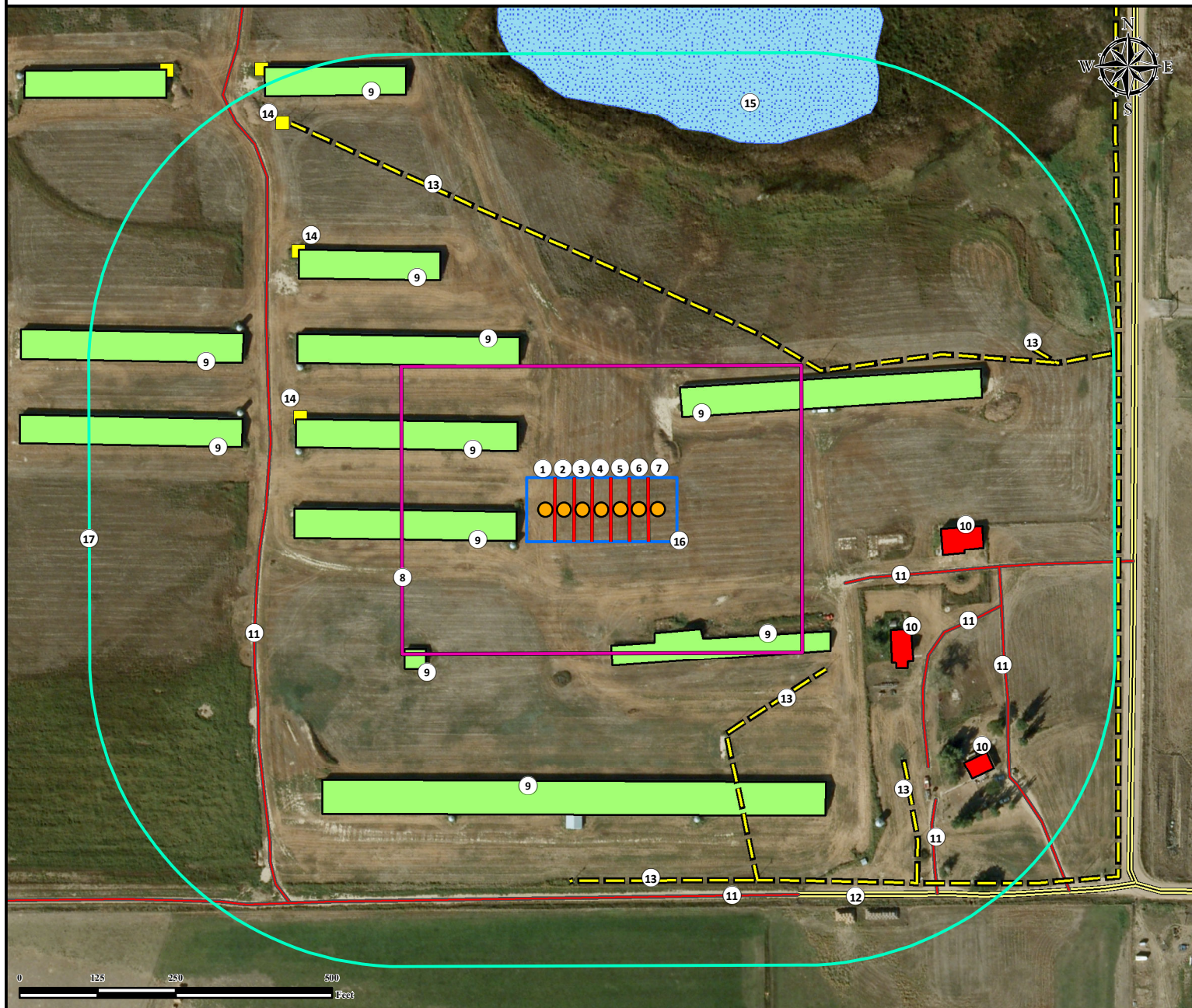

1. Proposed Well JOKER 27N1-9HZ.
2. Proposed Well JOKER 27N2-9HZ.
3. Proposed Well JOKER 1N1-9HZ.
4. Proposed Well JOKER 1N2-9HZ.
5. Proposed Well JOKER 1N3-9HZ.
6. Proposed Well JOKER 26N1-9HZ.
7. Proposed Well JOKER 26N2-9HZ.

8. Operational Disturbance Area.
9. Buildings are $\pm 136'$ W, $\pm 164'$ NW, $\pm 265'$ NW, $\pm 196'$ NE, $\pm 214'$ SE, $\pm 358'$ SW, $\pm 435'$ S, $\pm 584'$ NW, $\pm 620'$ NW, $\pm 735'$ NW, $\pm 450'$ NW.
10. Building Units are $\pm 499'$ SE, $\pm 542'$ SE, and $\pm 705'$ SE.
11. Private Roads are $\pm 405'$ SE, $\pm 571'$ SE, $\pm 641'$ SE, $\pm 707'$ SE, $\pm 536'$ W, and $\pm 620'$ S.

12. Public Road is $\pm 691'$ SE.
13. Powerlines are $\pm 359'$ NE, $\pm 735'$ NE, $\pm 409'$ SE, $\pm 623'$ SE, and $\pm 593'$ S.
14. Utility Boxes are $\pm 503'$ NW, $\pm 637'$ NW, and $\pm 801'$ NW.
15. Pond is $\pm 621'$ NE.
16. Pump Jack Operations Area
17. 500' Radius.

Legend

- | | | | |
|---------------|------------------|---------------------------|--------------|
| Proposed Well | Disturbance Area | Building Unit | Private Road |
| Utility Boxes | 500' Radius | Pump Jack Operations Area | Public Road |
| Building | Lake/Pond | Powerline | |

Reference Location

** All measurements are made from
Reference Well JOKER 1N2-9HZ **
Lat: 40.060442° Long: -104.662628° (NAD83)
Elevation: 4972 Feet

Surface Use: Dry Land Crop

Nearest Building Unit: $\pm 499'$ SE

Prepared for:

KERR-MCGEE OIL & GAS ONSHORE LP



Use our resources to find yours!
www.petro-fs.com
(303) 928-7128

Field Date: 09/19/2014
Drafting Date: 10/7/2014
Drafter: FMB
Revision:

Data Sources:

- Aerial courtesy of Anadarko
Petroleum Corporation (2010)

