

Project: Wattenberg Field
Site: LC (Sec.34-T09N-R59W) Weld County, CO
Well: Jessica LC27-775
Wellbore: Original Drilling
Design: APD - Rev 1

Northern Region Drilling - Working

Geodetic System: US State Plane 1983
Datum: North American Datum 1983
Ellipsoid: GRS 1980
Zone: Colorado Northern Zone
System Datum: Mean Sea Level

SECTION DETAILS

Sec	MD	Inc	Azi	TVD	+N/-S	+E/-W	Dleg	TFace	VSec	Target
1	0.0	0.00	0.00	0.0	0.0	0.0	0.00	0.00	0.0	
2	1800.0	0.00	0.00	1800.0	0.0	0.0	0.00	0.00	0.0	
3	2201.5	8.03	297.82	2200.1	13.1	-24.8	2.00	297.82	14.5	
4	3256.5	8.03	297.82	3244.9	81.9	-155.2	0.00	0.00	90.7	
5	3658.0	0.00	0.00	3645.0	95.0	-180.0	2.00	180.00	105.2	
6	5406.9	0.00	0.00	5394.0	95.0	-180.0	0.00	0.00	105.2	
7	6351.4	85.00	358.48	6028.2	675.9	-195.4	9.00	358.48	686.1	
8	6426.4	85.00	358.48	6034.7	750.6	-197.4	0.00	0.00	760.7	
9	6484.2	90.20	358.48	6037.1	808.3	-198.9	9.00	0.00	818.4	
10	11363.7	90.20	358.48	6020.1	5686.1	-328.3	0.00	0.00	5695.5	Jessica LC27-775 BHL 330'FNL, 990'FWL

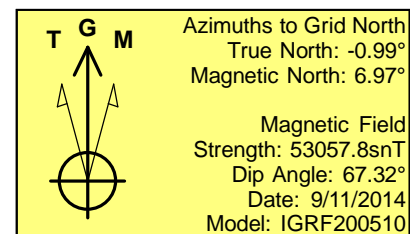
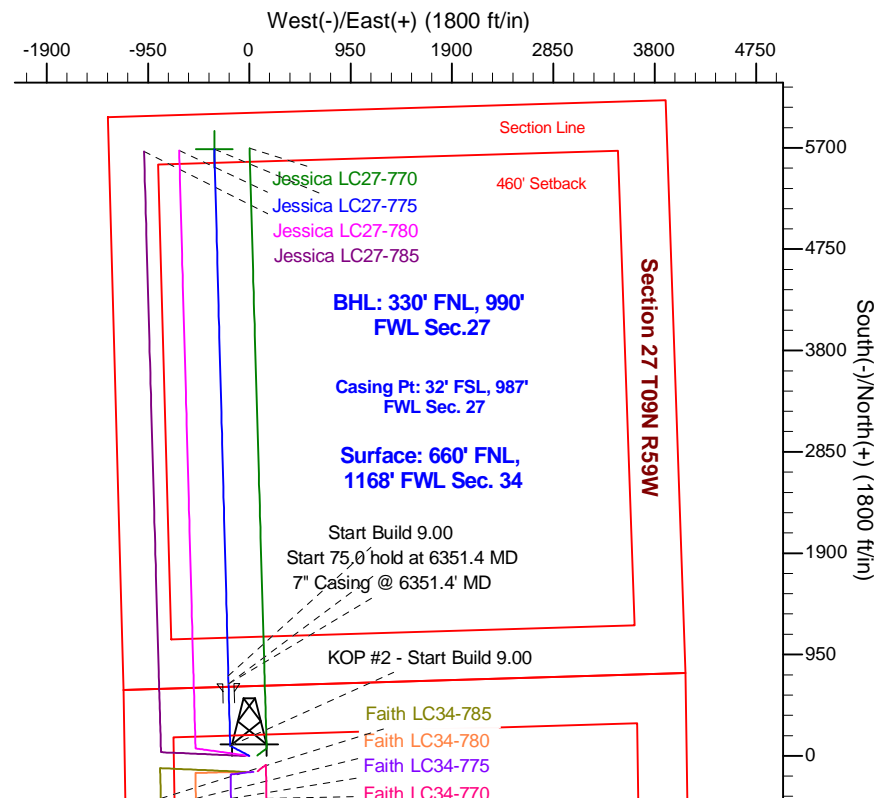
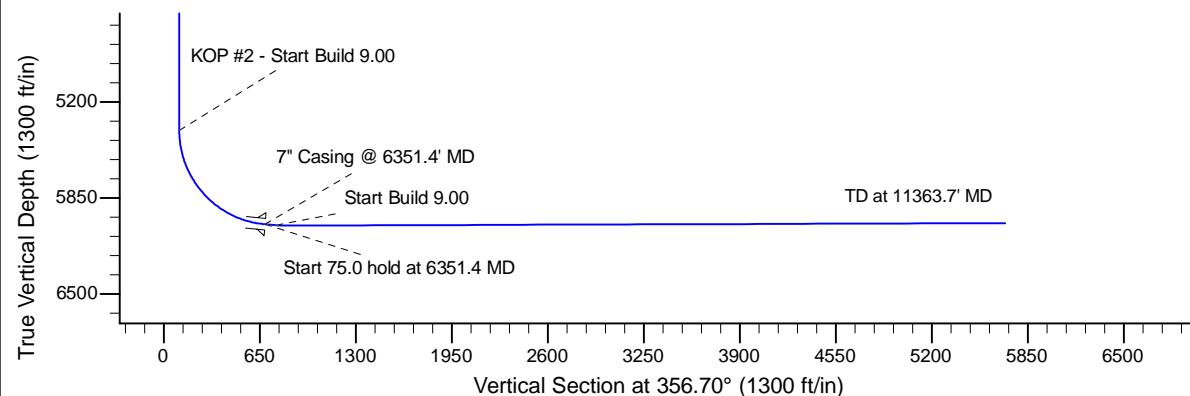
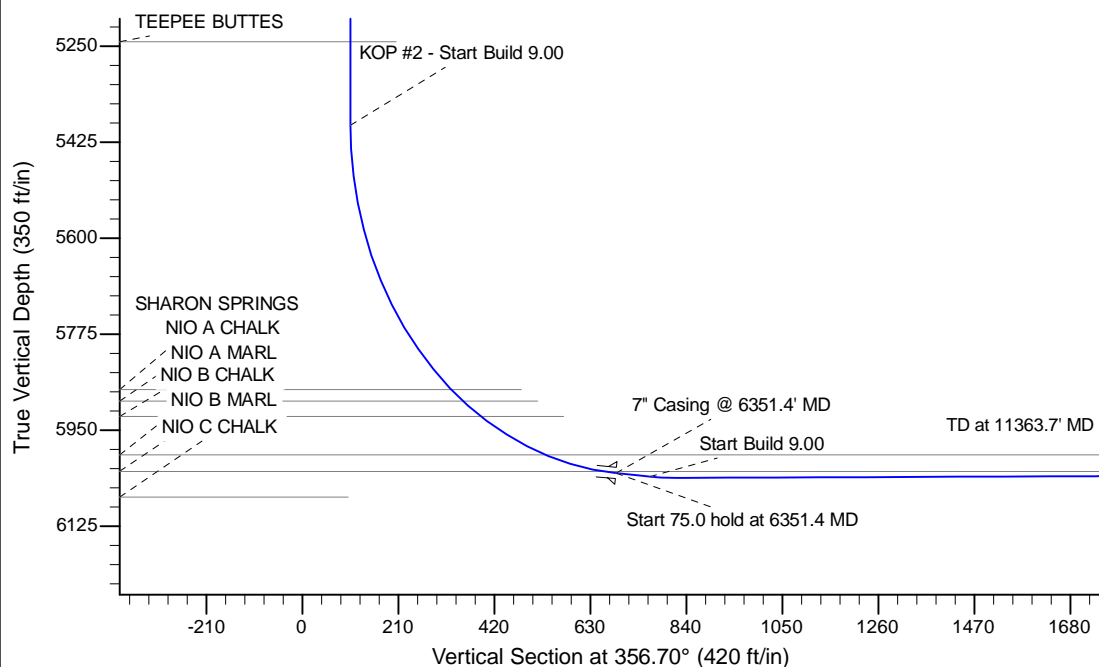

WELL DETAILS: Jessica LC27-775

Ground Level: 4829.0		Latitude		Longitude	
0.0	0.0	1506020.38	3424405.22	40.712360	-103.969030

Plan: APD - Rev 1 (Jessica LC27-775/Original Drilling)

Created By: Shailey Jewell	Date: 13:44, January 19 2015
Checked: _____	Date: _____
Reviewed: _____	Date: _____
Approved: _____	Date: _____