

Project: Wattenberg Field
 Site: LC (Sec.34-T09N-R59W) Weld County, CO
 Well: Christine LC27-755
 Wellbore: Original Drilling
 Design: APD - Rev 1

Northern Region Drilling - Working

Geodetic System: US State Plane 1983
 Datum: North American Datum 1983
 Ellipsoid: GRS 1980
 Zone: Colorado Northern Zone
 System Datum: Mean Sea Level

SECTION DETAILS

Sec	MD	Inc	Azi	TVD	+N/-S	+E/-W	Dleg	TFace	Vsect	Target
1	0.0	0.00	0.00	0.0	0.0	0.0	0.00	0.00	0.0	
2	1200.0	0.00	0.00	1200.0	0.0	0.0	0.00	0.00	0.0	
3	1788.6	11.77	83.34	1784.5	7.0	59.8	2.00	83.34	12.5	
4	4578.3	11.77	83.34	4515.5	73.0	625.2	0.00	0.00	130.6	
5	5166.9	0.00	0.00	5100.0	80.0	685.0	2.00	180.00	143.1	
6	5440.7	0.00	0.00	5373.7	80.0	685.0	0.00	0.00	143.1	
7	6385.1	85.00	358.43	6007.9	660.9	669.1	9.00	358.43	720.0	
8	6460.1	85.00	358.43	6014.5	735.6	667.0	0.00	0.00	794.2	
9	6517.3	90.15	358.43	6016.9	792.7	665.4	9.00	0.00	850.9	
10	11434.7	90.15	358.43	6004.0	5708.2	530.6	0.00	0.00	5732.8	Christine LC27-755 BHL 330'FNL, 2310'FWL

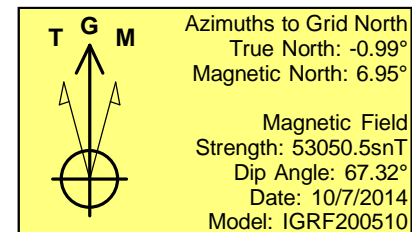
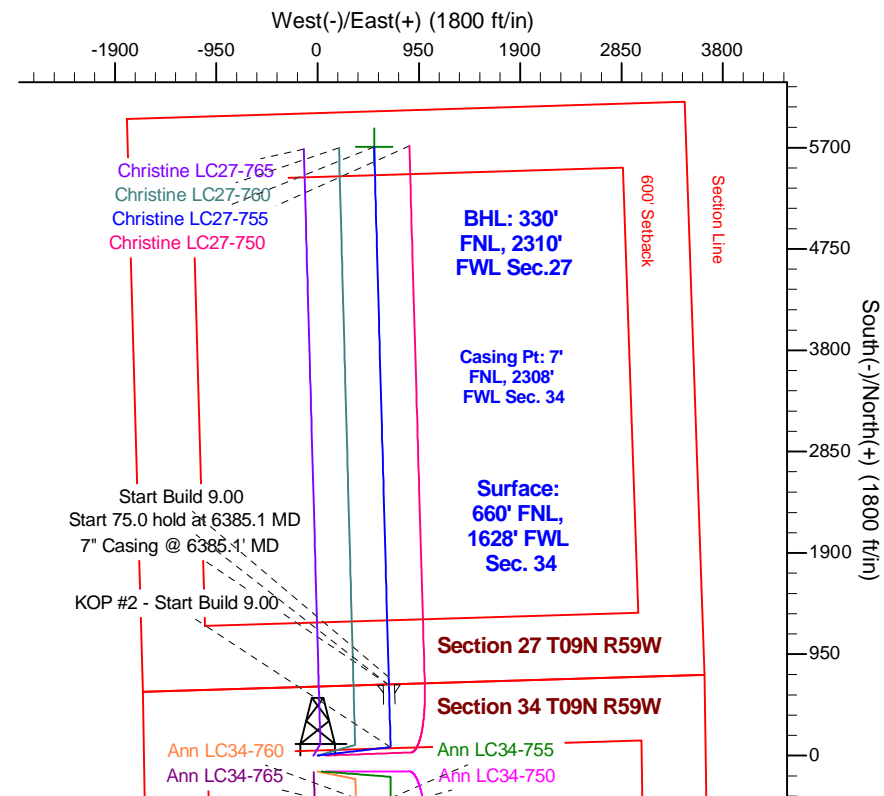
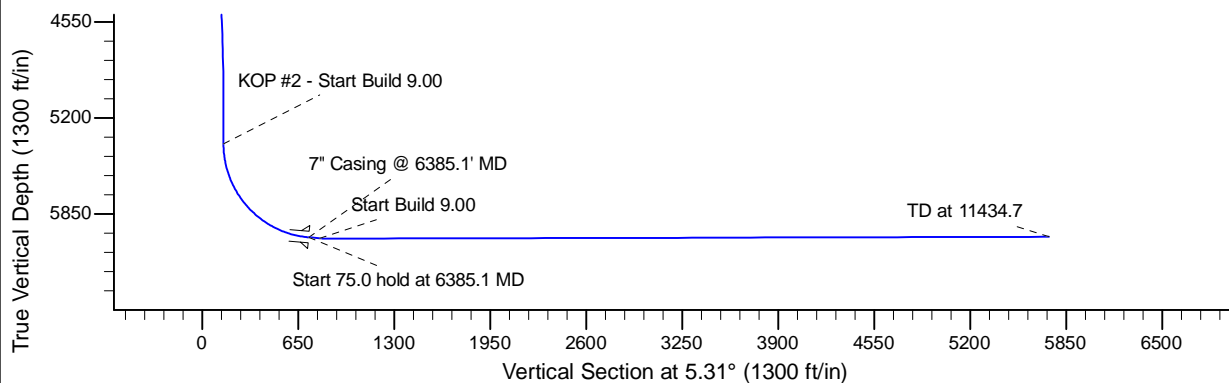
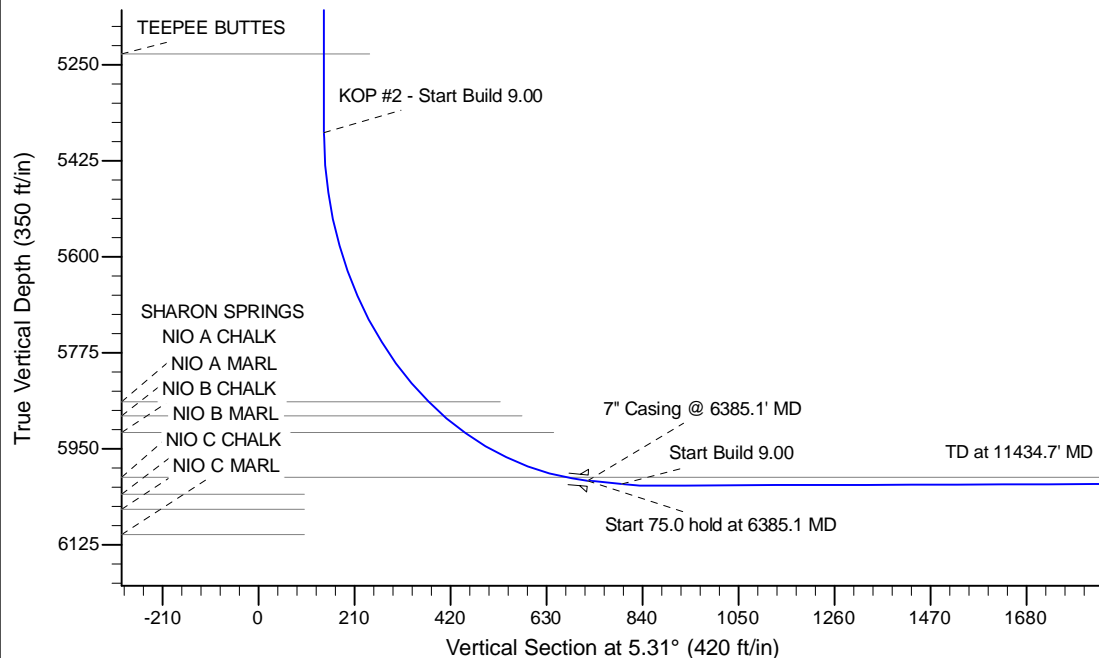

WELL DETAILS: Christine LC27-755					
Ground Level: 4827.0					
0.0	0.0	Northing	Easting	Latitude	Longitude
		1506039.25	3424865.16	40.712390	-103.967370
Plan: APD - Rev 1 (Christine LC27-755/Original Drilling)					
Created By: Shailey Jewell			Date: 15:05, January 19 2015		
Checked: _____			Date: _____		
Reviewed: _____			Date: _____		
Approved: _____			Date: _____		