

Project: Wattenberg Field
Site: LC (Sec.34-T09N-R59W) Weld County, CO
Well: Haley LC27-735
Wellbore: Original Drilling
Design: APD - Rev 1

Northern Region Drilling - Working

Geodetic System: US State Plane 1983
Datum: North American Datum 1983
Ellipsoid: GRS 1980
Zone: Colorado Northern Zone
System Datum: Mean Sea Level

SECTION DETAILS

Sec	MD	Inc	Azi	TVD	+N/-S	+E/-W	Dleg	TFace	VSec	Target
1	0.0	0.00	0.00	0.0	0.0	0.0	0.00	0.00	0.0	
2	1800.0	0.00	0.00	1800.0	0.0	0.0	0.00	0.00	0.0	
3	2200.0	8.00	292.93	2198.7	10.9	-25.7	2.00	292.93	12.3	
4	2813.5	8.00	292.93	2806.3	44.1	-104.3	0.00	0.00	49.9	
5	3213.6	0.00	0.00	3205.0	55.0	-130.0	2.00	180.00	62.2	
6	5364.7	0.00	0.00	5356.1	55.0	-130.0	0.00	0.00	62.2	
7	6309.2	85.00	358.06	5990.3	635.8	-149.7	9.00	358.06	643.2	
8	6384.2	85.00	358.06	5996.9	710.5	-152.2	0.00	0.00	717.9	
9	6440.3	90.05	358.06	5999.3	766.5	-154.1	9.00	0.00	773.9	
10	11362.8	90.05	358.06	5995.0	5686.2	-320.5	0.00	0.00	5695.2	Haley LC27-735 BHL 330'FNL, 1650'FEL

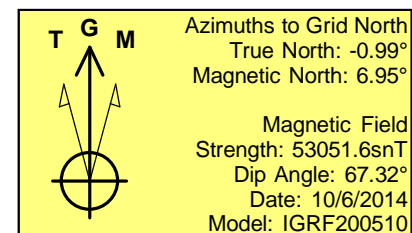
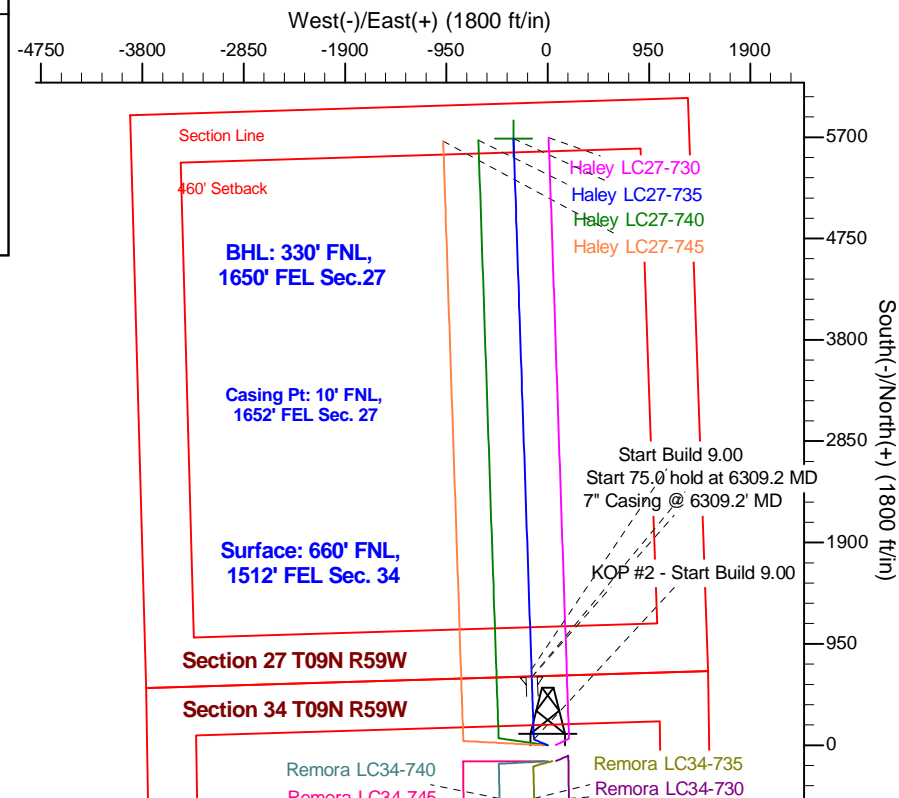
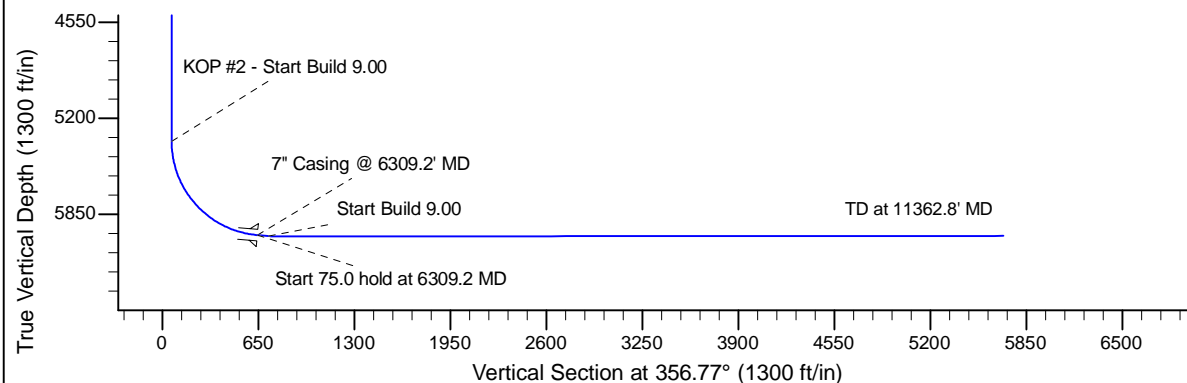
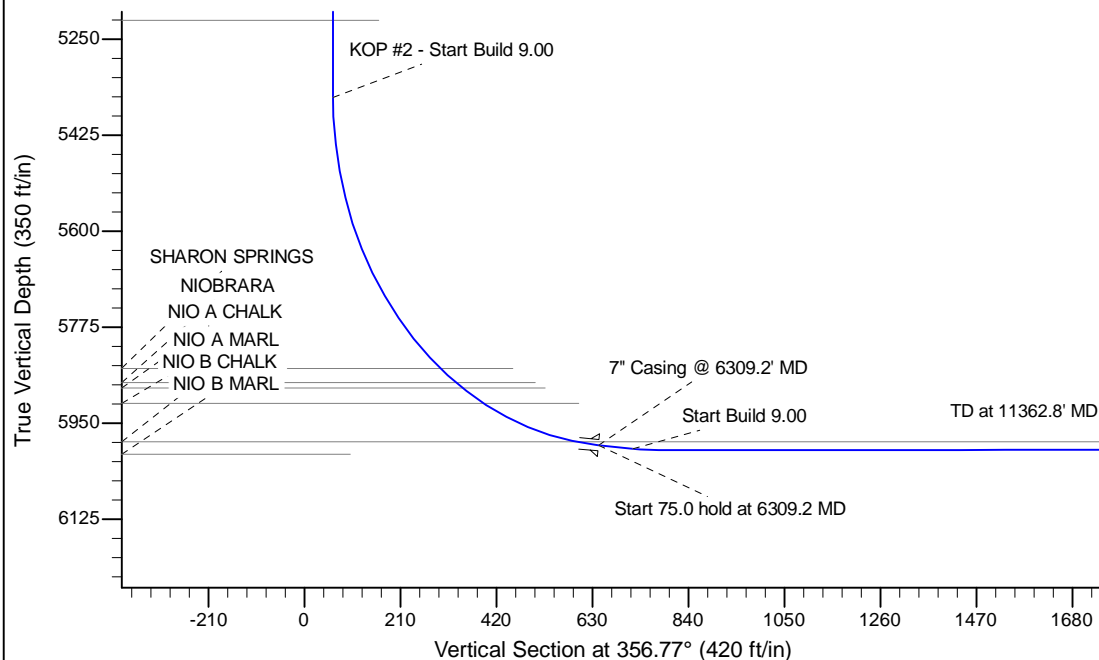

WELL DETAILS: Haley LC27-735

Ground Level:4816.0		Northing		Easting		Latitude		Longitude	
0.0	0.0	1506101.59	3426990.73	40.712460	-103.959700				

Plan: APD - Rev 1 (Haley LC27-735/Original Drilling)

Created By: Shailey Jewell	Date: 14:26, January 19 2015
Checked: _____	Date: _____
Reviewed: _____	Date: _____
Approved: _____	Date: _____