

Well Name: KOHLER 21-10G6

VERTICAL - <des>, 1/21/2015 5:07:57 PM

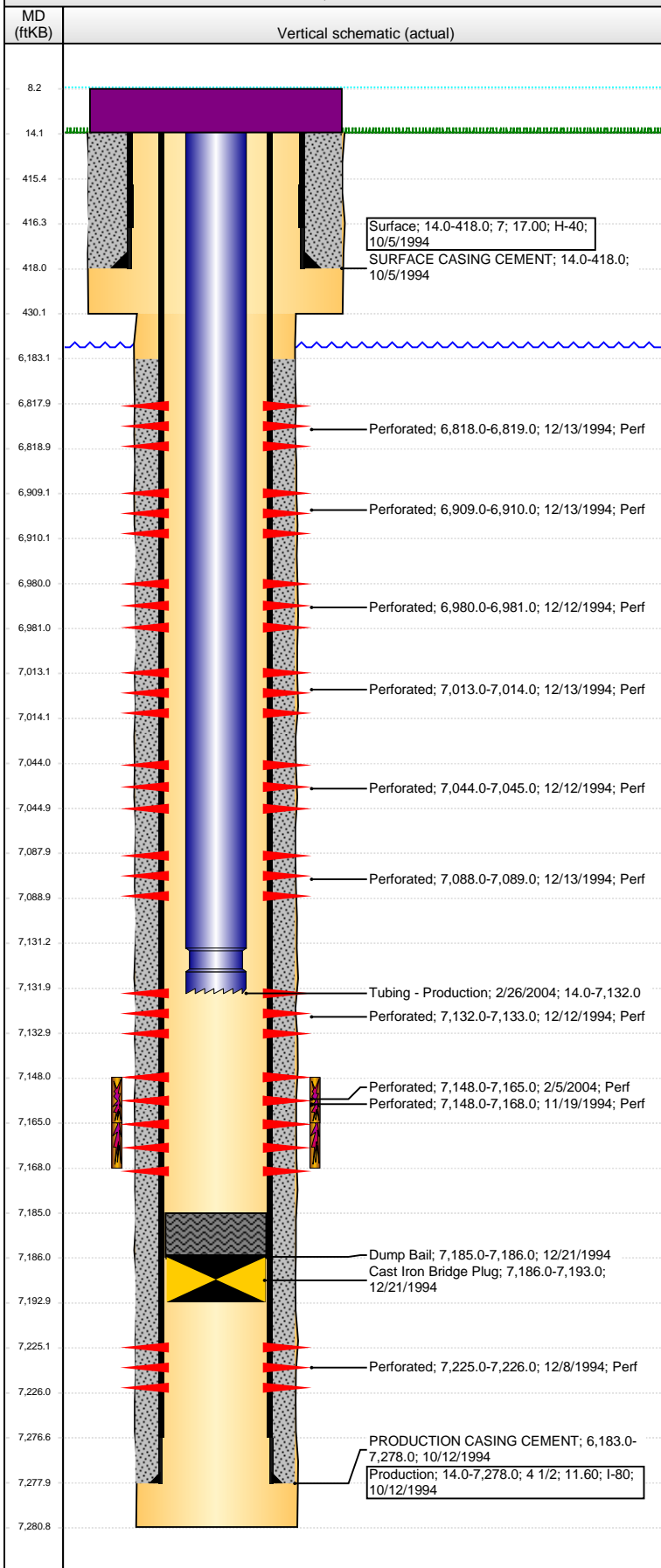

Well Header			
API	Business Unit	District	Well Config
05-123-17627	DJ BASIN	15	VERTICAL
Original KB Elevation (ft)	KB - GL / MSL (ftKB)	Spud Date	P & A Date
4,759.00	14.00	10/5/1994	
Comment			
DISCREPANCY IN SPUD DATE: 10/8/94 ST RPT, 10/5/94 DRL RPT NO REPORT OF PERFS, BUT REPORTS OF PERFS BEING TESTED ARE AVAILABLE			
Directions To Well			
Congressional Location			
Quarter 1	Quarter 2	Quarter 3	Quarter 4
		NW	SE
Section	Township	Twnshp N...	Range
21	6	N	66
Rng E/W Dir			
W			
Bottom Hole Location			
North-South Distance (ft)	From N or S Line	East-West Distance (ft)	From E or W Line
Plug Back Total Depths			
Date	Depth (ftKB)	Method	Com
Wellbore Sections			
Section Des	Size (in)	Act Top, MD (ftKB)	Act Btm, MD (ftKB)
Zone Statuses			
Zone Name	Status Date	Status	Job
CODELL	1/13/1995	PR	DRILLING/COMPLETION - ORIGINAL, 10/5/1994 00:00
CODELL	3/3/2004	PR	RE-FRAC, 2/2/2004 00:00
CODELL	7/6/2009	PR	
CODELL	1/19/2015	PR	
Casing Strings			
Surface, 418.0ftKB			
Casing Description	Run Date	OD (in)	Wt/Len (l...)
Surface	10/5/1994	7	17.00
Grade	Top, MD (ft...)	MD (ftKB)	
H-40	14.0	418.0	
Production, 7,278.0ftKB			
Casing Description	Run Date	OD (in)	Wt/Len (l...)
Production	10/12/1994	4 1/2	11.60
Grade	Top, MD (ft...)	MD (ftKB)	
I-80	14.0	7,278.0	
Cement			
Description	Top Depth (ftKB)	Bottom Depth (ftKB)	
SURFACE CASING CEMENT	14.0	418.0	
Description	Top Depth (ftKB)	Bottom Depth (ftKB)	
PRODUCTION CASING CEMENT	6,183.0	7,278.0	
Description	Top Depth (ftKB)	Bottom Depth (ftKB)	
Dump Bail	7,185.0	7,186.0	
Tubing Strings			
Tubing Description	Run Date	String...	ID (in)
Tubing - Production	2/26/2004	2 3/8	1.995
Wt (lb/ft)	Grade	Len (ft)	Set De...
4.70	J-55	7,118.00	
Tubing Components			
Item Des	OD (in)	Wt (lb/ft)	Grade
EUE 8rd Tubing	2 3/8	4.70	J-55
Jts	Len (ft)	Btm (ftKB)	Btm (TVD) (ftKB)
224	7,117.30	7,131.3	
Notched collar	2 3/8		0.70
7,132.0			
Perforation Data			
Zone	Bnch/St g	Entered Shot Total	Top (ftKB)
SHARON SPRINGS, ORIGINAL...		4	6,818.00
NIO A MARL, ORIGINAL HOLE		4	6,909.00
NIOBRARA, ORIGINAL HOLE	B	4	6,980.00
NIO C MARL MARKER, ORIGINA...		4	7,013.00
NIOBRARA, ORIGINAL HOLE	C	4	7,044.00
FORT HAYS, ORIGINAL HOLE	MARL	4	7,088.00
FORT HAYS, ORIGINAL HOLE		4	7,132.00
CODELL, ORIGINAL HOLE		64	7,148.00
CODELL, ORIGINAL HOLE		68	7,148.00
GREENHORN, ORIGINAL HOLE		4	7,225.00
Btm (ftKB)	Date		
6,819.00	12/13/1994		
6,910.00	12/13/1994		
6,981.00	12/12/1994		
7,014.00	12/13/1994		
7,045.00	12/12/1994		
7,089.00	12/13/1994		
7,133.00	12/12/1994		
7,168.00	11/19/1994		
7,165.00	2/5/2004		
7,226.00	12/8/1994		

Well Name: KOHLER 21-10G6

VERTICAL - <des>, 1/21/2015 5:07:59 PM

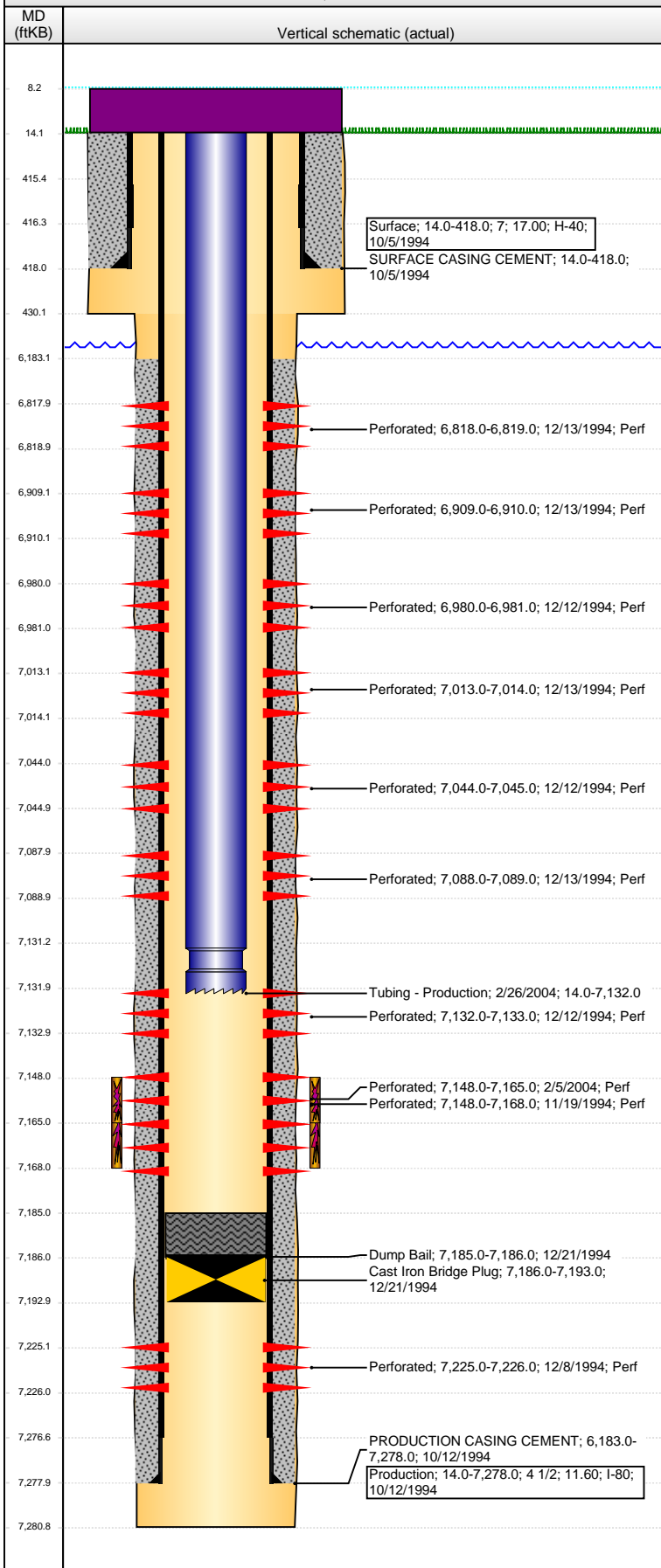

Stimulations & Treatments				
Date	Zone	Primary Job Type		
12/30/1994	CODELL, ORIGINAL HOLE	DRILLING/COMPLETION - ORIGINAL		
Technical Result		Tech Result Details		Tech Result Note
Comment				
Date	Zone	Primary Job Type		
2/24/2004	CODELL, ORIGINAL HOLE	RE-FRAC		
Technical Result		Tech Result Details		Tech Result Note
Comment				
Other In Hole				
Run Date	Des	OD (in)	Top (ftKB)	Btm (ftKB)
12/21/1994	Cast Iron Bridge Plug	3.9	7,186.0	7,193.0
Logs				
Date	Type	Top, MD (ftKB)	Btm, MD (ftKB)	
10/16/1994	COMPENSATED DENSITY	2,600.0	7,279.0	
10/16/1994	GAMMA RAY	7,800.0	7,279.0	
10/16/1994	INDUCTION	428.0	7,279.0	
11/19/1994	CBL/CCL/GR	5,955.0	7,236.0	
4/18/2014	GYRO	14.0	2,900.0	