

Section 36  
T. 1 N., R. 98 W.  
6th. P.M.

0 250 500  
GRAPHIC SCALE IN FEET  
1 INCH = 500 FEET



BLM

BLM

County Road 31

RGU 13-36-198  
Location

BLM

BLM

500' Buffer

35

36

2

1

BLM

BLM

CURRENT LAND USE

<input type="checkbox"/> CROP LAND	<input checked="" type="checkbox"/> NON-CROP LAND	<input type="checkbox"/> SUBDIVIDED
<input type="checkbox"/> IRRIGATED	<input checked="" type="checkbox"/> RANGELAND	<input type="checkbox"/> INDUSTRIAL
<input type="checkbox"/> DRY LAND	<input type="checkbox"/> TIMBER	<input type="checkbox"/> COMMERCIAL
<input type="checkbox"/> IMPROVED PASTURE	<input type="checkbox"/> RECREATIONAL	<input type="checkbox"/> RESIDENTIAL
<input type="checkbox"/> HAY MEADOW	<input checked="" type="checkbox"/> OTHER (describe): Existing Drill Pad	
<input type="checkbox"/> CRP		

136 East Third Street  
Rifle, Colorado 81650  
Ph. (970) 625-2720  
Fax (970) 625-2773



**BOOKCLIFF**  
Survey Services, Inc.

SCALE: 1" = 500'  
DATE: 11/11/14  
PLAT: 6 of 7  
PROJECT: Highlands  
DFT: cws



WPX Energy Rocky Mountain, LLC

**Construction Plan Prepared for:**  
**RGU 13-36-198 Drill Pad - Plat 6**  
**LOCATION MAP**

Section 36  
T. 1 N., R. 98 W.  
6th. P.M.

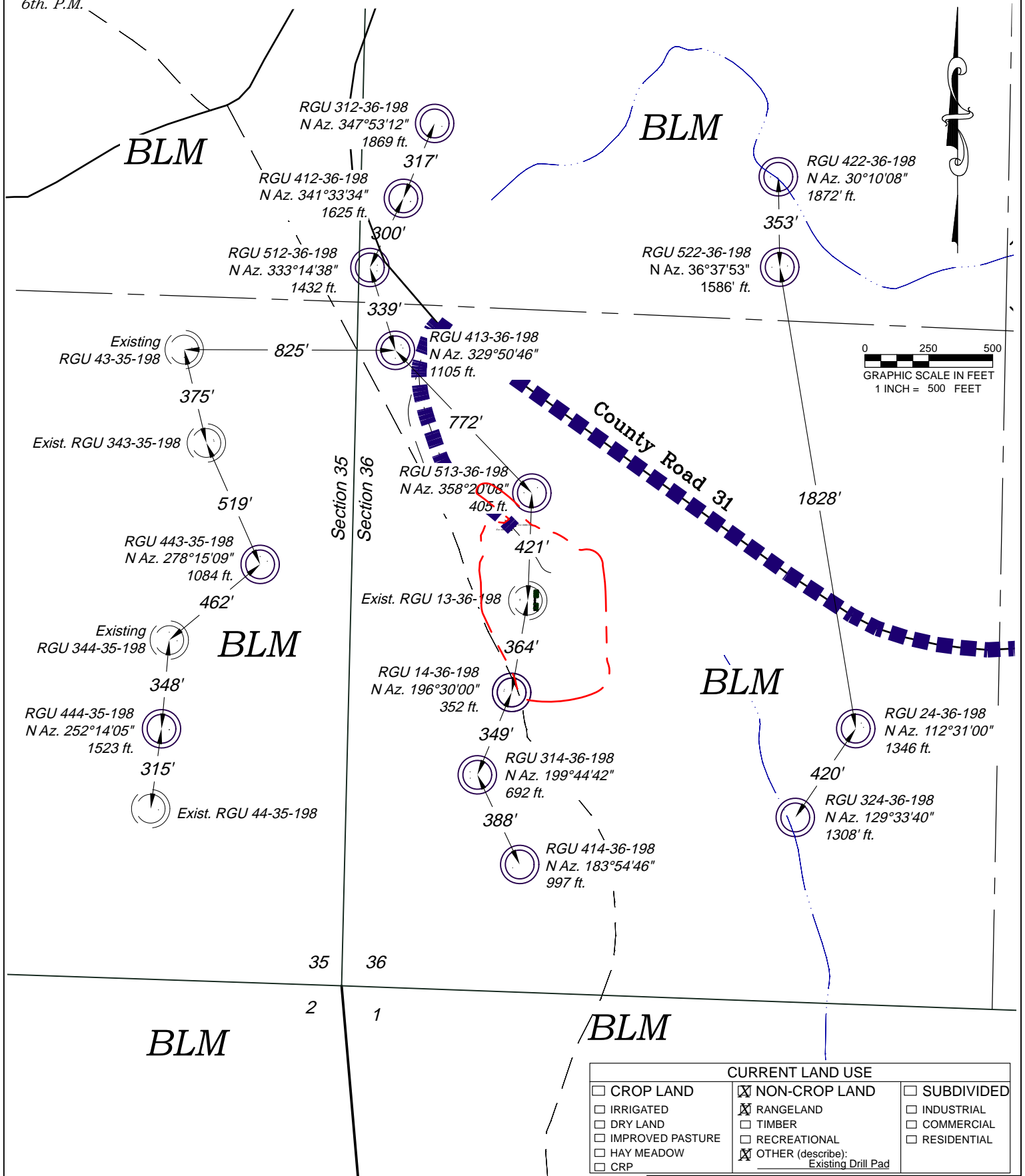

CURRENT LAND USE		
<input type="checkbox"/> CROP LAND	<input checked="" type="checkbox"/> NON-CROP LAND	<input type="checkbox"/> SUBDIVIDED
<input type="checkbox"/> IRRIGATED	<input checked="" type="checkbox"/> RANGELAND	<input type="checkbox"/> INDUSTRIAL
<input type="checkbox"/> DRY LAND	<input type="checkbox"/> TIMBER	<input type="checkbox"/> COMMERCIAL
<input type="checkbox"/> IMPROVED PASTURE	<input type="checkbox"/> RECREATIONAL	<input type="checkbox"/> RESIDENTIAL
<input type="checkbox"/> HAY MEADOW	<input checked="" type="checkbox"/> OTHER (describe):	
<input type="checkbox"/> CRP	Existing Drill Pad	

REVISED: 11/25/14

SCALE: 1" = 500'  
DATE: 11/11/14  
PLAT: 6A of 7  
PROJECT: Highlands  
DFT: cws

**Construction Plan Prepared for:**  
**WPX ENERGY** WPX Energy Rocky Mountain, LLC  
**RGU 13-36-198 Drill Pad - Plat 6A**  
**LOCATION MAP SUPPLEMENT**

136 East Third Street  
Rifle, Colorado 81650  
Ph. (970) 625-2720  
Fax (970) 625-2773



**BOOKCLIFF**  
Survey Services, Inc.

*Visible Improvements to Well Head*

<i>Description</i>	<i>Building</i>	<i>Building Unit</i>	<i>High Occu. Building</i>	<i>DOAA</i>	<i>Public Road</i>	<i>Above Ground Utility</i>	<i>Railroad</i>	<i>Property Line</i>
RGU 312-36-198	>5280	>5280	>5280	>5280	35°34' 629'	248°28' 323'	>5280	>5280
RGU 412-36-198	>5280	>5280	>5280	>5280	35°34' 635'	248°28' 320'	>5280	>5280
RGU 512-36-198	>5280	>5280	>5280	>5280	35°34' 641'	248°28' 317'	>5280	>5280
RGU 513-36-198	>5280	>5280	>5280	>5280	35°34' 647'	248°28' 314'	>5280	>5280
RGU 443-35-198	>5280	>5280	>5280	>5280	35°34' 672'	248°28' 302'	>5280	>5280
RGU 444-35-198	>5280	>5280	>5280	>5280	35°34' 684'	248°28' 296'	>5280	>5280
RGU 422-36-198	>5280	>5280	>5280	>5280	35°34' 623'	248°28' 332'	>5280	>5280
RGU 522-36-198	>5280	>5280	>5280	>5280	35°34' 629'	248°28' 329'	>5280	>5280
RGU 413-36-198	>5280	>5280	>5280	>5280	35°34' 636'	248°28' 326'	>5280	>5280
RGU 24-36-198	>5280	>5280	>5280	>5280	35°34' 642'	248°28' 323'	>5280	>5280
RGU 324-36-198	>5280	>5280	>5280	>5280	35°34' 666'	248°28' 311'	>5280	>5280
RGU 14-36-198	>5280	>5280	>5280	>5280	35°34' 672'	248°28' 309'	>5280	>5280
RGU 314-36-198	>5280	>5280	>5280	>5280	35°34' 679'	248°28' 306'	>5280	>5280
RGU 414-36-198	>5280	>5280	>5280	>5280	35°34' 685'	248°28' 303'	>5280	>5280

*Production Equipment*

Seperators	>5280	>5280	>5280	>5280	35°34' 452'	310°41' 3304'	>5280	>5280
Tanks	>5280	>5280	>5280	>5280	35°34' 429'	310°41' 3304'	>5280	>5280

REVISED: 11/25/14

136 East Third Street  
Rifle, Colorado 81650  
Ph. (970) 625-2720  
Fax (970) 625-2773



SCALE: NA  
DATE: 11/11/14  
PLAT: 6B of 7  
PROJECT: Highlands  
DFT: cws

**Construction Plan Prepared for:**



WPX Energy Rocky Mountain, LLC

*RGU 13-36-198 Drill Pad - Plat 6B  
LOCATION TABLE*